BUCS SEND PAUL WANER TO BENCH

WEATHER

Occasional showers this afternoon, tonight and Wednesday; not much change in temperature. (Detailed report—Page 10.)

Pittsburgh Sun-Telegraph

ESTAB. 1927—VOL. 5—NO. 5 TUESDAY, AUGUST 6, 1929 THREE CENTS

WALL ST. CLOSE

Today

Longview and Lumber.
Tacoma and Power.
Slaughtering Forests.
Considerable Bolshevism.

By ARTHUR BRISBANE

LONGVIEW, Wash., Aug. 6.

SIX years ago, when he was 72 years old, R. A. Long, of Kansas City, decided that this Pacific Coast needed another city. He built it here at the mouth of the Columbia River, where ships come to take his lumber all over the world.

THERE are fifteen thousand people here, a monthly payroll of $600,000, with 28 industries, in addition to lumber. The two biggest lumber mills in the world are here. Mr. Long's mill turns out 2,000,000 board feet of lumber a day, the Weyerhaeuser mill 1,500,000. When you drive along this Pacific Coast, 1,000 miles or so, be sure to stop here. You will find a modern city, beautifully planned, streets wide, people cheerful, most of them young.

To enjoy themselves, they put on lumberjack costumes, overalls, boots, bright red hats, worn by men in the woods, and sing.

THREE young ladies from Seattle provide the accompaniment. One, very thin, plays the violin and shakes from head to foot. One, not so thin, plays the violoncello; one, between the two, plays the piano, and in the evening, that instrument knows it has done a day's work. No namby-pamby music out here.

MAGNIFICENT state, magnificent forests, and the forests are vanishing. In Chicago's slaughter houses they do not let you see the killing of sheep and lambs. Too sad, when the poor creatures' throats are cut. They do let you see the slaughtering of these magnificent forests. There is a crash, a fir tree 14 feet in diameter, 200 feet high, falls to the ground.

"SUCH a tree," said Gov. Hartley, of Washington, yesterday morning, "Is fourteen hundred years old. It cannot be replaced. Civilization and commercial timber cannot live side by side."

LET us hope that this wasteful human race, slaughtering everything, including itself, will develop a civilization able to protect the forests that are most beautiful of all things on earth. We are only 12,000 years from the stone age, and we have, science tells us, much more than 100,000,000 years of life ahead of us. Time enough to let the trees grow again.

IN the magnificent capital at Olympia, finest in the country, Gov. Hartley, himself a "logger" all his life, said yesterday: "We are cutting three trees, where we should be cutting one. Twenty years will see the end of this great industry. As far as stands of virgin timber are concerned, competition, unwise legislation and taxation are to blame."

TODAY there is being left upon the ground and fed to the flames enough timber to supply the present consumptive demand of the trade. Operators cannot utilize the lower grades and survive.

HAULING huge logs to the railroad by steam or electric power, says Gov. Hartley, thousands of trees are knocked down and splintered that would be considered magnifient timber logs in Maine or Minnesota. Under the law all this must be burned, to avoid forest fires. That the Lord spares this wasteful country is proof of his infinite patience.

THIS article was to have been all about Portland, Oregon's wonderful city, and about Tacoma, where 125,000 intelligent Americans actually run a city for its people, and not for corporations.

But you cannot drive fifty, much less two hundred and fifty miles along this coast, without seeing enough for one hundred columns.

TACOMA prospers, because its hydraulic power plants are used to build up Tacoma, not to enrich power company stockholders in New York. Tacoma owns its light and power plants and sells power more cheaply than any place on the continent, outside of Canada. They have brains in Canada, also, and honest officials.

THE price for Tacoma's current is $21 per electric horsepower per year. In some cases as low as $16 per year.

The first publicly owned plant paid for itself quickly, then made money to pay for the second plant.

DO these plants pay well? Yes, more than $900,000 in cash to the city every year, and that goes to build magnificent public schools. Seven new junior high schools were built recently. That's better than sending money east to help rascals buy newspapers to poison the public mind.

CASH profit is a small part of Tacoma's earnings from public ownership well run. Cheap power brings in big industries. They bring pay rolls.

The Hooker Chemical Company of New York wanted a plant on this coast, and Brockhagen, publisher of the Portland Telegram, thought it was all arranged for Portland.

But Mr. Hooker heard of Tacoma's price for power. It meant

(Continued on Page Thirteen.)

State Rests, Snook Starts Fight for Life

☆ ☆ ☆ ☆ ☆ ☆ ☆ ☆ ☆ ☆ ☆

BOMBS BLAMED FOR RANKIN BLASTS

PAUL WANER FAILS TO HIT, BENCHED

Brickell or Flagstead Taking His Place; Work in Last Few Games Disappointing

Failing to emerge from his prolonged batting slump, Paul Waner, two years ago the most valuable player in the National League, goes to the bench today as a result of another change in the Pirate lineup made by Manager Donie Bush for the battle with the New York Giant's at Forbes Field.

Either Ira Flagstead or Fred Brickell will appear in right field, the selection depending on whether a righthander or lefthander works for the New Yorkers.

The new batting order: Bartell, second; Lloyd Waner, middle; Traynor, third; Comorosky, left; Hemsley, catcher; Brickell or Flagstead, right; Sheely, first; Clarke, short; Petty or Kremer, pitcher.

Waner, who missed the entire spring training trip of the Pirates at Paso Robles, due to his failure to agree to salary terms, has been unable to hit consistently. His batting average for the season is .328 and his work at the plate in recent games has been a big disappointment to the management.

BROWNS LEAD ATHLETICS

At Philadelphia—	R.	H.	E.
St. L.	022	103	0 —
Phila.	000	003	0 —

SHIBE PARK, PHILADELPHIA, Aug. 6.—A crowd of 15,000 turned out here this afternoon to see the Athletics and Browns clash in their second doubleheader in two days.

Shores started on the mound for the Macks, while Crowder worked for the Browns.

Just before the first game started it was announced that Max Bishop hurt his leg yesterday and Jimmy Cronin, recently purchased from Portland, was on second base for the Athletics.

The game in detail:

FIRST INNING

ST. LOUIS—Blue flied to Miller. Hale threw out O'Rourke. McManuss singled to center and was out stealing, Cochrane to Cronin. One hit.

PHILADELPHIA—Crowder threw out Cronin. Haas flied to Mc-

(Continued on Page Two.)

Mrs. Britten, Taken Ashore, Is Weaker

SOUTHAMPTON, Aug. 6.—(AP.)—The condition of Mrs. Fred A. Britten, wife of the chairman of the House of Representatives naval affairs committee, who underwent an operation on the liner Leviathan in mid-Atlantic last week, was not so favorable today as it was yesterday. Mrs. Britten was taken from the Leviathan this morning two hours before the ship sailed for New York and removed to a private nursing home.

Noted Writers 'Cover' Zep For Sun-Telegraph

LAKEHURST, N. J., Aug. 6.—When the monster Graf Zeppelin, with Dr. Hugo Eckener at the helm, points her nose eastward Wednesday for the first leg of the epochal Hearst-Eckener flight around the world, she will carry three skilled correspondents, who will write every story that emanates from the air-whale on the globe circuit.

These three, ably fitted to describe in vivid detail the marvels that will unfold beneath them, are Sir Hubert Wilkins, Lady Drummond-Hay and Karl H. Von Wiegand. Their accounts of the history-making voyage will appear exclusively in the Sun-Telegraph and allied Hearst newspapers.

Dog Race Track Will Open Here; 'Betting Barred'

Dog racing is coming to Pittsburgh.

The Keystone Kennels, Inc., will open a greyhound racing track Saturday night at the Bridgeville Speedway.

Eight races will be run every night except Sunday and 300 greyhounds from England, Australia and the United States will spurt for the edification of Pittsburghers.

Charges that whippet and greyhound races as operated in several other cities constituted violations of anti-gambling laws have resulted in lengthy legal arguments, several of which have reached Supreme Court.

One of the common methods used elsewhere tto dodge gambling laws is a plan under which race patrons

(Continued on Page Two.)

FAYETTE PICKS PROSECUTOR

By AL GOUGH.
Staff Correspondent.

UNIONTOWN, Pa., Aug. 6.—The reform element swept into power in Fayette County today on the strength of criticism that has followed the murder of former Constable John Donohoe and the suicide of District Attorney Nicholas W. Rosenberg.

The power was placed squarely in the hands of two Sunday school teachers—Attorney Jacob B. Adams, dark-horse candidate who early this afternoon was named to succeed Rosenberg as district attorney, and Attorney Alfred Jones, appointed special prosecutor and assigned to the Donohoe investigation, which has reached the rum racketeers.

STARTS CLEANUP DRIVE

No sooner was Adams appointed than he moved for a cleanup of Fayette County.

"We propose to clean up," Adams promised. "There will be

(Continued on Page Four.)

SNOOK STARTS FIGHT FOR HIS LIFE

State Rests in Co-Ed Killing; Prosecution Scores With Exhibit of Girl's Picture

By JAMES L. KILGALLEN.
International News Service.

COURTROOM, COLUMBUS, O., Aug. 6.—The state rested its case at 11:40 this morning at the trial of Dr. Dr. James H. Snook, former Ohio State University professor, for the slaying of Theora Hix, pretty young co-ed.

Twenty-one witnesses had testified for the state.

Before closing the state scored by succeeding in having introduced as evidence a face portrait of Miss Hix. It revealed her a decidedly sweet-looking girl, with an aristocratic profile.

OTHER EVIDENCE

It was admitted over vigorous protest by the defense and was shown to the jurors.

As a final gesture Prosecutor John J. Chester, Jr., introduced as evidence:

Miss Hix's blood-stained brown crepe dress;
Her slashed garter belt;
Her grey silk stockings;
Her wrist watch that had stopped at 2 minutes to 10 p. m. on the night of the 13;
Pictures taken of her lying beaten to death on the lonely rifle range;
A picture of Snook's injured hand;
The bloody handkerchief clutched in Theora's hand when she was struck down;
Snook's blood-stained clothing;
The key to the "love nest" Snook maintained for Theora;
Two bottles alleged to contain a drug; and finally the blood-

(Continued on Page Two.)

GREAT GRAF RESTING IN U. S. HANGAR

Photo by International Newsreel.

THE NOSES OF THE GRAF ZEPPELIN (REAR) AND U. S. S. LOS ANGELES AT LAKEHURST

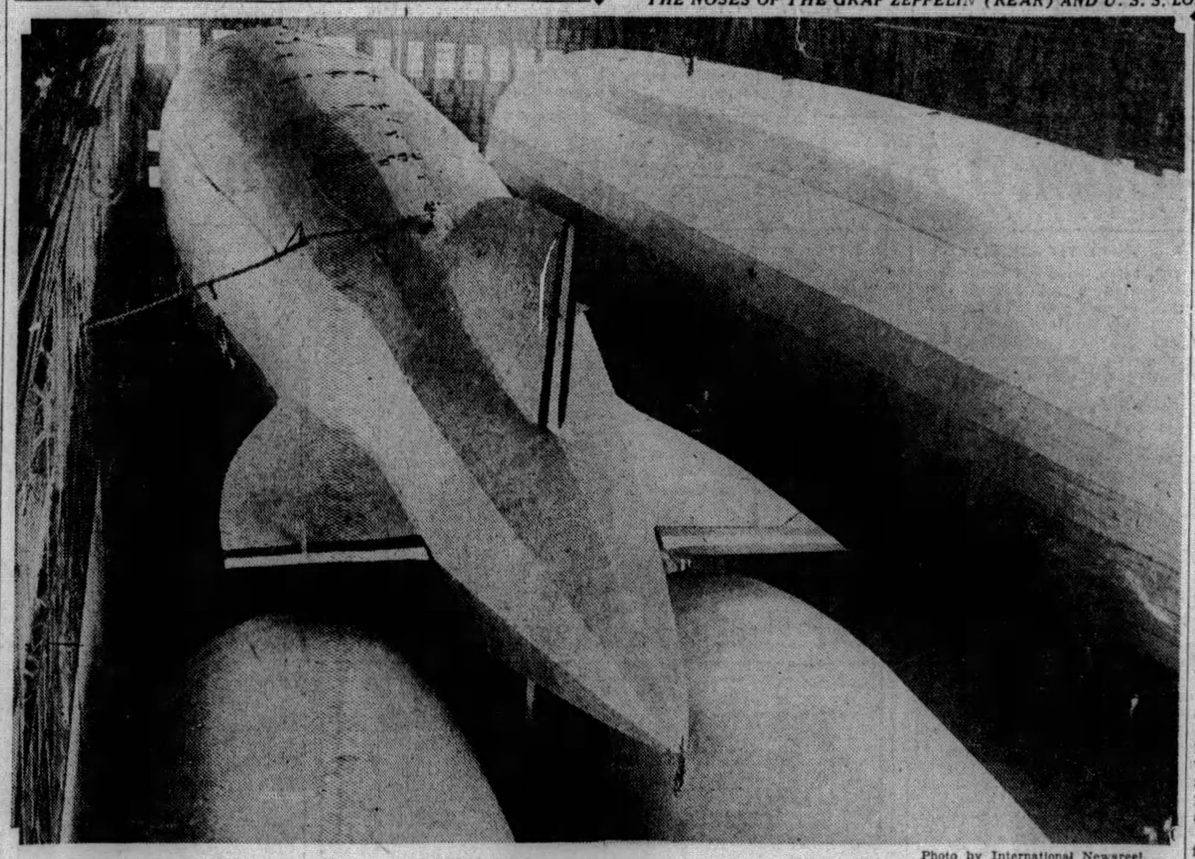

Photo by International Newsreel.

SIDE BY SIDE MONSTERS OF THE AIR FLOAT AT ANCHOR IN NAVAL HANGAR AS GRAF REFUELS FOR WORLD FLIGHT

This picture, taken from the tails of the great ships, shows the Graf Zeppelin (left) lying at anchor, its full length stretched alongside its smaller sister ship, the U. S. Naval Dirigible Los Angeles. Note the two small naval dirigibles.

U. S. SPEEDS ZEP WORLD FLIGHT

By DAVID P. SENTNER.
International News Service.

LAKEHURST, N. J., Aug. 6.—The Graf Zeppelin, Columbus of Airships, today continued to gulp huge draughts of hydrogen and fuel in a race against time for her swing around the circuit.

"We shall start at midnight tomorrow for our trip around the world," said Commander Hugo Eckener.

U. S. SAILORS BUSY

Lieut.-Com. Zeno Wicks, executive officer of the U. S. naval airport, promised to have the dirigible refueled by noon tomorrow. But the eight-hour shifts of American gobs feeding the mammal of the skies have found it exceedingly hungry. More than a half million cubic feet of hydrogen is needed to offset the loss sustained by the balloonets of the big bag in the dirigible's four-day flight from Friedrichsafen.

Dr. Eckener declared that he expected the round-the-world trip would completely demonstrate the safety and practicability of Zeppelins as a carrier of passengers and cargo.

The 18 passengers for the world flight of the Zep will pay $9,000

(Continued on Page Four.)

FIRE SWEEPS TWO HOMES, MAN HURT

Second and Third Explosions Almost Hurl Firemen Off Trucks; Bridge Damaged

One man was seriously burned, two buildings were destroyed and the West Braddock Bridge, connecting Duquesne Junction and Rankin was threatened by flames which followed three explosions in a house at 311 Braddock avenue, Rankin, at 3 a. m. today. Firemen advanced the theory that bombs had let go.

The injured man is Carl Caputo, 42, caught in the first blast which occurred in the kitchen of his home, a two-story frame at 311 Braddock avenue, and spread to a two-story brick structure at 313 and 315, routing 20 Negroes and razing both structures.

FETE SAVES MOTHER

A fireworks celebration at Swissvale last night was indirectly responsible for Caputo's mother, Mrs. Mary Caputo, 60, escaping injury. Because the hour was late when the celebration ended, Mrs. Caputo, instead of returning to their home with her son, remained at a daughter's home.

Police were trying to connect the blasts with a fire which two hours before destroyed a third house, unoccupied, in a row of seven on Carrie street with a loss of $1,000.

George Scheifer, night light inspector for the Duquesne Light Company, was passing the Caputo home when the blast occurred. As a shower of glass poured over his automobile he ducked to the floor, the car running wild nearly 100 feet before Scheifer recovered control of it. He then sounded an alarm.

CLOTHING AFIRE

Meanwhile Caputo, his clothing in flames, ran from the house and started down the street. Two unidentified men caught him, rolled him in the street until the fire was extinguished and sent him to Braddock General Hospital, where it was said his condition was serious.

Firemen answering the alarm a few minutes later were almost knocked from their trucks by a second and third explosion which occurred within a space of a few seconds of each other. They said the detonations were those of bombs.

When they reached the scene the Caputo house was a mass of flames, which had spread to the brick structure next door and to the bridge which passes overhead. They had difficulty in rescuing the Negroes from the upper floor of the brick building. Several were overcome.

BRIDGE FLOOR BURNS

North Braddock firemen who responded to a second alarm, battled the fire as it ate its way along the newly-laid plank flooring of the bridge. Seventy-five feet of the structure was damaged before the fire was brought under control.

Firemen estimated the loss to the Caputo home at $7,000, and that to the other building at $10,000. No estimate was made on the damage to the bridge.

At the hospital Caputo told police he had just returned home from a church celebration in Swissvale and had gone into the kitchen when the first explosion occurred. He could assign no reason for the blast. Police today were checking his story.

PICTURE ON PAGE THREE

First Vestris Suit Demands $75,000

NEW YORK, Aug. 6.—(AP.)—The first damage suit growing out of the sinking of the liner Vestris was filed in Supreme Court here today on behalf of the husband and four children of Iris Johnson, Negress, who lost her life when the Vestris sank off Cape Hatteras last November 1. Frank V. Kelly, administrator, filed suit for $75,000 against Lamport & Holt, Ltd., and the Liverpool, Brazil and River Platte Steam Navigation Company, Ltd. The complaint charges negligence.

Duchess Quits India On Hop to England

KARACHI, India, Aug. 6.—(AP.)—The Duchess of Bedford, English noblewoman with a flair for flying, took off here at 6:30 a. m. today in her blue monoplane for England. She left Lympne last Friday in an attempt to fly to Karachi and back in a week, arriving here at 1:55 p. m. yesterday.

Wisconsin Senate Defeats State Rum

MADISON, Wis., Aug. 6.—(AP.)—A proposal to put Wisconsin into the business of manufacturing and selling liquor was defeated in the Senate today. The measure, by Senator Ben Gettleman, Milwaukee, would have amended the state constitution which prohibits the commonwealth from entering private business.

Voided Connecticut Laws Again Enacted

HARTFORD, Conn., Aug. 6.—(AP.)—The General Assembly, summoned into an emergency session by Gov. John H. Trumbull, today proceeded to adopt legislation which would re-enact laws declared invalid by the Supreme Court of Errors.

Lindy Aids in Study Of Boundary Dispute

WASHINGTON, Aug. 6.—(AP.)—Charles A. Lindbergh, who arrived here yesterday with his bride, spent some time today discussing the technical aspects of aerial photographic mapping with the commission trying to adjust the clash between Bolivia and Paraguay, resulting from a boundary dispute.

In the Sun-Telegraph Today

All Quiet on the Western Front...Page 24
Weather Detail....Page 10
Theaters, Movies...Page 16
Fiction .....Page 24
Magazine .....Page 14
Society .....Page 18
Finance....Pages 28, 29 30
Sports.....Pages 25, 26 27
Radio Programs....Page 15

Trade Your Old Money for New—See Page Two

U. S. WILL DEPORT CHINESE LEADERS IN TONG WAR

5 DEAD, MANY HURT; DOPE BLAMED

Control of Opium Business Seen As Cause of Fierce Fight in Several Cities

By LEONARD H. ARNOLD.
International News Service.

NEW YORK, Aug. 6.—With five Chinese dead and several wounded, federal and municipal authorities today issued threats of wholesale deportations in an effort to halt the tong war which started Sunday at twilight.

This ultimatum went out today fom the federal attorney's office here:

"Unless the tong leaders meet today with federal officers and reach an agreement that will end hostilities, government raids and deportations will follow."

SECOND WARNING

It was in fact the second ultimatum that has been issued since the country-wide outbreak of hostilities between the On Leong and Hip Sing Tongs terrorized Chinatowns Sunday at twilight.

Various branches of the federal government were brought into the drive to halt what is looked upon as a serious outbreak of hostilities between the rival tongs — the On Leong and the Hip Sing.

The authorities warned the tongs yesterday and sent hundreds of extra police into the Chinatowns of the different cities. But the ultimatum was not accepted — one Chinese was slain in Harlem, here, and two were shot down in Boston.

The wholesale deportation method adopted by the government a few years ago ended the last tong war, which closed with a peace pact—after close to 100 had been murdered.

BATTLE OVER DOPE

The presence of three narcotic agents at conferences that have been held already by authorities, bolsters the opinion in some sources that the "differences" have arisen from a battle over the opium trade.

Narcotic agents and police in Newark, where one Chinese has met death, have expressed the belief that the trouble can be traced to the opium trade. They seized $50,000 worth of the drug and 47 Chinese on a Chinatown raid there Saturday.

Just what can be expected from the conference is unknown and even the federal authorities can give no assurance that headway will be made.

There was to have been a conference yesterday — and the tong leaders did not even put in an appearance.

Agents were sent out to track down the leaders. They are Eddie Gong, secretary of the Hip Sings, and Henry Sing, former national secretary of the On Leongs.

TAKE ALLEGED KILLER

CHICAGO, Aug. 6.—(INS.)—Chin Bing, said by police to be a hired killer brought here to murder members of the On Leong Tong, was arrested today as he waited in what police say was an ambush to murder Willie Lee, On Leong member and president of the Chinese American Alliance.

Bing was seized and disarmed as he was crouching in Lee's back yard. A squad of police detailed to guard the latter's home discovered the gunman. Kay Leong Wong identified Bing as the assailant who seriously wounded him Sunday.

AIR PASSENGERS SOUGHT

BOSTON, Aug. 6.—(INS.)—Chinese tongmen have utilized the airplane as a means of transportation.

It became known here today that two Orientals arrived at East Boston airport Friday afternoon by airplane from New York, and after returning to the field two hours later made the return journey by air.

Police, who began an investigation of two tong killings here during the night, believed the two were agents for one of the tong organizations and came here to make arrangements for the elimination of marked rival tongmen.

Officials of one of the New York-Boston passenger air lines here also declared today that a Chinaman took passage from Boston to New York late Sunday afternoon. An attempt was made to assassinate a Chinese merchant here Sunday.

SO THIS IS PITTSBURGH!

By QUIN HALL

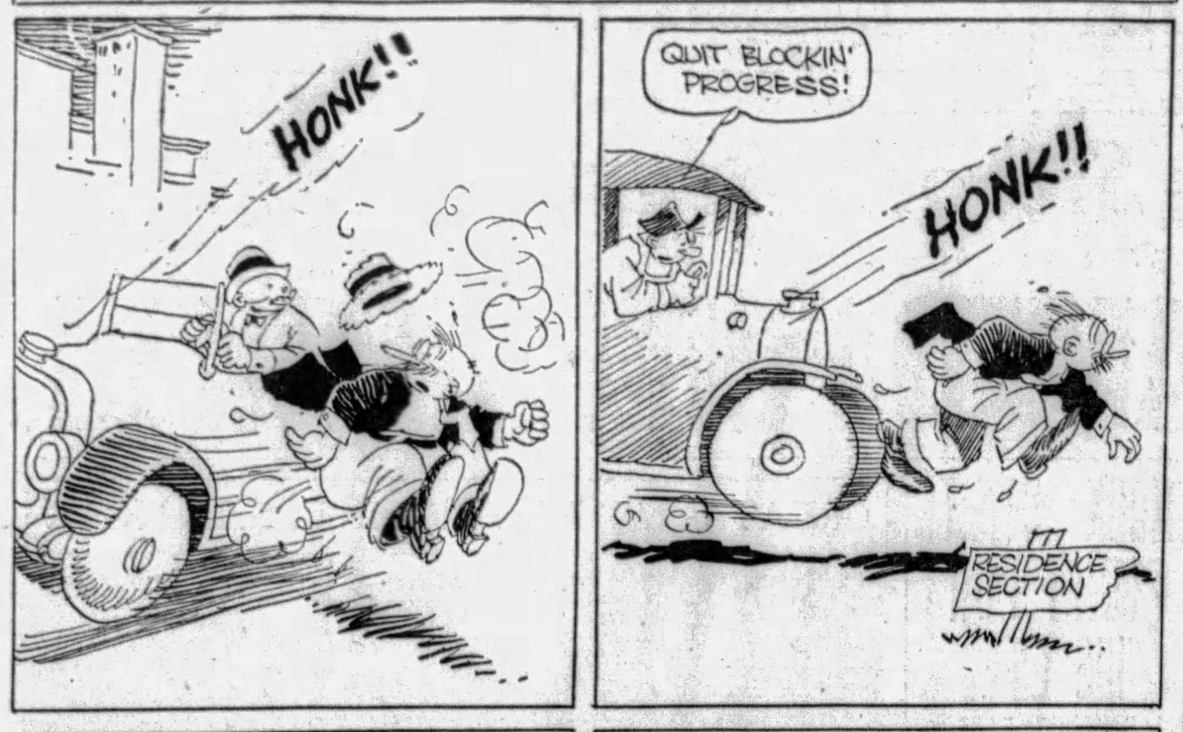

BROWNS LEAD ATHLETICS

(Continued from Page One.)

Gowan. Crowder threw out Cochrane.

SECOND INNING

ST. LOUIS—Schulte walked. Kress hit a home run into the left field stands, scoring Schulte ahead of him. McGowan fanned. Melillo flied to Haas. Cronin threw out Schang. Two runs, one hit.

PHILADELPHIA — Simmons fanned. Foxx singled to center. Miller flied to Schulte. Hale singled to center, sending Foxx to third. Boley flied to Melillo. Two hits.

THIRD INNING

ST. LOUIS—Crowder grounded to Foxx. Blue doubled to right. O'Rourke singled to left, scoring Blue. Manush doubled to right, sending O'Rourke to third. O'Rourke scored and Manush went to third on Schulte's sacrifice fly to Haas. Kress flied to Simmons. Two runs, three hits.

PHILADELPHIA—Shores singled to center. Cronin hit into a double play, O'Rourke to Melillo to Blue. Haas fanned. One hit.

FOURTH INNING

ST. LOUIS.—McGowan hit a home run over the right field wall. Melillo fouled to Cochrane. Schang grounded to Foxx. Cronin threw out Crowder. One run. One hit.

PHILADELPHIA. — Cochrane flied to Manush. Simmons doubled to left. Foxx fouled to Schang. Miller fanned. One hit.

FIFTH INNING

ST. LOUIS—Blue singled to left. O'Rourke sacrificed, but Blue beat Shores' throw to second, both runners being safe. Manush sacrificed, Shores to Cronin. Schulte hit to Cronin and Blue was run down, Cronin to Cochrane. Boley threw out Kress. One hit.

PHILADELPHIA — Hale fanned. O'Rourke threw out Boley. Shores fanned.

SIXTH INNING

ST. LOUIS—McGowan singled to center. Melillo sacrificed, Shores to Foxx. Schang walked. Crowder singled to center, scoring McGowan and sending Schang to third. Yerkes now pitching for the Athletics. Blue singled to right, scoring Schang. O'Rourke's sacrifice fly to Simmons scored Crowder when Simmons threw wild to the plate. Blue moved to second. Yerkes threw out Manush. Three runs. Three hits. One error.

PHILADELPHIA — Cronin doubled to left. Haas singled to right, scoring Cronin. Cochrane rolled to Melillo, Haas moving to second on the play. Haas went to third on Simmons' sacrifice fly to Schulte. Foxx hit his twenty-fifth home run into the lower left field bleachers, scoring Haas ahead of him. Miller flied to Schulte. Three runs. Three hits.

Britannic Motorship Launched in Ireland

BELFAST, Northern Ireland, Aug. 6.—(AP.)—The White Star Line's new motorship Britannic, of 27,000 tons, was launched today at Harland & Wolf's shipyards. It is the pioneer motorship of the company and is the third liner to bear the name Britannic. Electricity will be used throughout the ship, the current being equal to that necessary for a town of 30,000 inhabitants.

Big River Steamer Aground Near Island

GALLIPOLIS, O., Aug. 6.—(AP.)—The steamer Monongahela, one of the largest boats on the Ohio River, went aground on a sandbar near the head of Gallipolis Island late yesterday. The steamer, en route to New Orleans, was towing 13 barges loaded with 20,000 tons of Pittsburgh steel products.

The steamer Catherine Davis went to the aid of the grounded boat and government officials at Dam 24 will be asked to release sufficient water from the pool above to float the Monongahela.

STATE CLOSES CASE AGAINST DR. SNOOK

Last Witness Testifies for Prosecution; Reporter Relates His Admissions

(Continued from Page One.)

stained hammer and knife used in the killing.

Snook, in the prisoner's dock, averted his gaze as Prosecutor Chester held up the exhibits.

MOTIVE MYSTERY

Court was adjourned at noon until this afternoon when the defense was ready to launch its fight to save Snook from the electric chair. The defense, during its battle, is expected to bring to light what it claims to be the real motive for which Snook killed the co-ed—a moot question since June 13.

James E. Fusco, Columbus reporter, was recalled to the stand. He testified that Snook had said he did not confess sooner "because I did not want to hide behind a lady's skirts." Fusco said he asked Snook why he did confess and he replied:

"They kept pressing me and would not let me go, so I had to say something."

In the defense's battle to save Snook, the character of the slain Ohio State University co-ed will not be spared, if advance notices are lived up to. In fact, there is every indication that her private life will be thoroughly raked up in an effort to influence the jury.

MEYERS TO TESTIFY

Her one-time suitor, Marion T. Meyers, the only rival Snook had for her affections, is billed as a witness for the defense. Meyers, a former instructor in farm crops at the university, had known Theora for a long time and on a number of occasions took her automobile riding. He was quite smitten with her and wanted her to marry him. But always she refused.

Meyers and Snook were cronies of a sort. More than once Meyers substituted for Snook in keeping a "date" with Theora. But Snook always has insisted—even after the slaying—that he never was jealous of Meyers.

Like Snook, Meyers was dismissed at the university following the revelations that came afterr the killing of Miss Hix by Snook on the night of June 13 last when he had taken her for an automobile ride to the "lover's lane" on the rifle range outside the city limits.

Movie Owners Plan Future of "Talkie"

Future of the talking motion pictures were discussed by the Motion Picture Theater Owners of Western Pennsylvania at a noonday luncheon today in the William Penn Hotel. Abraham F. Meyers, former United States attorney and once chairman of the Federal Trade Commission, led the discussion. Mr. Meyers is president of the Allied States Motion Picture Theater Owners.

Grove City at Odds Over Water Rates

GROVE CITY, Pa., Aug. 6.—A tie vote resulted when Borough Council balloted on the proposed reduction of $2 in the $5 water rate now charged. The issue will be voted on again at the next meeting, and if another tie results, the burgess will decide.

Successor?

Photo by International Newsreel

MRS. SCRANTON

Mrs. Worthington Scranton, Scranton (Pa.) national committeewoman, who may succeed Mrs. A. T. Hert, Louisville, Ky., who has resigned as vice-chairman of the Republican National Committee.

HUSTON LIKELY G. O. P. CHIEF

WASHINGTON, Aug. 6.—(AP).—Now that the date of the long expected meeting of the Republican National Committee has been set for September 9, political forecasters in Washington have become almost unanimous in pointing to Claudius H. Huston, of Chattanooga, Tenn., as the next chairman.

That general impression is growing in strength, despite that the latest word from the White House is that Ralph Williams, of Oregon, vice chairman of the committee, and George Woodruff, of Chicago, as well as Huston and several others, are under consideration for the post.

The strength of the Huston boom is based on a number of factors, not the least of which is his long personal friendship wih President Hoover, whose wishes naturally will have the greatest weight with the committee in making its decision. He served under Mr. Hoover for a time as Assistant Secretary of Commerce, was active in his pre-convention and presidential campaigns, and is understood, furthermore, to be favored by a majority of the committee membership if his name is presented.

The call, issued at Denver, confirmed the resignation of Mrs. Alvin T. Hert, of Kentucky, as second vice chairman. Mrs. Worthington Scranton, of Scranton, National Committeewoman for Pennsylvania, is prominently mentioned to take over her task of leading the women of the party.

YOUNG PLAN ASSAILED AT HAGUE

Snowden, British Chancellor Of Exchequer, Opens War At Parley's First Session

THE HAGUE, Netherlands, Aug. 6. — (AP.) — Philip Snowden, British Chancellor of the Exchequer, took the floor immediately after the organization of the first business session of the 1929 conference at The Hague this afternoon and spoke for more than an hour against the Young plan.

Snowden thrust the opposition he had expressed on the floor of the House of Commons recently to the plan straight into the first session of the conference.

The conference, which was summoned by the powers to settle the last of the international political problems growing out of the great war, began here today with prospects of considerable friction before satisfactory solutions are obtained.

Decision to call the present parley was taken at the reparation conference in Paris. The nations represented at the reparation conference are participating in the present meeting. Approximately 50 delegates are attending.

PLAN SECRET SESSION

The opening session began at 11 o'clock in the Senate chamber, with Dutch Foreign Minister Johukheer Beelaerts presiding.

The first clash was expected over the agenda, which, it was reported, would probably be discussed at a secret session during the afternoon.

The Germans are insisting upon an Allied decision to evacuate the Rhineland before Germany accepts the Young plan for reparation payments. This demand is vigorously opposed by the French.

Several demands were brought by the British delegation, headed by Foreign Secretary Arthur Henderson. Chief of them are:

BRITAIN'S DEMANDS

1—An increase in Britain's reparation quota, including some share in the unconditional annuities;

2—Reduction and limitation of German reparations in kind;

3—Selection of London as the seat of the international bank of settlement, which will collect and distribute German reparations.

Philip Snowden, chancellor of the exchequer in the British government, assumed a most active role in promoting the British demands, leading a majority of the delegates to consider him the "bogey man of the conference."

The United States is represented by an observer—E. C. Wilson, of the United States embassy in Paris.

DOGS TO RACE AT SPEEDWAY

(Continued from Page One.)

buy pictures of their favorite dogs and collect their winnings by selling the pictures of winners back to the track management at several times the purchase price.

The promoters of the Bridgeville event, however, declare gambling will not be countenanced at their track.

Announcement of the races was made today in an interview with R. K. Layton, secretary and manager of the new corporation. The races, which Layton termed "a fall meet," are to be run indefinitely under the auspices of American Legion Post No. 54 of Bridgeville, and the first race is scheduled for 8:15 o'clock Saturday night, Layton said.

"You will see the races just as if the sun was shining," Layton said, explaining that huge electric lights with reflectors will illuminate the track, "and there will be absolutely no gambling permitted on the races."

Dozens of workmen were busy today building the dog race track with its banked turns and screen wire fencing. The track around which the canine speeders chase an elusive electric rabbit, is located inside the wooden automobile racing track. The grandstand is being roofed over and Layton said that "the races will be run rain or shine."

About $25,000 is being expended on the alterations necessary for the dog races, he said, and for the kennels in which the dogs are housed. Officers of the Keystone Kennels, Inc., Layton said, are Thomas J. Duggan, of New York, president, John F. Hicks, Philadelphia, treasurer, and Layton who hails from Boston.

DAWES VISITS MACDONALD

LONDON, Aug. 6.—(AP.)—New steps in the series of Anglo-American conversations on naval disarmament were taken today when Ambassador Charles G. Dawes and Prime Minister MacDonald conferred at No. 10 Downing street this afternoon.

Two attaches from the American embassy accompanied the ambassador to the prime minister's official residence.

During the morning Premier MacDonald had a talk with First Lord of the Admiralty Alexander. He also received Lord Thomson, minister for air.

Cumberland Lands On New Air Route

CUMBERLAND, Md., Aug. 6.—Inclusion of Cumberland on the new Pittsburgh-Washington air passenger route was announced today. Cumberland passengers will connect at Pittsburgh with either rail or plane service to the West, and at Washington with either rail service north and south or with the new air passenger service of Pitcairn Aviation, Inc.

Lucky Bucks—New Money for Old

By LUCKY BUCK.

Well, folks, I'm done with banks and bankers. They're too sharp and quick for me, anyhow. I should have found that out when I gave my note for my last suit, a couple of years ago, and thought it was paid for; but now I know it for sure.

Here's the how of it: Walked into the Western Savings and Deposit Bank Saturday and traded Lucky Buck No. *23044154D for a brand new, smaller bill. Bro. Ballard tells me he's not watching them bills, but I know different.

Ritz and Ballard pops into the Sun-Telegraph today and demands $20, on account of they had agreed to split it atween 'em. Well, they collected and Ballard, less secretive than Ritz, says he's going to buy his first baby (recently arrived) his first pair of boots with pop's half.

ONE FOR BOY OF 9

And Master Robert Scott, 9, 46 Prospect street, Mr. Washington, went shopping for his sister in a big way. He brought back Succulent Suskin No. B3383107E in change. Came in in a cowboy suit, prepared to force the issue if we denied him. Far be it from me, Bob!

Homer Kincaid—my handsome assistant, Lucky Buck, Jr., tells me—found Benevolent Bean No. A27065388E near Schenley Park Saturday, and it's a nice day.

In spite of Kincaid's luck, weeping and gnashing of teeth is evident in the homestead of Nick Kodie. He's a most unhappy man, folks, because he paid Arthur Baroni Lucky Buck No. B24230875E for mowing his lawn, near Bridgeville. But Baroni—add beaming smiles.

W. P. Jedlick, Yellow Cab driver, paid his wife's allowance with a Lucky Buck. Unlike Kodie, Jedlick smiles quietly and says, "It's all in the family, Butch." And then there's Mrs. Homer Campbell, 6967 Bennett street, a clerk in a grocery store in the East End. She acquired Fortunate Simoleon Z34326241D with deft fingers the other day. Now she's happy with a new hat an' things, all ready for her vacation.

You folks may have been driving them in these last two days with the 16 rocks you've multiplied by 20, but I stumped you all today. I passed out those 10 singletons worth $10 apiece, remember? Here's where they are, and try and get one—I dare you! Lucky Buck No. A50523701E parted from my fingers yesterday afternoon to flit into the cash register of the novelty shop at 1126 South Braddock avenue. I walked in and asked for a novelty—I didn't care what. Finally I bought a deck of cards and, with a mischievous-enough laugh, the dame asked me if "I wanted any more novelties today?" Bet she didn't know it was a $10 novelty I gave her for her 50-cent deck of cards! And a shave in the Suburban barber shop, 534 California avenue, Bellevue, may net the barber a sawbuck if he looks alive.

ON BRIGHTON ROAD

And a coupla fins await the young miss of the bakery at 2341 Brighton road if she finds Ten-Buck Special No. R29511970, but we have my doubts. I bought a Sun-Telegraph at the corner of North and Federal with X63327609D and bought the boss a tire gauge at the Pittsburgh Auto Equipment Company, Baum and St. Clair street. Proceeding on my weary way, the Milton Pharmacy, 300 Hawkins street, Rankin; H. Carbanje & Son, Braddock, and Hardburg's Army and Navy store, 603 Eighth avenue, Homestead, claimed more of the boodle.

Five singletons worth 20 smackers each were deposited in Delmonico's restaurant, 626 Wylie avenue; K. Latshaw's pharmacy, 205 Center avenue, Emsworth; Atlantic Refining Company gas station; the tailor shop of De Saracco, 516 North Homewood, and the tobacco store of Newmayer & Fox, 4800 Second avenue, where I bought me a lovely new corncob--'twon't be lovely long, folks.

Here're those five new ones, redeemable at $20 each:

X78238995D
Z50298583D
V88798622D
A22729102E
B39246949E

Here're the older ones, including the ten-buck specials:

EXPIRE MIDNIGHT, AUGUST 14

Ten-Buck Special

X63327609D
V59370170D
V57367377D
R29511970D
B50523701E
A44718687E
X46958167D
Y97826254D
Z64246882D
N76790631D

Regular Twenty Buck

B66240730E
*23044154D
R29401158D
Z52068242D
B52649226E

EXPIRE MIDNIGHT, AUGUST 12

X18520275D
V59451738D
Z78107079D

EXPIRE MIDNIGHT, AUGUST 11

T89849642D
Y41687471D
X83631659D
B35838417E
A79427092E

EXPIRE MIDNIGHT, AUGUST 9

B48930717E
A52369244E
Z96117788D
R84009019D
V59338438D

EXPIRE MIDNIGHT, AUGUST 8

B24271795E
A15334804E
A79412316E
B12016552E

EXPIRE MIDNIGHT TOMORROW

Z63338403D
X53319554D
A51578250E

For Tuesday, August 6, 1929

The Ten Buck Special

X63327609D	A44718687E
V59370170D	X46958167D
T57367377D	Y97826254D
R29511970D	Z64246882D
B50523701E	N76790631D

These 26 Lucky Bucks Are Worth $520.

New Today:

X78238995D	V88798622D	A22729102E
Z50298583D		B39246949E

These Are Still Good:

Y38745204D	X53319554D	V59338438D
Z96005753D	A51578250E	A79427092E
A12027118E	B24271795E	Z78107079D
B13707377E	A15334804E	B66240730E
X18520275D	B12016552E	R29401158D
V59451738D	B48930717E	Z52068242D
Z63338403D	Z96117788D	B53649226E

Mr. Buck at the Sun-Telegraph office will give holders of the above numbered bills twenty dollars each in new money.

If you haven't a Lucky One-Spot, some of your friends may have it. Be sure to tell everyone you know of the Sun-Telegraph's offer. It may mean many dollars—new ones for them.

Many Lucky One-Spots will be put into circulation. Every day numbers of these Lucky One-Dollar Bills will be printed exclusively in the Sun-Telegraph.

Bills must be redeemed within 10 days of publication.

LUCKY BUCK WINNERS

Photos by Pittsburgh Sun-Telegraph.

MRS. HOMER CAMPBELL MRS. W. P. LEDLICK

To each of these women strayed a "Lucky Buck." The Pittsburgh Sun-Telegraph obligingly paid each one $20.

EACH GETS $20 FOR $1

Photos by Pittsburgh Sun-Telegraph.

HOMER KINCAID, MRS. SCULLY WATKINS, ROBERT SCOTT

Each of these folks is $20 richer today. The Pittsburgh Sun-Telegraph gave each one $20 for a one-dollar bill.

INJURED GIRL TOLD OF DEATHS OF KIN AFTER 17 DAYS

"HOW I SAT THE RECORD"

Photo by International Newsreel

AVON FOREMAN, 14 RUTH M'CRUDEN, 10

Avon, Baltimore's world-champion young flag-pole sitter since his backyard record of 10 days 10 hours, munching an ice cream cone, and telling Miss Ruth, the first girl sitter, how to break the record. Baltimore recognizes youthful flag-pole sitting by sending city building inspectors to approve the perches since two lads were hurt in attempting to make a new record.

FATAL CRASH NEWS GIVEN VICTIM

Parents, Sister Dead, Sole Survivor of Family Hears Of Bereavement in Silence

Mary Cathryn Blanchard, 17-year-old Aspinwall girl, has been told of the death of her parents and sister.

Mary Cathryn was injured seriously in the automobile accident which took the lives of Mr. and Mrs. William B. Blanchard and Helen Blanchard 17 days ago.

So serious was Mary Cathryn's condition that physicians feared the news might cause a fatal relapse. They tried to convey the news to her sub-conscious mind, but the plan failed.

Sunday they felt she had recovered sufficiently to bear the shock. They told her that she had been orphaned, that her sister, too, had been killed.

"She took the news like a thoroughbred," said her aunt, Mrs. Fred Koesling, of Aspinwall. "She hasn't said a word about it to any of us."

Mary Cathryn's condition is improving daily, Mrs. Koesling said.

The accident occurred near Greenville while the Blanchards were driving to Conneaut Lake for a picnic of the Syria Automobile Club.

HOUSES DESTROYED, RANKIN BRIDGE SAVED

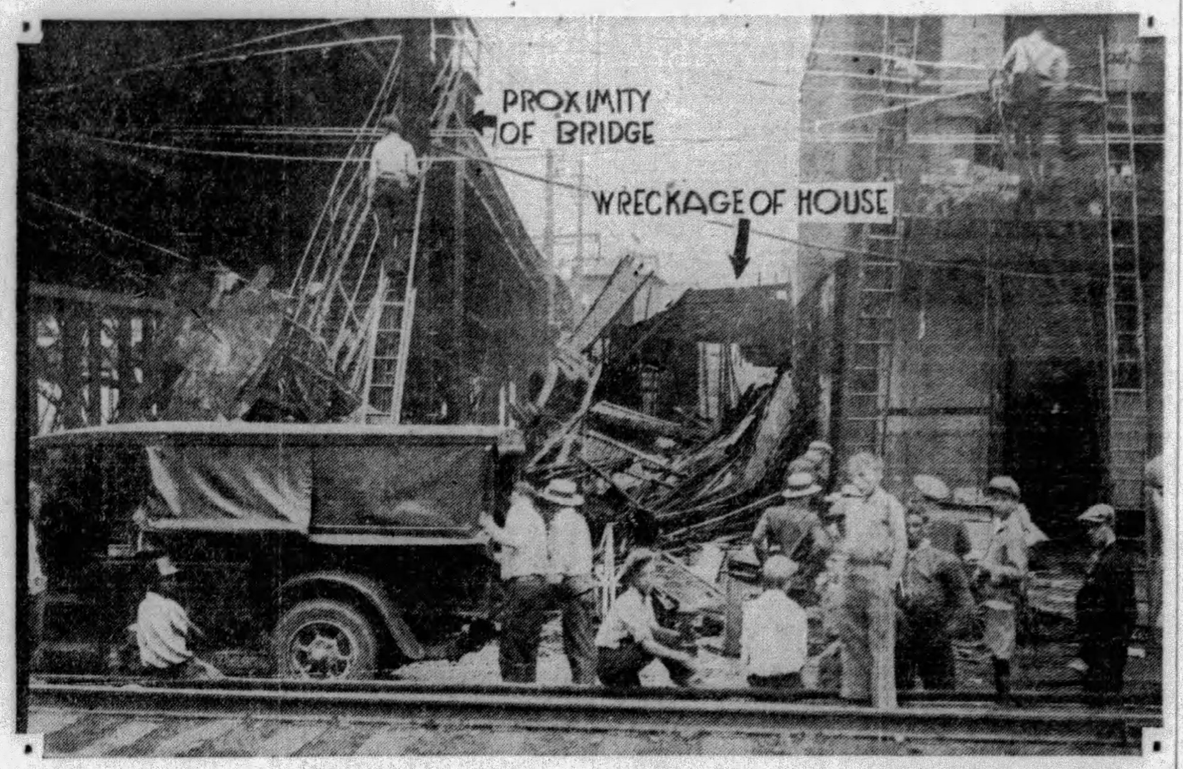

Photo by Pittsburgh Sun-Telegraph

WHERE FIRE AND BLASTS WIPED OUT BUILDING JUST BELOW FLOORING OF IMPORTANT RANKIN CONNECTING BRIDGE

Flames that swept this house, the home of Carl Caputo, 42, 311 Braddock avenue, Rankin, laid the structure in ruins. Firemen battling the fire, the result of three explosions believed to have been bombs, kept the flames from the West Braddock bridge.

MURDER HINT IN GUARD'S DROWNING

Elevator Mechanic, Accused After Fight in River at Detroit, Will Surrender

DETROIT, Aug. 6.—(AP.)—Both sides of the story of the disappearance of Richard J. Sandlands, federal prohibition agent attached to the customs border patrol, missing since early Saturday when he boarded a cruiser suspected of irregularities in the Detroit River, were in the hands of customs authorities today.

Maxine Heath, wife of John M. Heath, elevator mechanic, appeared voluntarily before customs officials last night and told their version of the affair. Sandlands was seen last after the seizure of their boat.

INQUIRY TODAY

Max H. Finkelston, attorney for Heath and his wife, said he would attempt to locate Heath and bring him to the customs office for questioning today.

Mrs. Heath told the customs officials Sandlands was last seen after her husband had escaped from him during a struggle in the river.

The woman was released after four hours questioning.

GUARD LEFT IN RIVER

Heath communicated with federal officers through his attorney last night and admitted that he left the customs agent floundering in the swift current of the Detroit River after a fight during which both men fell into the water from the deck of Heath's boat.

Heath swam back to his craft, he said, and saw no more of Sandlands.

A report made to Walter S. Petty, acting collector of customs, by a companion officer of Sandlands, Milton Larsen, differed from the story related by Heath.

DIDN'T KNOW BOARDER

Max H. Finkelston, Heath's attorney, said Sandlands boarded the Heath craft in mid-stream and without identifying himself attempted to force Heath to dock at an East Side moorng spot.

Larsen said Sandlands boarded the boat because Heath was known to have left a Canadian port without clearance papers. The boat was tied up at a dock, Larsen declared, and Sandlands remained aboard while Larsen went to telephone.

When he returned, Larsen said, the boat was gone.

Larsen reported the Heaths had been drinking.

Petty said he had received telephone reports that Sandlands was slain.

WIFE DIVORCES A.T.&T. HEAD

RENO, Nev., Aug. 6.—(AP.)—Mrs. Florence Pitman Gifford, wife of Walter S. Gifford, president of the American Telephone and Telegraph Company, was granted a divorce in District Court here yesterday.

Grounds for the divorce were incompatibility, Mrs. Gifford's attorneys said. It was understood that the suit was not contested.

Trial of the case in Judge George A. Bartlett's court was secret. Newspaper reporters were not admitted to the hearing.

SETTLEMENT SECRET

Terms of the property settlement were not announced. The Giffords were married in Brooklyn, N. Y., in 1916. They have two children, Walter Sherman, Jr., and Richard Pitman Gifford.

Following a conference with newspapermen and attorneys last night, Judge Bartlett ordered the papers and proceedings in the case thrown open to the public.

Mrs. Gifford alleged in her complaint that she and her husband were wholly incompatible and that holding the position he does, Gifford constantly had his mind upon his business and the success of his company.

She charged that his business interests came foremost in his life.

CLASH OVER SOCIETY

Mrs. Gifford alleged that her husband's ideas about society differed from hers and that because his mind was constantly involved in the success of the company of which he is president, he became unmindful of her and of his home.

The married life of the Giffords apparently became distasteful to her husband, Mrs. Gifford charged.

There were no allegations in the complaint reflecting upon the character of either the plaintiff or defendant.

In granting the divorce, Judge Bartlett decreed that Mrs. Gifford shall have custody of the two children now, and that during the school period they shall be in the custody of the father.

Heat Proves Fatal To R. I. Mosquito

PROVIDENCE, Aug. 5.—INS.)—Although excessive heat is hard on human beings, it is still harder on mosquitos, and many breeding places of the pests have been cleaned up by heat waves, according to Prof. Frederick P. Gorham, of Brown University. A blazing sun is far more fatal to the humming drillers than to the humans, he explained.

Man and Nurse Die As Train Hits Auto

WAYNESBORO, Pa., Aug. 6.—(AP.)—D. H. Hughes of San Francisco, and Miss Ellen Hughes, 23, a student nurse at the Mont Alto sanatorium, were killed on a crossing in Mont Alto, near here, late yesterday by a Pennsylvania train. The train dragged the auto 100 feet after striking it.

The train operates on a branch line of the Pennsylvania between Chambersburg and Waynesboro.

REALLY

You will like Sun-Telegraph Classified Ads. Consult them every day.

Wanted—Inspector for concrete job. See classification 4.

Best established dairy store in Pittsburgh, $4,000—5-year lease, $2,500 cash. See classification 12.

$35 — Swissvale — 4 rooms, bath, heat, use of bath. See classification 35.

Piano, upright, $75 cash. Very good condition.

For these complete and others turn now to the Classified Ads.

Grave Diggers Strike, Bodies Lie in Trenches

NEW YORK, Aug. 6.—(AP.)—Temporary burial of the dead in trenches, reminiscent of war times, was resorted to today at Calvary Cemetery in Queens, where a week-old strike of grave diggers resulted in an accumulation of 600 bodies.

Since the start of the strike bodies have been placed in the cemetery's temporary receiving vaults. Under the law, however, a body must be buried within four days after death and over the weekend men were placed at work digging three long trenches.

It was announced that after settlement of the strike the bodies would be reburied in the family plots.

Suit Reveals Plot For Rum Running

PRAGUE, Aug. 6.—(AP).—Efforts of stockholders to get their money back from a none too successful syndicate for smuggling alcohol into the United States led to disclosure of its existence through a civil suit here.

The syndicate was formed in 1925, each member investing 100,000 kronen (about $29,500). A vessel was chartered at Bremen and the first consignment sent out in 1926, but the ship was unable to land all of its bottled goods and returned to Bremen.

HOOVER'S SON ILL AT CAMP

WASHINGTON, Aug. 6.—Allan Hoover, son of the President, is ill at his father's camp in Virginia.

In fact he is so ill that when the President left camp yesterday it was deemed best that Allan be not subjected to the discomfort of the long automobile ride to Washington, and his mother remained with him.

He is suffering with a disorder of the abdomen. It may be appendicitis or peritonitis. Dr. Joel T. Boone, the White House physician, ordered him to take a complete rest. He is under the care of an assistant to Dr. Boone.

The President and his party left the camp quite reluctantly. In all probability the President will return there within a day or so unless Allan recovers sufficiently to return to Washington in the meantime.

Convicts Recaptured After Brief Freedom

BATON ROUGE, La., Aug. 6.—(AP.)—Six convicts serving terms of from three to 14 years overpowered a trusty engineer, on a prison locomotive, seized the engine and roared away from Angola penal farm for a short period of freedom. All were recaptured without bloodshed. The convicts abandoned the locomotive just outside the prison precincts and fled to the hills.

POWDER BLAST ACCIDENT

The inquest into the fatal explosion at the plant of the Aluminum Company of America, Logan's Ferry, Pa., in which eight workmen were killed, today returned a verdict of accidental death.

The coroner's jury made no recommendation, but Coroner W. J. McGregor declared that there was evidence of laxity in informing workmen of the danger in handling aluminum powder. He also declared that the employes were not given sufficient safety instruction.

The explosion at the plant occurred July 18.

Wage Cut Scorned By Cotton Strikers

MANCHESTER, England, Aug. 6.—(AP.)—Hopes of settlement of the stoppage in the cotton industry where more than 500,000 workers are idle were dashed for the present when the spinners aligned themselves with the weavers against negotiation with the employers on the basis of any wage reduction.

The employers are ready to reopen negotiations on the premise that some cut is necessary.

13 Unlicensed Dog Owners Fined $1

Thirteen East End residents, brought before Alderman Harvey A. Lowry in a campaign against unlicensed dogs, were fined $1 each and ordered to procure 1929 licenses from the city treasurer. Prosecutions were brought by S. A. Lake and N. W. Banker, of the Animal Rescue League.

Lightning Hits Plane's Motor; No Damage

NOGALES, Ariz., Aug. 6.—(AP.)—Eight passengers in a Los Angeles-Mexico City transport airplane told a story here of lightning striking the nose of the ship's motor in a storm as the plane was en route to Nogales from Los Angeles, but without injury to anyone.

The passengers said they were not aware of the incident until after the ship had landed and the pilots informed them. The two pilots saw the bolt strike the nose of the motor and a shower of sparks fly from the engine.

Officials of the airline said the plane was not damaged.

PITT LIBERAL RENEWS FIGHT

Court action was filed today by Arthur G. McDowell, of Ramsey street, Wilkinsburg, demanding the University of Pittsburgh to show cause why he should not be reinstated as an advanced freshman.

McDowell was expelled by Chancellor John G. Bowman May 2 as the outgrowth of the Liberal Club dispute. The student was an officer of the organization.

Judge Harry H. Rowand set August 17 as date of the hearing. Attorney Henry Ellenbogen represented the student.

McDowell previously filed injunction proceedings to seek reinstatement, but Judge Ambrose B. Reid ruled an injunction was not the proper action.

GIRL ACCUSES EX-POLICEMAN

Former Policeman Edward Teets was under arrest today on a charge of beating and attempting to strangle a girl when she resisted his advances.

The girl, Miss Laura Montgomery, 22, of 2823 Mintwood street, appeared in the county detective bureau, her face swollen and discolored, and told Chief George W. Murren of the beating.

She had been motoring with Teets last night, she said. Near Aspinwall, Teets parked the car and attempted to force his attentions upon her. She declared she resisted and Teets began beating her and attempted to strangle her.

When another motorist drove up, the girl leaped from Teets' car, according to her story, into the other machine, which had stopped. The occupants of the machine, Albert Charlton and his sister, Mrs. Ida Serlock, both of Harmarville, drove her to their home and gave her first aid.

Teets was held by Alderman Thomas A. Flanagan and committed to jail in default of $2,000 bail.

Following her visit to the detective bureau, Miss Montgomery was taken to St. Margaret's Hospital.

River Death Laid To Swim Attempt

Death by drowning while bathing was the preliminary report today of the cause of death of Regis McCaffrey, 24, of 1010 Seitz street whose body was found Saturday in the Allegheny River at the foot of Eighth street. His friends believed he met his death while attempting an endurance swim.

Opera Cast Wants Lower Music Pitch

VIENNA, Aug. 6.—(AP.)—Chorus and stars of the state opera cast have complained that the pitch of the proposed program is too high for them. The management admits that the pitch has been raised a bit each year because of the better effect gained for string instruments.

CHARTER VOTE HEARING SET

Question whether Allegheny County Commissioners can resubmit the Metropolitan Charter plan to the voters at the November election without legislative action probably will be decided next Tuesday. Judge Harry H. Rowand set that date in Common Pleas Court on a petition by County Solicitor W. Heber Dithrich and Assistant M. B. Lesher.

Regardless of the decision, an appeal will be carried to the Supreme Court, Dithrich announced.

The petition, requesting a full bench of three judges, was filed under the declaratory judgment act. The action was ordered by the commissioners on receipt of a request from the Metropolitan Charter Plan Commission.

Due to the summer recess, Judge Rowand and Judge James W. Macfarlane will be present, but there is a question of securing a third member.

Kalman, Composer, Signs for 'Talkies'

VIENNA, Aug. 6.—(INS.)—The famous Vienna composer, Emmerich Kalman, has been engaged to conduct the production as well as the orchestra of several of his popular operettas for the talkies at Hollywood during the next season, it was revealed today.

"Countess Maritza" will probably be the first of a series of Kalman's compositions which will be filmed simultaneously in English and German languages for international talkie audiences.

'Chief' Faulkner's Pool Room Robbed

Police Inspector Charles Faulkner reported to North Side police that his pool room, known as the Kenyon Recreation Company, Erie and Federal streets, was robbed of candy, cigars and cigarets worth $40 late Saturday night, it became known today.

MOTHER-TO-BE IN JAIL

MRS. THELMA HOLLAND IN PRISON

Mrs. Holland, 22-year-old mother-to-be sentenced to five years in San Quentin prison on liquor law charges.

Gilda Gray Unreconciled, Slaps at Ex-Husband

LOS ANGELES, Aug. 6.—(INS.)—Gilda Gray today emphatically denied a reported reconciliation with Gil Boag, her former husband and manager.

"Why, I wouldn't go back with him if he was the last man living," she declared. "If he has intimated that we are to be reconciled, he's just trying to get publicity by using my name."

The Boags were divorced last January in Milwaukee, where Miss Gray won an uncontested suit charging cruelty.

VIRGINIA, 8 MRS. HOLLAND JACK, 6 BOB, 9

Mrs. Holland back home "mothering" five of her six step-children. She is free on $1,000 bail while attorneys prepare a trial in which they hope to have her freed.

PUBLIC IRE FREED HER

PHOTOS BY INTERNATIONAL NEWSREEL

MRS. HOLLAND, CENTER OF LEGAL BATTLE

For this young wife, expected to be a mother within five months, a battle is waged by volunteers aroused at her sentence.

SAFETY, NOT SPEED, ZEPPELIN'S GOAL ON WORLD TRIP

ECKENER SURE FLIGHT WILL BE SUCCESS

Aims to Show Commercial Value of Ship on Long Hop With Passengers and Mail

By KARL H. VON WIEGAND

NAVAL AIR STATION, LAKEHURST, Aug. 6.—"I hope that Wednesday night will find the Graf Zeppelin clear for the start of the first attempt to encircle the globe with an airship. Ship and motors were never in better shape than they are today. I am as confident that the Graf Zeppelin can fly around the world and give another practical demonstration of lighter-than-air commercial transportation, as I was that we would cross the Atlantic this time with passengers, mail and freight."

Commodore Dr. Hugo Eckener was in extraordinary good humor yesterday when he made this statement to me after he had had a night's sleep at the home of Capt. Pierce, commander of the naval air station, following the arrival of the big silver ship Sunday evening from Friedrichshafen.

Speed Not Goal.

The commodore made it clear that he was not setting out with the Graf Zeppelin with the idea or goal of establishing a new record for speed in circling the world—not yet, that may come later.

"Our plan to fly around the world with passengers and mail, is spectacular, if it is spectacular at all, only because it has not been done before," said Dr. Eckener. "Primarily we hope that a successful flight around the world with passengers and mail, will be a demonstration of the commercial value of the airship for such long distances.

"Speed and new records will come when we have proper facilities for docking and quick refueling. Near Tokio and at Los Angeles the refueling and regassing stations have been improvised and I do not know just how long it may take at each of those points to refill the big ship. Compare the coaling of a steamer today with that same task 25 years ago. If, despite those handicaps on this, the first commercial flight around the world, we should set up a new record I should be happy, if we do not, I shall not be disappointed."

The present round-the-world record is 23 days and 15 hours. That was accomplished only by the closest connections between steamers and airplanes. It was a breath-taking rush. In contrast to that the passengers on the Graf Zeppelin on the Hearst-Eckener-Zeppelin round-the-world flight will enjoy two or three days sightseeing in Germany, Japan and California, while the airship is being refilled at Friederichshafen, Tokio and Los Angeles.

Passenger List.

The passenger list for this history-making flight is expected to be complete today. The following have booked or made reservations.

For the entire round-the-world circuit:

Lieut.-Commander Charles E. Rosendahl, U. S. N.; Lieut. Jack C. Richardson, U. S. N.; Lady Drummond Hay, Capt. Sir Hubert Wilkins, Joachim G. Rickard, Otton Hillig, Lieut.-Col. Christoph Iselin, Dr. Megias, Karl H. von Wiegand, Gerville Reache, Robert W. Hartmann, Heinz von Eschwege-Lichtberg.

Lieut.-Col. Iselin is an officer in the Swiss army. Dr. Megias is physician to King Alfonso of Spain.

Booked from Lakehurst to Friedrichshafen are: Dr. Spies, Count Montgelas, Capt. Schuetz, Nelson Morris, Hermann E. Schlatter, Morris Schumofsky, Nat Wexler, William Weber.

From Friedrichshafen to Tokio: Lieut.-Com. Fushiyoshi of the Japanese navy and Dr. Enti and M. Kitano, two Japanese journalists.

Confer On Arctic Trip.

He conferred with President Litchfield of the Goodyear-Zeppelin Company of Akron, O., while Capt. Ernest A. Lehmann, executive officer and flight commander, was closeted with Dr. John A. Flemming of the Carnegie Institute, and Thomas Markham of Fairbanks, Alaska, discussing the proposed Arctic expedition next year sponsored by the International Society for the Exploration of the Arctic by airship.

The Graf Zeppelin will be provisioned for the world flight by Sherry's. Otto Manz, the genial and only Zeppelin chef in the world, and Henry Kubis, chief steward, both whose praises were sung by the passengers on the Atlantic air voyage, went to New York yesterday to assist in selecting nearly a ton of food.

On the flight from Friedrichshafen to Lakehurst, the passengers drank 67 bottles of wine and 20 bottles of champagne. Aside from that the entire supply of mineral water was consumed. A German passenger held the record for water drinking. At the "captain's dinner" on Saturday night 14 bottles of champagne were needed by enthusiastic passengers for the toasts to Dr. Eckener and long life to the Graf Zeppelin.

(Copyright, 1929, by King Features Syndicate, Inc., in United States, Canada, Mexico, South America and England. All rights reserved and reproduction in whole or in part prohibited.)

Eckener Arrives In New York Unnoticed

NEW YORK, Aug. 6.—(INS.)—Contrast to his visit Sunday night as master of the Graf Zeppelin, Dr. Hugo Eckener came to New York today unsung and unnoticed.

Accompanied by his son, Knute, and Lieut. Commander Ernst Lehman, navigation officer of the Zeppelin, he was greeted at a hotel by passengers who had crossed the Atlantic under his guidance and who were to attend a luncheon in his honor.

Commander Eckener said his visit was purely personal, but he refused to comment on the report that he was to see bankers who might be interested in the world flight.

He was to go to City Hall later to pay his respects to Mayor Jimmie Walker, who will greet him on the famed City Hall steps for the second time.

FAYETTE PICKS CRIME FIGHTER

(Continued from Page One.)

no change in the office personnel."

The appointment of a special prosecutor was unexpected and interpreted as notice that the judges of the county are anxious to have Donohoe's murderers apprehended.

Both prosecutors are identified with the "church wing" of Fayette politics. For 23 years Adams, son of a clergyman, has been the teacher of a Presbyterian Sunday School named for him.

SUNDAY SCHOOL HEAD

Jones is a Sunday School superintendent. In 1901 he was an assistant prosecutor under the late Senator Crow.

It was regarded as significant that the appointments were announced by Judge David Henderson, rather than Judge Thomas H. Hudson. Henderson is pointed out as more closely allied with the "church vote."

Adams' appointment was a great surprise. The man in the street had been expecting that Attorney Joseph W. Ray, son of the former judge, had the inside track for the job.

While the judges of Common Pleas Court deliberated and weighed the "fighting" qualities of the several candidates considered, Maj. Lynn G. Adams, superintendent of state police, kept doggedly at the task of eliminating possibilities and pushed steadily forward in the hunt for Donohoe's slayers.

QUESTION MERCHANT

Two new developments stood out this morning:

Isaac Friedberg, prominent local furniture dealer and reputed close friend of both Donohoe and Rosenburg, was asked to tell what he knew of Donohoe's movements prior to the murder.

Three Masontown men, reported to have been in the vicinity of the slaying last Wednesday morning, were released from custody by state police.

"Friedberg was as helpful as he could be," declared Maj. Adams at the termination of the conference with the furniture dealer. Further than that, Maj. Adams declined to comment, other than to discuss the case generally.

"We have nothing tangible yet," he said. "Anything is still possible and it is our job now to separate the wheat from the chaff with the information at hand. From every quarter come rumors and all must be run down. It takes time, but we are hopeful. There is the case of those three men released last night. They were pointed out to us as having been in the vicinity of the place where Donohoe's body was found the morning of the killing and it was necessary to investigate them thoroughly.

"After checking their stories, we were satisfied they knew nothing of the slaying and they were turned loose."

CALLS EXPERT AID

Adams has called to his aid experts from the homicide squads of the state police force. There is a fingerprint expert, a chemist and other technicians and special investigators. These, together with the police agencies of Fayette County, have combined their efforts to bring the slayers to justice.

State police mingled with the crowds that thronged the Rosenberg home for the district attorney's funeral. It was an impressive affair. More than 100 members of the Fayette County Bar Association attended the services and a large turnout of American Legionnaires also was on hand.

The services at the home were brief. At the Hopwood cemetery, the Legionnaires formed a guard of honor and stood stiffly at salute while the casket was borne to the brink of the grave.

Rabbi Benjamin Glazer, assistant to Dr. Samuel Goldenson of Rodef Shalom, Pittsburgh, officiated at the interment and paid glowing tribute to the district attorney. He spoke both in Hebrew and in English.

At the conclusion of a Hebrew prayer, the Legion bugler sounded taps over the grave.

On the streets of Uniontown there is tense expectancy and "the investigation" is the main topic of conversation. Conjecture and rumor still run rampant. Almost every one has a theory.

Every stranger in town is subjected to close scrutiny.

WILKINS SEES NO DANGER IN ZEP TRIP

Sure Eckener Will Bring Craft Into Port Safely From Flight Around World

By SIR HUBERT WILKINS,

Famous explorer who will sail around the world on the Graf Zeppelin and write the story of the epochal Hearst-Eckener expedition exclusively for the Hearst newspapers.

LAKEHURST, Aug. 6.—I look forward to voyaging around the world on the Graf Zeppelin as a member of the Hearst-Eckener expedition with the utmost complacency, so far as any danger is concerned.

There is no shadow of a doubt in my mind but what Dr. Eckener will bring the Graf Zeppelin and all her passengers and crew back into port.

Typhoons Feared

The reason the preparations for the start are being hastened is that over the China Sea we undoubtedly will encounter raging typhoons unless we arrive there before the middle of August. We would scarcely have the temerity to ride into these storms, whose violence is dreaded by mariners everywhere.

To me the most interesting part of the voyage will be when we pass over the vast area of Siberia about which the world of today knows so little. Here is a tremendously rich territory which I regard as one of the greatest assets of the Union of Soviet republics.

When the Zeppelin soars over this area I shall be greatly interested to observe the forested terrain, the rivers and the possibility of early commercial development. But for the ice-locked mouths of these rivers, Siberia long since would have have been more densely populated.

In this country we will undoubtedly gain valuable meteorological data. I consider it advisable for us to go fairly well north, although we may be obliged to follow the Trans-Siberian Railway.

Depends on Engines

Crossing the Pacific we expect to encounter only normal winds, which, of course, will be variable, and may bring us some difficulties.

In contrast to airplane traveling I regard travel by Zeppelin as painfully slow. (Sir Hubert with Lieut. Eielson made a remarkable, swift transit over the North Pole in a Lockheed-Vega airplane).

But I must say that dirigible travel is much more comfortable. There is none of the constant anxiety that one has when in an airplane; none of the constant nervous tension. One relaxes and one feels perfectly safe. The slower speed enhances the beauty of the panorama spread out below.

Our chief problem, to my mind will be that of the engines. Yet in the light of the remarkable endurance record recently made in America, who can say what the ultimate "life" of an engine is?

Sees Continuous Trip

This will be the first around-the-world dirigible flight. I see no reason why a continuous around-the-world flight is not possible today. It is only a matter of refueling. And a Zeppelin can be refueled in the air much more readily than an airplane, because of slower speed and greater bulk.

Accordingly continuous around-the-world flights are possible when the proper facilities for refueling are completed. Of course such flights need not be made for commercial purposes. The shorter hauls will prevail for the taking on and discharge of cargoes.

The Hearst-Eckener expedition, without question, will provide a valuable new base upon which to reckon future usefulness of the dirigible to modern civilization.

(Copyright, 1929, by King Features Syndicate, Inc., in United States, Canada, Mexico, South America and England. All rights reserved and reproduction in whole or in part prohibited.)

ECKENER HOPES TO END WORLD TRIP SEPT. 3

Aims to Interest Financiers In Building New Ships By Displaying Reliability

LAKEHURST, Aug. 6.—Dr. Hugo Eckener, while engaged here in directing the refueling and equipment of the Graf Zeppelin for its round-the-world flight, discussed more fully his plans.

"The route selected means a total distance of about 22,000 land miles," he said. "We shall follow the northern route wherever it is possible. From Friedrichshafen to Tokio will be the most severe conditions as we shall encounter low-hanging clouds over the Russian mountains. The one hop is 6,500 miles.

"The purpose of this trip is to convince the world that Zeppelin travel on a regular schedule is practical. I hope to interest financiers in providing the money for three or four ships which could be placed in a regular trans-Atlantic service.

Famine Chief Danger

"The Graf Zeppelin is being used as a salesman. We cannot make an economical job of one ship making occasional trips. I can say, however, that on this last trip we made more money than the cost of operation.

"The plan is to leave here Wednesday night if weather conditions are favorable. My schedule calls for us to be back in Lakehurst after circling the globe on September 3 or 4.

"Persons desirous of going around the world are asking why we will take no more than 18 passengers. A number have engaged two-berth cabins to be occupied by one which has taken up all the accommodations. For reasons known to themselves a number of passengers on the next trip have asked that their names shall not be given to the public.

"Our chief danger on a round-the-world trip? There is but one danger. It is famine. Once in the air the Zeppelin has nothing to fear. Bad weather has no terrors except for getting away or landing. Under the worst conditions we should be able to stay up until our food gave out.

Faster Zep Planned

"We are now preparing to build a second and speedier Zeppelin at Friedrichshafen. The new hangar to house it is under way. The new ship will be a little shorter than the Graf but almost twice the diameter. The greater the diameter the less resistance to the wind. It will have eight engines instead of five. It will carry 24 passengers. One of the best uses of the Zeppelin is the carrying of mail. We hope the new Zeppelin will be completed next year.

"We are trying to find helium in Europe. We recognize its advantage over other lifting gas and hope that a supply will yet be located.

We are hoping after the completion of the next Zeppelin we shall be able to build three others so that we may establish regular service. Had we made this last trip in the new ship we could have cut our time between Gibraltar and the American coast by 12 hours."

U.S. SPEEDS ZEP WORLD FLIGHT

(Continued from Page One.)

apiece for their study of international geography.

LEEDS TO MAKE TRIP

Late this afternoon the Hamburg-American line officially announced that William B. Leeds, prominent New York banker, would be a passenger on the world flight.

No freight is planned to be carried by the dirigible.

Three stops will be made before the dirigible's expected return to Lakehurst September 3 or 4. They will be at Friedrichshafen, Tokio and Los Angeles.

"The sector from Friedrichshafen to Tokio will be our most difficult one," said Dr. Eckener. "This region is uncharted and we will have no air maps nor will we have the benefit of weather reports along the 4,600-mile route."

Mail for special dispatch on the Zep on its round-the-world voyage continued to pour into the New York postoffice. The rates are:

For Germany—Letters, $1.05; cards, $.53. For Japan, letters, $2.05; cards, $1.05. For Los Angeles or Lakehurst, letters, $3.55; cards, $1.78.

Zep Stowaway Whimpers He'll Be U. S. Citizen

International News Service.

GLOUCESTER, N. J., Aug. 6.—Albert Buschko, Graf stowaway, who awaits deportation Thursday, doesn't think much of the way he was treated in America—but he's coming back to be a citizen.

"The American stowaway was treated fine in Friedrichshafen—bands played for him and he was sent home to make much money on the stage," the baker's boy almost whimpered.

In fact, there was some whimpering that, according to an interpreter, went: "I am homesick for mamma."

"When I get out of all this trouble I'm coming back to America and become a citizen," he decided finally.

DORTMUND, Germany, Aug. 6.—(INS.)—Steps were taken today to plead the cause of Albert Buschko, the 17-year-old German stowaway on the Graf Zeppelin, who asked for publicity honors and got a jail cell.

Herr Schimweke, of Werne, stepfather of this aerial hitch-hiker, said he was preparing to petition Dr. Hugo Eckener, commander of the Graf, to release Albert.

It was revealed that the youth was out of work, and the indications were he contemplated such lucrative success as was gathered by previous stowaways on airships and airplanes.

Leguia Re-elected President of Peru

LIMA, Peru, Aug. 6.—(AP).—Augusto Leguia has been re-elected president of Peru for a five-year term, beginning October 12. The new congress chosen in the general election will be inaugurated on the same day. President Leguia was unopposed.

Eyesight Failing, He Goes Over Falls

NIAGARA FALLS, N. Y., Aug. 6.—(AP).—Clarence E. Tuttle, Buffalo, waded into the Niagara rapids this afternoon, the current carrying him over the falls. The body has not been recovered. The man had been morose over the fact his eyesight was failing, his mother said, after identifying a coat he left on the bank of the river.

Struck by Bicycle, Sues Western Union

WHEELING, W. Va., Aug. 6.—(AP).—Joseph Saunders claims the day of the bicycle as a menace to pedestrians is not over. He filed suit here for $10,000 against the Western Union Telegraph Company, alleging he suffered a fractured leg when run down by a messenger boy who was riding a bicycle.

Double Slayer Dead, Man Hurt, in Duel

TULSA, Okla., Aug. 6.—(AP).—W. B. Williams, 52, twice convicted of murder, is dead, a bullet wound above his heart, and J. Clem, 69, with whom he engaged in a shooting affray at Red Fork, is in a serious condition in a Tulsa hospital.

Williams, who had served terms in the Leavenworth, Kan., Federal Prison, and the Oklahoma State Penitentiary, was alleged to have shot Clem, proprietor of a violin repair shop, after a quarrel over a violin which Williams had sought to buy or borrow. The latter, after being wounded twice, shot Williams.

Earthquakes Rock Big Towns in Chile

SANTIAGO, Chile, Aug. 6.—(AP.)—A severe earth shock which alarmed the inhabitants but did no important damage was felt here yesterday. Heavy shocks were reported from Valparaiso and Vinadelmar, where there was slight damage.

Tomorrow!

Blue Ribbon Wednesday

★ Combination Sale! One Drip-o-lator (large or small) and 1-Lb. Can DONAHOE'S Mocha and Java Coffee in Carryall Bag—a REAL Value at 1.69

Dry Ice—The Modern Refrigerant—Keeps DONAHOE'S Butter

Firm and Solid for Two Hours!

Even on the hottest day, under a blazing sun. When you leave DONAHOE'S Downtown Stores with a package of DONAHOE'S Butter, you carry right with you in the package two small pieces of Dry Ice, each about the size and weight of a silver dollar.

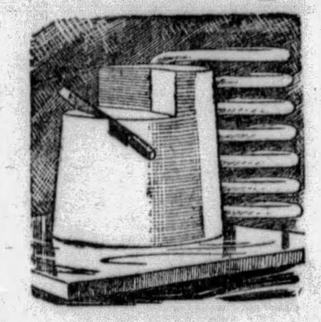

No Big, Bulky Package —It's EASY to Carry!

Dry Ice will not melt. It evaporates. Dry Ice cannot soil your clothes or your car. Take home DONAHOE'S Butter and see how fresh and firm Dry Ice keeps the BEST Butter in Pittsburgh!

No Extra Charge for Wrapping Dry Ice With Butter!

Blue Ribbon Wednesday

★ Lunch at Fifth Avenue Lunch Counter 11 A. M. to 6 P. M.

Broiled Boneless Whitefish
Old-Fashioned Cole Slaw or Peas
or
Round Roast of Beef
Stringless Green Beans
Lyonnaise Potatoes
Bread or Rolls and Buttter
Coffee, Tea, Milk or Iced Tea
35c

Blue Ribbon Wednesday

★ Dinner Both Downtown Cafeterias 10:30 A. M. to 8 P. M.

One-half of Stuffed, Roasted Ford Sedalia Spring Chicken
Giblet Sauce
Candied Sweet Potatoes
or
Assorted Cold Meats
Potato Salad
Head Lettuce, Dressing
Bread or Rolls and Butter
Coffee, Milk, Tea or Iced Tea or Buttermilk
65c

★ Fine Jellied Fruit Drops

—five assorted flavors — a tempting candy. Packed and sold only in 1-lb. boxes.

29c lb. box

Fifth Avenue PEACHES

—thick luscious halves, so large that 5 to 6 halves fill a large can—tree ripened fruit—the finest peaches put into cans.

2 large cans 49c

Diamond Brand ★Walnuts

—large PAYNES, fine flavored—every nut branded for your protection. 39c lb.

3 lbs. for 1.15

Mt. Ida Ripe Olives 12-oz. jar 55c

The Famous GEISHA Crabmeat

—appetizing white meat faintly tinged with pink—large lumps, ideal for salads. 35c a can.

3 cans for $1

Neptune Brand Shrimp in glass, 35c jar, 3 for $1

WRIGHT'S French Dressing

—for your fine salads, makes you want to eat fresh green vegetables.

19c bottle

Brillat Belgian Peas, tiny, tender and sweet, 7½-oz. tins—2 for 29c

Cheddar Cheese

—extra sharp, cured and aged since June, 1928—finest Cheddar made in this country. Priced low for Blue Ribbon Wednesday.

45c lb.

Fresh Huckleberry Pies★

—crispest of crusts, freshest of sweet huckleberries—what a combination of tempting goodness! Fresh every hour from our own ovens. Regularly 40c—Special, each

33c

★Huckleberry Pie a la Mode

—add a scoop of ice cream to a cut and double its rich goodness—at Fifth Ave. Soda Fountain... 15c

★ Donahoe's Superfine Ice Cream 60c quart

—Butterscotch, Vanilla, Chocolate or Strawberry—choose your favorite. Dry Ice packed without extra charge. Keeps 6 hours.....

PEACHES

—Elberta freestones. 8-quart chip.

69c

CELERY

—golden heart celery in large bunches.

2 for 29c

FRESH HUCKLEBERRIES 2 quarts for 49c

Pennsylvania's finest—clean, dry—extra fancy.

*Rubber Plants, 18 inches high, each....43c Boston Ferns, $1.25 value, each.....89c

★Fresh Baby Broilers

—tenderest young birds—surprisingly plump and meaty—freshly dressed, split, ready to broil. No trouble for you—a chicken dinner will be ready in a jiffy, if you serve broilers. $1.35 val.

1.19 pair

★ Fresh Chopped Chicken —for fricassee, pot pie, etc 40c lb. *Chicken Breasts and Thighs, Special, lb. 85c

★ Pork Loin Roll

—hickory smoked, one of the most tempting of cold meats—regularly 90c pound, special..

79c lb.

★Spanish Queen Olives

—large size; they come to us from Seville, Spain, in huge casks; buy them right out of the cask! 35c regularly ...

29c pint

Whipwell Beater and Bowl★

This Double-Action Beater beats quickly and easily, has good-sized handle, easy to hold. Bowl of extra heavy, triple-coated enamel ware; it's white inside and green outside; 10½ in. in diameter, 3½ in. deep. Regularly $1.25. Blue Ribbon Special

79c set

Formosan Sunrise —Best for Iced Tea!

—delicacy of flavor, rare fragrance—everything you ask of a tea used for icing you'll find in Formosan Sunrise. Its fragrance reminds you of crushed rose petals. Regular price is $1.00 a pound. Special for Blue Ribbon Wednesday.....

69c lb.

Another Solid Carload! "Festive" Pickled Pigs Feet

Choicest, selected pigs feet, cooked to mouth-melting tenderness, then spiced and pickled to please the palate. The regular 45c quart jar—special.....

35c

★Freshly Baked Pork Loaves

—very appetizing—come to you fresh from our ovens.

2 for 75c

*Baked Ham Loaf, sliced, lb.....55c
*Old-Fashioned Cole Slaw, lb.....25c

* Star Items Sold Only in Our Downtown Stores

Donahoe's

Two Convenient Downtown Stores and CAFETERIAS

FIFTH AVENUE, Between Wood and Market
421 Smithfield St., bet. Fourth Ave. and Diamond St.

FRESH ★ Mackerel

—beautiful fish—direct to us from the Boston fish pier by overnight fast express. Positively the finest mackerel we've had this season!

15c lb.

Manhattan SHIRT Sale *for* MEN

FURNITURE DEPT.
OPEN TILL 9
WEDNESDAY EVENING

Use Smithfield Street Entrance, Near Strawberry Way

Gimbels

SIXTH AVENUE AT SMITHFIELD STREET, PITTSBURGH PHONE ATLANTIC 4400

Sole Owners and Operators Broadcasting Station WCAE

Mail and Telephone Orders Filled While Quantities Last. Phone 44,000 From Nearby Points—No Toll Charge.

August Events On the Fashion Floor

Boys' Sturdy Khaki Camp Suits

$1.59

The khaki suit has no equal as a play suit for active boys. It's comfortable, neat, easy to launder, hard to soil and ever so durable. These of sulphur dyed khaki are very special values. Two-piece styles with shorts and sports blouses. Sizes 8 to 16 years.

Gimbels—BOYS' SHOP—Fourth Floor

Have Several Pairs of New Doeskin Gloves in Your Vacation Case

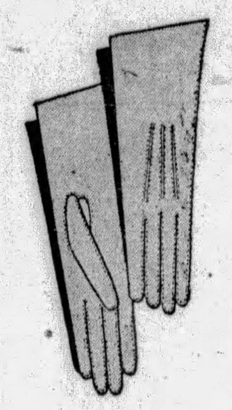

$1.95

The soft, doeskin slip-on is smart with almost any summer costume. Most desirable for vacationists, because they wash so easily and can be kept so fresh looking.

All sizes 5¾ to 7½ in natural, light tan, sun-tan and peach.

Gimbels—Street Floor

Three Specials from the Baby Shop

$1.00

FRENCH FROCKS — Handmade every stitch. Of soft nainsook in pink, white or blue bound at neck and arms. Infants', 1 and 2-year sizes.

CREEPERS—Sheer prints, dimities or heavier cottons. Frilly trimmed ones for wee girls, tailored ones for boy babies. 1, 2 and 3-year sizes.

PRINTED FROCKS — Voiles and cool prints, sleeveless or with sleeves; some with panties. 1, 2 and 3-year sizes.

Gimbels—BABY SHOP—Fourth Floor

Fashonia* Presents the New Fall Ties

$8.50

Always trim and smart, the tie becomes increasingly popular for early Fall. Shown here, three chic models in patent for street or dress wear. Obtainable in other materials also.

Over 50 New Fashonias* in Strap or Pump Styles

*Exclusive with Gimbels.

Gimbels—Second Floor.

August Sale of Fur Trimmed WINTER COATS

$58

These Are the FACTS of the Gimbel Sale:

Hundreds of coats for women and misses, in the approved modes and colors for Winter 1930 are embraced within the sale.

The furs are beautiful, and generously used.

Sizes are for misses, 14 to 20; for women, 34 to 44, and for large and small women, 35½ to 52½.

A moderate deposit . . . as low as $10 . . . will hold your coat for later delivery.

This is the ROMANCE in the Gimbel Sale:

Nothing in a woman's life is more romantic than buying the clothes that make her beautiful and getting them at a saving. These coats, then, will delight beyond words for the fashions are right and the price, thanks to Gimbels group buying power, is very, very low.

Gimbels—WOMEN'S AND MISSES' COAT SHOPS—Third Floor

Saks-Fifth Avenue-Designed Coats in the August Fur Sale

Here is a group of coats duplicating Saks-Fifth Avenue custom-designed models . . . procurable nowhere else in Pittsburgh. The prices are no higher than you would pay for any fine fur coats, well made of selected pelts.

A. Beige Kid with collar and front ties of Barunduki. Of foremost fashion importance for the coming season. $295.

B — Leopard Coat with Beaver collar and cuffs. Beautifully marked skins. A swagger sports mode. $550.

C—Gray Krimmer is decidedly new for sports and town wear. This Saks-Fifth Avenue design has an unusual collar treatment. $495.

Gimbels—FUR SHOP—Third Floor

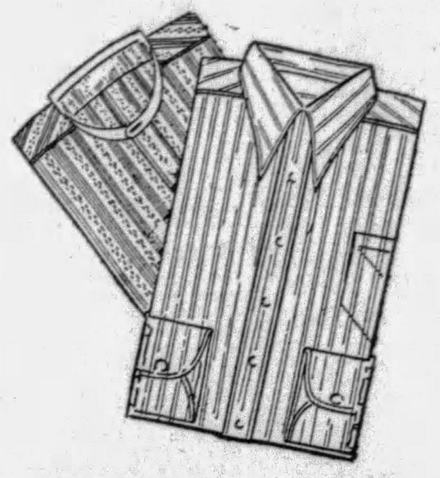

Semi-Annual Sale Manhattan Shirts

$ 2.00 Manhattan Shirts	$1.65
$ 2.50 Manhattan Shirts	$1.85
$ 3.00 Manhattan Shirts	$2.25
$ 3.50 and $4 Manhattan Shirts	$2.85
$ 4.50 and $5 Manhattan Shirts	$3.65
$ 6.50 Manhattan Shirts	$4.65
$ 7.50 Manhattan Shirts	$5.85
$10.50 and $12.50 Manhattan Shirts	$8.35

Our entire stock of colored Manhattan shirts goes into this sale. Smart patterns exclusive with Manhattan, in collar-attached, two collars to match, tab collar and neckband styles. A wide choice of colors and all sizes from 14 to 17.

White Manhattan Shirts Not Included

All Manhattan Pajamas

Reduced Were $2.00 to $13.50 Now $1.65 to $9.15

Gimbels—MEN'S FURNISHINGS DEPT.—Street Floor

Other Sales and Sellings Advertised Today But NOT in This Paper

August Furniture Features for Wednesday—Four Poster Beds in prices from $15.95 to $22.75. Spool Bed at $19.75. Also Springs and Mattresses at savings.

Sale—Blankets and Sheets—Extra large sheets of Bleached Muslin. Size 81x99, 99c, reg. $1.25. All-Wool Blankets, $6.49. Far below regular price.

Oriental Patterns in Seamless Axminsters, $55—Size 9x12 ft. Sale 1000 pieces of Fancy Decorated Glassware, $1.29—Console Sets, Mayonnaise Sets, Candy Boxes, Compotes and Cheese and Cracker Dishes.

56-piece Porcelain Dinner Sets, $8.95—Regularly $11.50. Service for 8.

Ruffled Curtain Sets of Sheer Marquisettes, $1.95—Extra long, 2½ yards. Matching tie backs.

$1.95 Hoover Aprons

All White for Professional Use

$1.59

Full cut and nicely tailored and finished. Of professional cloth . . . immaculately fresh and new, Styled as sketched.

Sizes 16 to 42

Nurses, manicurists, waitresses and housekeepers — this is an offering which means savings to you. Fill your needs tomorrow at this low price.

Gimbels—DAYTIME FROCKS—Second Floor

August Furniture Sale

Entire Stock Reduced

All furniture on sale at less than regular prices.

And Over $100,000 in Special Purchases

Deferred Payments if Desired.

Freight Prepaid to any Railroad Station in the United States

And Without Charge—the Services of Our Budget Advisor

And the Interior Decorating Dept.

Gimbels—FURNITURE DEPT.—Ninth Floor

SEEK ROOMER IN SHOOTING

East End police were today seeking a former roomer in the home of William Belt, 48, Negro, of 514 Winfield street. Belt was shot in the left side last night when he answered the door bell at his home.

He is in the Pittsburgh Hospital in a critical condition.

Belt told Lieut. Ab Good that Willie Smith, the roomer, who was ordered to leave the house Sunday, returned last night and shot him when he opened the door, the lieutenant said.

"Big Muddy" Perils Dwellers on Banks

ST. JOSEPH, Mo., Aug. 6.—(INS.)—The Missouri River was slowly repelling efforts of Corning, Mo., citizens today to hold it in check. Huge chunks of earth continued to give way as the "Bid Muddy" ate its way toward Corning and its frightened citizens, sent out new appeals for aid. The Corning-Craig highway vanished for a distance of 300 feet during the night when two large cave-ins let the stream move its banks nearer the Big Tarkio River.

Auto Stowaway Found Injured In Crash

PUNXSUTAWNEY, Pa., Aug. 6.—Frank Wassick, 15, of Rossiter, is in the Adrian Hospital seriously injured as the result of an automobile accident. Two roadsters crashed on the road near Smeyerstown. The drivers, Adam Wassick and Jacob Kromer, were uninjured.

When Wassick opened the door to the rear compartment of his roadster he found his brother lying unconscious. He had stowed himself away.

Leslie Faber, Actor, Succumbs in London

LONDON, Aug. 6.—(INS.)—Leslie Faber, famous actor and manager, was being mourned in theatrical circles on two continents today after succumbing to the effects of an operation for an abscess on a lung.

Faber, who would have reached his fiftieth birthday on August 30, had been on the legitimate stage for over 30 years. He scored many notable successes both in London and New York. He was the husband of Winifred Arthur Jones, a well known actress and the daughter of Henry Arthur Jones, the dramatist.

RETIRING HEAD TO BE FETED

A testimonial dinner will be tendered to Dr. Ella M. George, retiring state president of the Women's Christian Temperance Union, at McCreery's dining room Tuesday night.

An executive meeting of the Allegheny County W. C. T. U. will be held at the Methodist Book Room, Penn and Fifth avenues, in the afternoon preceding the dinner.

The annual convention of the local branch will be held at the First Presbyterian Church, September 10 and 11.

Gen. Jadwin Quits Army Tomorrow

WASHINGTON, Aug. 6.—Maj. Gen. Edgar Jadwin, chief of Army engineers who organized the Fifteenth Engineers in Pittsburgh at the beginning of the World War, will retire from active service tomorrow. No successor will be named until after Gen. Jadwin is relieved of his duties. Should straight promotion be the order, Brig. Gen. Herbert Deakyna, assistant secretary of engineering, will succeed Maj. Jadwin.

Body, Hands Tied, Found in River

WASHINGTON, Pa., Aug. 6.—The body of Wasyl Zelem, 38, of Donora, a worker in the American Steel and Wire Company mill was found in the river near a loading hoist with his hands tied behind his back with a shoestring. He had been missing since the night before. It is said that he had been despondent since the death of his wife some time ago.

Police advanced the suicide theory. He leaves two daughters, one 5 and one 7 years old.

Husband Accuses Wife of Cruelty

Charging his wife with cruelty, George W. Boam, 411 Rochelle street, Knoxville, has filed suit for divorce in Common Pleas court against Mrs. Catherine W. Roam, College Hill, Beaver Falls. They were married May 7, 1925, and separated January 26, 1929.

Huge Electric Sign To Guide Air Pilots

NEW BEDFORD, Mass., Aug. 5.—(INS.)—An electric sign, with letters 15 feet in height, and illuminated by more than 1,000 bulbs will be constructed at the airport at Round Hills, South Dartmouth, as an aviation guide.

ROTARY HEARS MANKIND TALK

"Mankind" was the topic discussed by the Rev. C. M. Miller, former chaplain of the Western Penitentiary, at the regular weekly dinner meeting of the Dormont Rotary Club held in the Dormont Masonic Hall, West Liberty avenue, yesterday. Mr. Miller spoke of his experiences while connected with the institution, and visits he made to the homes of those paroled. His subject was well received by the 55 members present.

George Hartman led in the singing of Rotarian songs in the absence of John Peffer.

President James A. Zewe presided.

Injured in Crash, Sues for $50,000

Suit for $50,000 damages because of hurts sustained in an automobile collision is on file in Common Pleas Court today against E. E. Crocker, of Crafton, brought by C. K. Wehn, of Beaver. The accident occurred July 25 on the Butler Pike near Butler. Wehn claims to have sustained cuts and injuries on his body.

About Doubles Your Money!

Two Men's Suits

For Just About

The Price of One

All sizes from 33 to 46—including stouts. All this season's make. Light, medium and dark colorings in all-wool materials. Conservatives as well as young fellows' styles. Lots of suits of the proper weight for all-the-year-'round wear.

2 for $26 Worth to $25 Each | 2 for $36 Worth to $35 Each | 2 for $46 Worth to $45 Each

Absolute Sincerity Is the Dominant Feature of Our

August Sale of Furniture

Our plan insures your buying the choicest grades of the most reliable workmanship at the very lowest ultimate prices. We offer you choice of our ENTIRE stock at

15% Discount

FROM THE REGULAR LOW PRICES

No exaggerated values! No apparently great reductions. We regularly mark every piece of furniture on a low profit basis; comparison will quickly prove it. Then from these already low prices we offer you a further discount of 15%—on any or all furniture you may select—from the smallest piece to the largest suite. Every customer can be assured, too, that when buying furniture at Campbells', there is a real guarantee of quality and durability in addition to the savings.

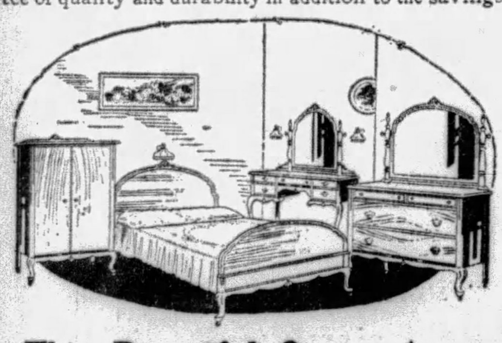

This Beautiful Queen Anne $222.50 Bedroom Suite

Less the 15% Discount—For

Includes a 49-inch dresser, a full-size bed, French vanity and the much desired chiffonobe. Handsome selected Burl Walnut fronts. Dust-proof construction between all drawers, mahogany drawer bottoms. **189.13**

We have on display 38 styles 4-piece Bedroom Suites priced regularly from $122.50 to $315.00.

Convenient Payment Terms Arranged

Clearing All Awnings

Prices Decidedly Lowered on All the Remaining Stock. Quantities Not Large. Bring Correct Measurements

6-Ft. Porch Awnings, about Half Off...$2.95
8-Ft. Porch Awnings, Were $7.75, Now 3.95
9-Ft. Porch Awnings, Were $8.25, Now 4.95

The above are Persian type in orange and blue stripes. Complete with fixtures, ready to hang.

All Other Sized Awnings—at ¼ Off

Porch awnings and window awnings, sizes from 2 ft. 6 in. to 15 ft. Come in assorted sizes. Regularly $1.00 to $11.50. Choice of all at ¼ off

All Hammocks and Tents, Now ½ Off

CAMPBELLS'

"The People's Store"

327-333 Fifth Ave.—320-322 Oliver Ave.

During August Open Daily Till 5 P. M.

$150.00 M. J. Whittall Anglo-Persian Rugs

The Finest Wilton Rugs Woven

You can buy them only twice a year under the regular price. Only 26 of these rugs left—and every one a beauty! Size 9x12 ft. Luxurious in appearance—richly colored—none better for service. A wonderful money-saving opportunity—at this special price... **119.75**

Four Anglo-Persian Rugs—Slightly Soiled—$95.00

$125 American Oriental Rugs, 9x12, 95.00

Fine Examples of Oriental Masterpieces. Heavy Luxurious Pile.

$175 American Orientals—9x15 and 11¼x12 Ft.—$125.00.

Advance Winter Fashions

Displayed in a Great Special

August Coat Sale

Starting Tomorrow (Wednesday)

$48 and $58

Two Wonderful Values!

—Masterful purchases that set new standards in coat values.

—Fashions that forecast an interesting season of furs and flares.

Sizes for All

The announcement of this annual event is the signal for women and misses to shop here Wednesday. Every coat is beautifully trimmed with a wealth of soft, rich fur. And priced at a definite saving!

FINEST MATERIALS

Norma, Marva, Broadcloth, Rajas, Brocara, Silvertone

FUR TRIMMINGS

Fox, Wolf, Russian Lynx, Skunk, Wool Seal, Opossum, Caracul, Manchurian Wolf

And Many Others

NEWEST COLORS

Chickadee, Strawtan, Elk, Deep Lake, Admiral, Hickory, Maltese, Ensign, Shagbark, Snuff, Pecan, Black, Senegal

Other Coats from $16.75 to $119.50

A $10 Deposit Will Hold Any Coat Until October.

Dependable Quality And Low Prices

At All A & P Stores

Absolute freshness—genuine high quality—and very low prices. These are the three things you can depend upon getting when you select your foods at A & P Stores. It is the modern way to shop, and the sure way to save.

Juicy Sweet California Valencia

Oranges

Picked and packed in the huge groves of Sunny California, these delectable oranges are solidly filled with sweet, health giving juice that makes the most delicious summertime beverages. The very low prices will enable you to lay in a generous supply.

2 doz 252's 41c | 2 doz 288's 33c | 2 doz 344's 23c

Best Quality Eastern Shore U. S. Grade No. 1

Potatoes

Selected and graded in size—these potatoes are of a quality that is best suited for every purpose. They are especially tasty when baked and served with butter.

peck 53c

Other Great Values

Brooks' Pride Country Roll Style Butter [Sunnyfield Print lb 51c] lb 49c

Fresh Eggs Standard Selected No. 1 doz 39c

Grandmother's Bread Baked Fresh Daily loaf 5c

Bokar Coffee A Blend of the Finest Coffees Grown lb 47c

New Assortments Bar Candy 3 for 10c

Hard Wood Clothes Pins pkg of 100 19c

For Summer Breakfasts Post Toasties 2 lge pkgs 25c

Mason Jars doz qts 83c, doz pts 73c

Sugar Cured Bacon Squares lb 19c

Mason Jar Caps doz 25c

For Tasty Lunches Peanut Butter bulk lb 15c

Red Rubber Jar Rings 2 doz 15c

Pure Apple Cider Vinegar bulk gal 35c

For Sealing Jelly Gulf-Wax 3 pkgs 25c

In our Meat Departments

From Prime Steer Beef Rib Roast lb 38c

Tender Lean Pork Chops lb 35c

Rib or Loin Lamb Chops lb 55c

Ready for Loaf Ground Beef lb 25c

Cold Lunch Meats

Your A & P Meat Market is prepared to serve you with a fine selection of choice cold cuts, so appropriate for serving cool summer menus. Ask the man behind the counter.

The Great ATLANTIC & PACIFIC Tea Co.

These Prices Effective in Metropolitan Pittsburgh

APPEAL TERMS FOR SEDITION

WASHINGTON, Aug. 6.—(AP.)—Philip Widevich, Tom Zima and Milan Resetar appealed to the Supreme Court to set aside their convictions under the sedition laws of Pennsylvania on the charge of having on November 11, 1926, Armistice Day, at Woodlawn, Pa., advocated the organization of the Workers or Communist party of America. They were each sentenced to five years in the Allegheny County workhouse and a fine of $500.

The men were charged with having advocated banding together and drilling for the purpose of overthrowing the present government by force. It was asserted they had collected dynamite and had distributed Communist literature. The convicted men would attack the validity of the Pennsylvania laws under which they were convicted, contending they abridged their constitutional right of free speech.

The lower courts held that the state laws under attack did not prohibit the advocacy of a change in the form of government by peaceful means and took the position that there was evidence to sustain the finding of the jury that the movement was aimed to overthrow the prescent form of government by the exercise of force.

MacDonald in London To See Dawes Again

LONDON, Aug. 6.—(INS.)—Premier Ramsay MacDonald arrived here from his home in Lossiemouth, Scotland, yesterday for another conference with United States Ambassador Dawes on naval armament reduction.

"I've come back to London to see Ambassador Dawes," said the Premier as he left the train. "I expect to see him today."

Unfavorable weather prevented the Premier from coming here by airplane as he usually does. He will return to Lossiemouth on Thursday.

Whales Decide They Haven't Disappeared

NEW YORK, Aug. 6.—(AP.)—Capt. Robert Irving, skipper of the Cunarder Cythia, remarked on a recent voyage that whales had disappeared from the steamer lanes. On his latest trip west he saw "one a day from the Irish coast to Ambrose lightship." The explanation? "All I can make of it," says Capt. Irving, Royal Navy Reserve, "is that this must be the whales' reply to my previous statement."

Stillman Off to Hunt Big Game in Alaska

NEW YORK, Aug. 6.—(INS.)—James A. Stillman, former president of the National City Bank, and Joseph H. Durrell, vice president of the same bank, today are on their way to Central Alaska to hunt big game by rifle and camera.

They have established a camp in the interior of Alaska which they will make their headquarters until returning to New York in October.

Legion, Business Men Will Picnic

NEW BRIGHTON, Pa., Aug. 6.—The annual picnic of the Business Men's Association and the American Legion post will be held tomorrow at Wise's Grove.

SUNDAY OUTING
TO
LAKE ERIE RESORTS
AUGUST 11th
Round Trip
$2.75 { Ashtabula, Ohio / Ashtabula Harbor, O.
$3.00 { Conneaut, Ohio / Springfield, Pa. / North Girard, Pa. / Fairview, Pa. / Swanville, Pa. / ERIE, PA.
FAST SPECIAL TRAIN
Leave Pittsburgh 7:00 A. M. (E. T.)
Returning
Lvs. Erie ..... 6:50 P. M. (E. T.)
" Swanville ..... 7:05 "
" Fairview ..... 7:15 "
" North Girard ... 7:25 "
" Springfield ... 7:35 "
" Conneaut ..... 7:45 "
" Ashtabula Har. 7:50 "
" Ashtabula ..... 8:10 "
Proportionate Fares from Principal Stations, McKeesport to New Castle.

$3.50 ROUND TRIP
CLEVELAND
$1.75 ROUND TRIP
YOUNGSTOWN AND NEW CASTLE
EVERY SUNDAY
FAST SPECIAL TRAIN
MODERN ALL-STEEL COACHES
Lv. Pittsburgh ... 7:20 A. M. (E. T.)
RETURNING
Lv. Cleveland ... 7:00 P. M. (E. T.)
Lv. Youngstown ... 8:55 P. M. (E. T.)
Lv. New Castle ... 9:15 P. M. (E. T.)
Ar. Pittsburgh ... 10:35 P. M. (E. T.)
PITTSBURGH TO CLEVELAND
Low Week-End Fare
$6.00 ROUND TRIP
LAKE TRIP
DETROIT or BUFFALO
$12.00 ROUND TRIP
On sale Night Trains Friday and all Trains Saturday
Rail to Cleveland, thence boat, returning rail; or rail to Detroit or Buffalo thence boat to Cleveland rail to Pittsburgh.
Consult Ticket Agent
PITTSBURGH AND LAKE ERIE R. R.

Silver Polish

Horne's Silver Polish, a superior paste polish, will keep your finest silver always lovely. In 25c, 50c and 75c jars. Silverware Department, Main Floor.

JOSEPH HORNE CO

THE BEST PLACE TO SHOP AFTER ALL

Circulating Library

Your vacation leisure may be pleasantly spent with the latest books immediately upon their publication. The Circulating Library fee is only 3c a day. Main Floor.

Beginning Tomorrow . . . Semi-Annual Sale of

Manhattan Shirts
Pajamas and Shorts

Tomorrow and the rest of this week, men will be extended the privilege of buying Manhattan Shirts, Pajamas and Fancy Shorts at special reduced prices. All our regular Manhattan shirts, excepting white negligee and dress shirts, are included.

Manhattan Shirts $1.85, $2.25, $2.85, $3.65, $4.65, $5.85, $8.35

Collar-attached, two-collars-to-match, and one-collar-to-match styles. Not all sizes in every pattern—but all sizes, 14 to 17, in the sale.

Manhattan Pajamas $2.25, $2.85, $3.65, $4.65, $5.85, $8.35, $10.35

English collar, coat and middy styles—in fancy broadcloths, printed materials, madrases, silk-and-cotton mixtures and silk. All sizes.

Manhattan Shorts, 75c and $1.15

Fancy broadcloths, cotton pongees and madrases—sizes 30 to 44.

. . . Horne's, Men's Store, Main Floor . . .

Tomorrow—All Two-Piece
Tropical Suits
Tropical Worsteds--Mohairs--Gabardines

$18

Included is every two-piece tropical weight suit in our regular stocks . . . supplemented by suits favorably secured from makers who wished to close out their summer lines. All are priced much below the figures for which these qualities have been selling this season.

Assortment is complete in sizes—and includes plain grays, plain blues, fancy grays and light browns in regular, stout, short and long models—35 to 48.

Genuine Palm Beach and Crash Suits $11

Lowered prices, too, on Palm Beach and Crash Suits. In a good choice—plain colors and patterned.

. . . Horne's, Men's Floor, Third . . .

New Autumn Modes for Misses . . .

"Woolsheer" Ensembles

With every advance fashion bulletin devoting its first paragraphs either to the importance of sheer woolens or to jacket ensembles . . . we are doubly certain when we say our "Woolsheer" ensembles will be exceptionally smart for fall.

Woolens, sheer as silken fabrics, in misty effects have as their dominant color, brown, purple, wine-red, forest green or oxford.

Made with full pleated skirts, cardigan or collar-trimmed jackets and silk crepe blouses.

$25.00 $29.50

. . . Horne's, Second Floor . . .

Tomorrow—The Annual Advance Sale of

Engraved Christmas Cards
Complete With Lined Envelopes

35c *Dozen*

Whether it is the very special price or the desire to attend to Christmas cards early, this advance sale always attracts widespread response.

This year there are 50,000 cards, all fresh, new stock—modern, artistic and appropriate—in 25 different designs—complete with gaily lined envelopes. Remarkable cards for the money—even better values than last year!

Another group offered at **55c** dozen.

. . . Horne's, Stationery, Main Floor . . .

For Mid-Summer Vacationists

Sportswear Outfits

$18.50

End-of-the-season vacationists will have the good fortune to choose—at a notably low price—sports outfits that incorporate the high-style features of the season.

Some are three-piece ensembles, one of silk pique having a handkerchief linen blouse, another of pastel crepe with white crepe blouse.

A shantung model consists of a dress with a reversible colored coat. Still another favored outfit consists of a moire jacket and skirt in the delicate pastels. Sizes 14 to 20.

. . . Horne's, Sportswear, Second Floor . . .

In the August Furniture Sale

Mahogany Bedroom Suite

$175

Constructed entirely of mahogany—in a design characteristic of early American styles. There are four pieces—a chest of drawers, a 48-inch dresser, a dressing table with four roomy, deep drawers, and a full-sized bed.

Such a suite would furnish a bedroom distinctively at a remarkably small cost. Payments may be made over a period of months.

"At Least One Piece of New Furniture in Every Home During August"

. . . Horne's, Sixth Floor . . .

STATE DENTAL TESTS PASSED

HARRISBURG, Aug. 6.—(AP.)—The following residents of Pittsburgh passed the state dental examinations held in Philadelphia and Pittsburgh June 26-29:

John Albert Boyd, 335 Collins avenue; James John Corrigan, 318 Meyran avenue; Alphonse L. Fiore, 254 Omega street; John Kreider Graeff, 204 Lytton street; David Greizman, 518 Landleiss street; Michael - Angeloe Ignelzi, 145 Meadow street; John H. Jones, 3460 Webster avenue; Jack Carol Levy, 916 Cherokee street; Robert Oliver Litman, 2920 Webster avenue; Urban R. McCoy, 523 E. Ohio street; Jay H. Mervis, 5888 Marlborough street; Theodore N. Murphy, 241 Darragh street; Alfonso Amore Perna, 700 Montclair street; James Aloysius Scanlon, 4016 Haldane street; Francis Gerald Schroth, 116 Merrimac street; Walter George Urban, 72 S. Nineteenth street, and John Furness White, 1017 N. Lang avenue.

Others who passed were: Henry DeLa Cossitt, 820 Ann street, Homestead; Edwin Grant Flint, 225 Overton street, Wilkinsburg; Robert James Fritz, 238 Chestnut street, Sewickley; Carl Roy Marshall, 7423 McClure avenue, Swissvale, and Sheridan Newton Watkins, 317 Hawkins avenue, North Braddock.

Film-Equity Parley On Closed Shop Fails

LOS ANGELES, Aug. 6.—(AP.)—The second meeting of representatives of the Association of Motion Picture Producers, Inc., and Actors' Equity Association, who seek to settle a controversy over Equity's demands for a closed shop in the movie industry, failed to produce any agreement.

Barefoot Boy, Weighing 230, Parades

FRANKLIN, Pa., Aug. 6.—It wasn't exactly a one-man pajama parade, but it was an exhibition of a barefoot youth, weighing 230 pounds, parading through the heart of the city's business district, right down Liberty street into the select First Ward. Not only that, but he carried his shoes in one hand. A policeman pursued him, commandeering a nearby automobile. Stopped, the youth said:

"I'm on my way to Homestead."

"To far to walk," the cop rejoined. "Come with me."

Then it developed that the youth was a. w. o. l. from the Polk Training School for the Feebleminded, six miles west of here.

766 Bond Dealers Get State Approval

HARRISBURG, Aug. 6.—(AP.)—The State Securities Commission, in its annual report to Peter G. Cameron, secretary of banking, announced that 766 dealers have had their securities approved and have been licensed to sell in Pennsylvania. Three thousand, nine hundred and forty-four salesmen are registered. Forty-one applications for registration were refused last year.

The commission again warned against the operation of tipster sheets from outside the state.

McKeesport Man Held at Greensburg

GREENSBURG, Pa., Aug. 6.—Alleged to have been driving an auto over the streets of Latrobe while intoxicated, Fred E. Betzner, 23, of McKeesport, was sent to jail here for a hearing later.

WILL CUTS SON OFF WITH $1

WHEELING, W. Va., Aug. 6.—A unique will was filed with Clerk Raymond J. Falland here. It was made five years ago by William J. Cotts, Wheeling business man, who died six weeks ago, 90 years old.

The will grants the sum of $1 to his son, James B. Cotts, of Pittsburgh, while Andrew W. Cotts and Whitley J. Cotts, also of Pittsburgh, share with three other children in equal distribution of his wealth. The will also specifies that Cotts' body be wrapped in a sheet and deposited in a vault at Mount Wood cemetery, the total burial costs not to exceed $100.

James B. Cotts, the son residing in Pittsburgh, refused to comment on his father's will when interviewed in his home, at 2701 Perrysville avenue. He did not know the will had been filed until notified by the Sun-Telegraph.

Accused Gamblers Default Forfeits

NEW CASTLE, Pa., Aug. 6.—The City of New Castle is nearly $500 richer today as a result of the non-appearance of the proprietors of two poolrooms and 30 men arrested in them over the week-end. At a hearing on a charge of gambling set for before the Mayor, the proprietors, Sebastian Pascarella and Charles Edmonds put up forfeits of $25 and $100, respectively, while the visitors left $10 each.

VEBLEN, NOTED WRITER, DEAD

PALO ALTO, Cal., Aug. 6.—(AP.)—The death of Thorstein B. Veblen, noted economist and author, was revealed here. Prof. Veblen died at his Menlo Park home Saturday from heart disease, at the age of 72. He left a daughter, Miss Rebecca Veblen at whose request an undertaker said he suppressed news of death.

Known best for his work on "the theory of the leisure class," Veblen had a long and brilliant career. He retired two years ago from the faculty of the new school of social research in New York and devoted himself solely to his work of translation from many languages and the writing of essays.

Born in Minnesota, Veblen took his A. B. degree at Carleton College in 1880 and after serving as a fellow at Princeton obtained his PH.D. degree at Yale in 1884. He was an assistant professor at the University of Chicago, a lecturer at the University of Missouri, and was associate professor of economics at Stanford University from 1906 to 1909.

In 1911 he went to the new school for social research in New York. He was managing editor of the Journal of Political Economy from 1896 to 1905.

Disc Identifies Fiance, Friend Killed

FLUSHING, O., Aug. 6.—An identification disc purchased by Miss Effie Gregg, of Akron, to aid girls in raising funds for their missionary society, was responsible for identification of the mangled bodies of her fiance, James Daley, of Danville, Pa., and his companion, Duane Humphrey, both 25, who were killed on a Pennsylvania Railroad crossing at Philadelphia Roads, near Dennison, a week ago. The disc and a part of the name Humphrey on a letter from Flushing were the clues to the identity of the victims.

Harrison County officials brought the tag to Miss Gregg here and she told them it had been given the day before the Daley, prior to his return, in company with Humphrey, to Akron, where they were employed.

Italians Arrange Outing August 15

WASHINGTON, Aug. 6.—The first annual Italian dry outing in Washington county will be held at Mapleview Park, near Canonsburg, on Thursday, August 15. Athletic events, speeches, picnic dinner and dancing in the evening will make up the day's program.

AGED DESERTER ASKS TO PAY

SPOKANE, Wash., Aug. 6.—(AP.)—To Peter Rutherford, 85, a Civil War veteran, desertion is a crime that should be punished even after more than half a century. He declared he was going to pay the penalty even if he had to appeal to the adjutant general of the United States.

Rutherford first told his story to Sheriff Lloyd Brower, and that officer sent him to the commanding officer at Fort George Wright, near here. The aged man reported to the officer and confessed that after serving one enlistment during the Civil War he re-enlisted but deserted two years later.

"My life since then has been one of regrets," Rutherford told the officer. "I have always been ashamed of the thing I did. I am here to pay the penalty."

Told by the officer that an old law provided that if a deserter remained in the United States for 18 months after the desertion his crime was outlawed, Rutherford replied:

"I want my record cleared. I shall take it up with the Adjutant General at Washington."

Good Health So Cheap And So Pleasant To Take

SHREDDED WHEAT

With all the bran of the whole wheat

Two biscuits with whole milk and some fruit, give energy for the hot days and are so easily digested and so full of real nutriment—for breakfast or lunch.

Have the children save the paper inserts in each package.

Advertise Your Wants in The Sun-Telegraph

Pittsburgh's BETTER Food Markets

KROGER and EAGLE STORES

FRESH Cream Cheese PER 27c LB.

APPLE BUTTER COUNTRY CLUB QUART JAR 19c
ORANGE LAYER CAKE EACH 23c
SNOW FANCIES FRESH FROM THE OVEN, LB. 23c
MAYONNAISE COUNTRY CLUB 12-OZ. JAR 25c
CAKE FLOUR GOLD MEDAL LARGE PKG. 29c
COFFEE COUNTRY CLUB 1-LB. TIN 47c
Kidney Beans CAN 10c
Eagle Milk CAN 19c
Crisco LB. CAN 25c
Cheese PHILADELPHIA CREAM PKG. 14c

FANCY ELBERTA PEACHES A LOW PRICE 4 LBS. 23c

HOME-GROWN CORN DOZEN 47c

CANTALOUPES, JUMBO SIZE 36 2 FOR 19c
CUCUMBERS LONG GREEN 2 FOR 9c
NEW SWEET POTATOES 4 LBS. 25c
TOMATOES HOME-GROWN MARIETTAS 2 LBS. 17c
BANANAS YELLOW RIPE 3 LBS. 22c

CHOICE TENDER RIB STEAK PER 43c LB.

SHORT RIBS OR PLATE BOILING BEEF LB. 20c
BACON SUGAR CURED ½ LB. SLICED 19c
JUMBO BOLOGNA FINE FOR LUNCHEONS LB. 30c

YOU MUST BE SATISFIED WE GUARANTEE EVERY ARTICLE SOLD

MAY'S and Liggett's
AMERICA'S GREATEST DRUG STORES

24-Hour DEVELOPING AND PRINTING SERVICE
When you return to the city bring films to the nearest May-Liggett Drug Store. Expert, painstaking treatment brings out the best possible results.

For a Refreshing Shower!

Klenzo Bath Spray
Extra large nickel-plated spray heads. Patented clincher ring which prevents pulling off the faucet, common with most other sprays. Heavy, live rubber tubing in three pastel shades.
SPECIAL PRICE 98c
At May's & Liggett's Rexall Stores

We are supplied with WELDONA TABLETS FOR RHEUMATISM
Largest Selling Rheumatic Tablet in the World
Especially effective for Sciatica, Neuritis, Joint, Muscular and other forms of rheumatism ordinary treatments fail to reach. Druggists sell millions of Weldona tablets annually. Get a package of Weldona tablets today.
$1.10 Size $1.00 At May's & Liggett's
Weldona Corp., Boston, Mass.

LAST DAYS---ENDS AUGUST 10TH
FACTORY TO-YOU Sale
AT MAY'S & LIGGETT'S REXALL STORES ONLY

SIZE		
1.00 Box Bouquet Ramee Face Powder / 50c Tin Bouquet Ramee Talcum	Both for	1.00
39c Tube Klenzo Shaving Cream / 25c Tin Gentlemen's Talcum	Both for	39c
2.00 Box Cara Nome Face Powder / 1.00 Bottle Cara Nome Perfume	Both for	2.00
25c Georgia Rose Talcum		19c
1.00 Georgia Rose Body Powder		79c
25c Georgia Rose Cold Cream, tubes and jars		19c
25c Georgia Rose Vanishing Cream, tubes and jars		19c
50c Olivo Shampoo		37c
50c Klenzo Liquid Antiseptic, large		39c
50c Riker's Violet Cerate		39c
Sugar of Milk, 16 oz.		49c
25c Roach Powder, 4 oz.		19c
25c Rochelle Salt, 3 oz.		19c
20c Sodium Bicarbonate, 16 oz.		17c
29c Cascara Sagrada Extract, 3 grain		23c
25c Castor Oil, 3 oz.		19c
50c Rexall Orderlies, Lax. 60's		39c
1.19 Hair Dressing Sets		98c

SIZE	
75c Bay Rum	49c
75c Harmony Lilac Vegetal	59c
59c Georgia Rose Bath Salts	49c
50c Narcisse Face Powder	39c
40c Theatrical Cold Cream, ½ lb. tin	37c
25c Orange Blossom Talcum	19c
50c Rexall Shaving Lotion	39c
25c Klenzo Dental Creme	19c
50c Jonteel Cold or Vanishing Cream	39c
25c Jonteel Talcum	19c
50c Milk of Magnesia, pint	39c
79c Mineral Oil, pint	69c
59c Rubbing Alcohol, pint	49c
25c Puretest Aspirin Tablets, 24's	19c
69c Antiseptis Mouth Wash, 16 oz.	59c
25c Epsom Salts	19c
89c Cod Liver Oil Norwegian, 16 oz.	79c
1.00 Peptona, system tonic, pint	79c
1.75 Symbol Fountain Syringe, 2 qt.	1.39
15c Peroxide Hydrogen, 4 oz.	2 for 25c
25c Zinc Stearate, 1 oz.	17c
30c Mixture Rhubarb & Soda, 4 oz.	21c
1.00 Liver Salts, 14 oz.	79c
50c Syrup Figs with Senna, 6 oz.	39c
15c Hand Soap	11c
60c Petrofol, pint	49c
1.19 Hair Brushes	98c
50c Lord Baltimore Portfolio	39c
60c Lord Baltimore Pound Paper	49c
60c Lord Baltimore Envelopes	49c
2.98 Liggett's Flatiron, 6 lb.	2.79
2.98 Coffee Percolator,	2.89
45c Witch Hazel, pint	33c
25c Plaster, 1 in. x 2½ yds.	19c
1.00 Curling Irons	98c

Many other items not advertised owing to lack of space

When You Are Thirsty Drink LIME RICKY
See It Made From Fresh Limes
10c

A Big Value!
EXTRA FINE WHISK BROOMS

You need one for the Home, Office or Automobile
Made of tough green broom straw, double stitched and wire bound.
49c
At May's & Liggett's

Quick Corn Relief
Within one minute after you apply Allcock's Corn Plaster the most stubborn corn quits hurting. Allcock's is the new improved corn plaster with special shield protecting stocking.
ALLCOCK'S CORN PLASTERS
15c and 21c packages
At May's & Liggett's

Ever-Ready Blades are the sweetest accompaniment your face ever felt. They take off tough beards without a discord.
In packages of 5
27c
At May's & Liggett's
The Singing Shave
a joy every morning
Ever-Ready Blades

MERCIREX for Sunburn
Also effective for Eczema, Pimples, Mosquito Bites, Sore Feet, Dandruff, etc.
CREAM and SOAP 1.00
At May's & Liggett's

Lend Us Your Face
Get a Package of WADE & BUTCHER SPECIAL Curved Blades
and if they aren't the best blades you ever used we have authorized May's & Liggett's Drug Stores to refund your money.
Single Blade 10c
5 blades for 50c or 12 blades for $1.00
At May's & Liggett's

CORNS

Instant safe relief
In one minute DR. SCHOLL'S ZINO-PADS end corn pain by removing the cause — friction and pressure of shoes. Thin, protective, healing, positively safe and sure. Special sizes for CALLOUSES and BUNIONS.
Per Package 35c
At May's & Liggett's
Removes Cause—Safe, Sure

BECAUSE it foams KOLYNOS is the only toothpaste that works in one part of your mouth while your toothbrush is working in another! Try it!
50c Size
39c
At May's & Liggett's

IT'S HERE The GOLD Million Dollar
VALET AUTOSTROP RAZOR
The GOLD Million Dollar Package Contains
1 Razor • 1 Strop • 10 Blades

ALL FOR 1.00

Now you'll like milk of magnesia
Milnesia Wafers give you beneficial milk of magnesia in palatable convenient form. You simply chew them. And children take them readily because of their pleasant taste. Try them.
MILNESIA WAFERS
31c 54c
At May's & Liggett's

Feet Burn?
—here's relief in 3 seconds!

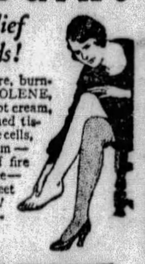

SAY "good-bye" to sore, burning, aching feet. COOLENE, a new kind of healing foot cream, penetrates to the inflamed tissues and congested nerve cells, soothes and cools them—draws out every bit of fire instantly. Relief at once—or money back. Keeps feet comfortable — always! Greaseless, vanishes instantly.
COOLENE
At May's & Liggett's 55c

DRUG STORES ALL OVER GREATER PITTSBURGH

HOOVER URGING NEW PRISON

WASHINGTON, Aug. 6.—(INS.)—President Hoover is to ask Congress for an appropriation of $5,000,000 to build a new federal prison and make such additions to the Leavenworth and Atlanta institutions as will alleviate the terrible over-crowding, it was announced at the White House today.

This administration policy was decided upon in conferences which Hoover has had with Attorney General Mitchell and Supt. of Prisons Sanford Bates, and after reviewing the circumstances of the recent riot at Leavenworth.

The new federal prison which Hoover will ask Congress to authorize will be located somewhere in the Northeastern section of the country.

Hoover was presented with figures to show that the Atlanta prison is 120 per cent overcrowded and Leavenworth 87 per cent.

Narcotic and prohibition cases account for the enormous increase in the size of the federal prison population. About 33 per cent of all federal prisoners are narcotic cases, while 14 per cent of the prison populace is there for prohibition violation.

DOPE EVIDENCE PLEA DENIED

Judge R. M. Gibson in Federal Court today dismissed a petition in behalf of Frank LaPuma, Johnstown Italian, for suppression as evidence against him of narcotics valued in bootleg trade at $5,000.

Ten ounces of morphine were seized in a parcel locker in the Federal street station, Pennsylvania Railroad, following LaPuma's arrest May 25, and discovery of the locker keys in his possession, it is alleged.

Attorney Theodore Moritz declared his client's arrest illegal. He had obtained a summons for Police Superintendent Peter P. Walsh to testify about turning prisoners over to Federal authorities, but couldn't find Walsh, Mertz told the court.

Reduction in the bail of $5,000 was refused after W. T. Duffy, government narcotic agent, testified LaPuma had served a seven to 10 year term in the Eastern penitentiary for highway robbery.

ERIE MEN FINED IN DRY CASES

Erie district day was observed in Federal Court here today with 10 liquor law violators pleading guilty and receiving fines.

Five defendants of the Cascade Park Club, a workingman's club of Erie, pleaded guilty to possession, receiving fines as follows: George Cook, steward, $200; George Baumgartner, assistant steward, $100; three officers, Albert J. Flengel, Joseph Weintorf and John A. Whener, $100 each. Judge R. M. Gibson stated that the fines would have been heavier if evidence of commercialism had been shown.

Others pleading guilty were John Miller, of Erie, $50 for possession of 1,200 gallons of cider containing more than one-half of 1 per cent alcohol; Charles W. Reese, proprietor of an Erie club, $150, and his two bartenders, Edwin L. Klaes and Claude E. Smith, $50 and $25, respectively, and John Buda, Jr., of Erie, $150 for possession.

Moline Girl Fails In Altitude Attempt

WASHINGTON, Aug. 6.—(AP.)—The Bureau of Standards announced that its calibration of the barograph carried by Miss Phoebe Omlie, of Moline, Ill., in her airplane flight on June 29 last did not show the establishment of a women's altitude record.

The calibration showed she reached an elevation of 17,467 feet. The women's altitude mark, according to the bureau's record, was made by Louise McPhetridge Thaden, of Pittsburgh, who ascended to a height of 20,270 feet, December 7, 1928.

(Advertisement)

MESSENGER TELLS STORY OF RELIEF

Irregular Work Started Habits That Got Best of Him

"My work as a special messenger for one of the larger establishments kept me ready to go anywhere at any time, and I often went out on trips on very sudden notice. I think that was the reason I let myself get into irregular habits. It was not always convenient to stop when Nature asked me to, and sometimes I went all day without attending to her calls," said Frank Devore, Steubenville, O., to a group of men one evening recently.

"A year or two of this resulted in a bad case of constipation. It became so bad that my eyes were yellow, my skin looked greasy and my breath was foul. Even then I did not heed the alarm signals. But when my liver and my stomach both went on a strike, I knew that something had to be done. I got very bilious, and my stomach would not digest my food. I suffered greatly both from pain and bloating. The gas would form in my stomach and press up around my heart so that a walk left me panting, and I could not climb a stairway without stopping to get my breath. My heart thumped like a trip hammer whenever I exerted myself. My kidneys became affected too, so that my back ached a good part of the time.

"Altogether, from a strong, healthy man, neglect of this important matter made me a wreck. I took pills and physics of all kinds. Some of them worked; some did not; none of them gave me any permanent benefit. One day the druggist with whom I dealt suggested to me that I try World's Tonic. He said it had helped many people he knew. I thought it must be a very powerful physic if it was to do me any good, but I found that the power of a medicine is not to be measured by the discomfort it may cause. Instead of griping and purging me, as I expected it would, it quickly restored the normal working of my bowels. It brought about three good passages a day, and it cleared out my system so that the other troubles soon disappeared.

"I would like to say to everybody, don't let yourself get constipated. Use World's Tonic to prevent it. But if you are constipated, don't lose hope. Use World's Tonic.'" World's Tonic can be obtained from Dow's, formerly McCullochs, also May's, or at any other first class drug store. (A-33.)

STORE OPEN EVERY DAY UNTIL 5 P. M. INCLUDING SATURDAY

Shopping
Dorothy Dean's a human "robot" and has excellent taste. Let her shop for you. Just call Atlantic 4500.

ROSENBAUM'S

Sixth Liberty and Penn "The Store Ahead" Atlantic 4500

Charge It
Open a charge account with us and enjoy a comfortable shopping tour. It's a great time saver!

Generous August Reductions in Every Section!

Wednesday—Last Day

Toilet Goods Sale

Soap
Lux Toilet Soap, 12 cakes for 85c
Guest Ivory, dozen cakes for 48c
Woodbury's Facial, 3 for 50c
Luxor Stork Castile, 12 for $1.25

Powders
Pompeian Face Powder, priced 39c
Coty's Face Powder, 95c

Shaving Cream and Lotion
Lifebuoy Shaving Cream, 3 for $1.00
Palmolive Shaving Cream priced 24c

Dentifrices
Ipana, 3 for.....$1.00
Squibbs, 3 for.....$1.00
Kolynos, 3 for.....$1.00
Iodent, 3 for.....$1.00
Pepsodent, 3 for...$1.00
Forhan's Dental Cream, priced 35c
Listerine 65c
Milk of Magnesia, priced 3 for $1.00

Miscellaenous
Lysol 75c
Kleenex Cleansing Tissue, 3 for $1.00
Epsom Salts 45c
Witch Hazel, pint....25c
Schratz Bath Salts, 3 for $1.00
Absorbent Cotton, 1b. 55c

Cold and Vanishing Creams
Pond's Two Creams, 4 sizes of each, priced at 23c, 42c, 75c, $1.25

—TOILET GOODS, STREET FLOOR.

Wednesday—Last Day

Notions Sale

Garment Bag
8-Garment capacity Garment Bags, side opening.
69c

Miscellaneous Notions
Shoe Trees, varied and plain colors...2 prs., 15c
Shoe Trees, ribbon covered, colors, pair.....29c
Sunset Dye and Dytint, one pkg. each for....15c
Dish and Wash Cloths, at.....3 for 20c
Corticelli Silk Thread, 100 yd. spools.....2 for 25c
Ironing Board Pads of white, fleecy wool, ea., 59c
Ironing Board Covers, of muslin.....3 for 59c
Clark's O. N. T. Sewing Cotton, white and black, dozen 55c
Klix Snaps, white and black.....6 cards 25c

Sanitary Goods
Sanitary Apron, lace trimmed 29c
Sanitary Apron, silk rubber 59c
Sanitary Belts, new elastic 29c
Kotex....3 boxes for 85c
Sanitary Belts, satin tabs, at 59c
Sanitary Step-ins, medium and large sizes....$1.00
Shadow Skirts, lace trimmed $1.00
Sanitary Step-ins, full cut 59c
Swanfleece Sanitary Napkins.....3 boxes 53c

Girdles
Elastic Girdles, brocaded front 59c
Elastic Girdles, form fitted $1.00

—STREET FLOOR.

SHARP REDUCTIONS IN THIS SALE OF SUMMER DRESSES

$16.50 — $19.50 — $25.00 Grades From Our Better Dress Shops for Women and Misses—as Well as Higher Priced Models From Our Popular Pin-Money Dress Shop

$10.00

ONE ENTIRE SIXTH FLOOR SECTION DEVOTED TO THIS SALE.

Your eyes will surely sparkle when you see them . . . racks and racks just loaded down with lovely dresses . . . ensembles, one and two-piece models, sleeveless or with sleeves. There are printed silks, organdies, wash silks, georgettes and chiffons . . . style and colors that bespeak quality far beyond this price.

Little Women Misses Large Women
Regular Size Women

CHOICE PRACTICALLY Our ENTIRE STOCK MEN'S SUITS

Topcoats and Overcoats

FASHION PARK and Other Fine Makes For Men and Young Men —Reduced to

$31

$40 to $70 Grades

Every man who has been in to look over these extraordinary values has remarked about the selection of fine suits, topcoats, and overcoats in the event. Patterns and colors of the season in every sale lot. Most of the suits have **TWO** pairs of trousers.

Our Entire Stock of Summer Suits — Regularly $14.75 to $34.50—NOW **1/4 Off**

Take Escalator Direct to Men's Shop

—ROSENBAUM'S, SECOND FLOOR.

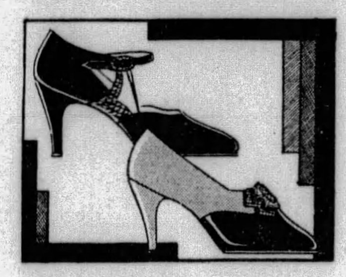

Just Arrived!

New Fall Footwear

$10.00

Beautiful new shoes . . . kid, suede and patent and lizard combinations in strap, step-in pump and opera styles . . . all the favorite heel heights . . . the workmanship is faultless and a step in advance of the mode! You'll adore the new styles and leathers—

—ROSENBAUM'S, THIRD FLOOR.

Every Coat Shown is Brand New

Annual August Sale Finer Fur Coats

Continues Wednesday With One-Price Feature Offer

$235.00

Bronze Caracul, Paw Wolf Collar and Cuffs $235.00

Natural Grey Squirrel with Platinum Fox Collar
Marmink Coat with Fox Collar
Black Pony with Russian Fitch Collar
Sealine Coats, (dyed coney) with Skunk or Russian Fitch Trimming.
Natural South American Otter (tailored models).
Black Caracul, plain and Fisher Fitch Trimming.
Silver and Natural Muskrat Coats, plain and trimmed
Brown Caracul Coats with Jap Mink Collar and Cuffs
Grey Caracul Paw, with Squirrel Collar and Cuffs
Bronze Caracul Paw, with Wolf Collar and Cuffs.

—ROSENBAUM'S, FURS, FIFTH FLOOR.

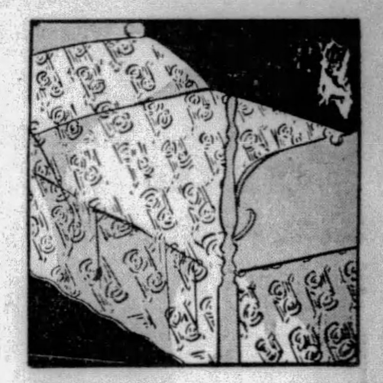

Rayon Spreads

$2.84

Excellent quality rayon and cotton spreads in an all-over brocade pattern with scalloped edges. Choose rose, blue, orchid, gold and green in the 80x105-inch size.

—FOURTH FLOOR.

Silverware

New Valencia Pattern
6 Pcs.
$1.00

Tableware which distinguishes itself with a simple, dignified pattern in all the pieces that you can name. And back of it stands a 20-year guarantee for service.

—STREET FLOOR

New Models Added to August Sale WINTER COATS

Including Many Manufacturer's Samples—

$59.00

Payment of $10.00 Will Hold Your Coat For Later Delivery

Styles fashioned to reveal beauty, color, and smart lines in the accepted new winter mode. Coats luxuriously and exquisitely furred in the very latest fabrics of broadcloth, velour, and suede-like material. Advanced colors of brown, green, black, red, grey, and deer. Complete range of sizes.

—ROSENBAUM'S, FIFTH FLOOR.

Rayon Flat Crepe

Regular 95c Grade

68c

Non-crushable rayon flat crepe . . . combines the strength and wearing quality of cotton with the beauty of silk. And it seems more beautiful after continued washings! A fine range of colors here.

—FOURTH FLOOR.

Percale Prints

Regular 19c Grade

15c

Fast color prints in a great range of patterns, 36 inches wide . . . a special purchase of 2,000 yards for this event.

—FOURTH FLOOR.

SCOUTS' CAMP SEA OF MUD

Eagle Scout Clark B. Johnston, of Crafton, who has received many honors as an ideal Scout, is reporting details of the International Jamboree at Birkenhead, England, for the Pittsburgh Sun-Telegraph. His cabled news reports are being published exclusively in the Sun-Telegraph.

By CLARK B. JOHNSTON,
Eagle Scout,
Correspondent, Sun-Telegraph.

BIRKENHEAD, England, Aug. 6.—The Boy Scouts, entering their second week at the big international jamboree, are getting a real taste of English rain and mud. It gets worse and worse. Even Lady Baden-Powell, who is spending much of her time here, wears rubber boots like many of the Scouts.

The American contingent is finding conditions far from agreeable. The whole camp resembles nothing so much as a huge pig sty. The odor isn't pleasant, either.

Some of the boys have "swapped" with the Holland delegation for wooden shoes and find them practical. One boy has tin boxes rigged to the soles of his shoes so he can navigate and keep his ankles dry.

Forty thousand spectators wallowed through camp yesterday. They had many questions to ask American scouts. They wanted to know all sorts of things. Autographs were much in demand.

We visited the general camp hospital yesterday, but out of the 50 cases, only one is an American. He has a slight cut. A Norwegian, and some French, Belgian and South African Scouts are victims of severe colds.

Morris Rosenbloom of the Bulldog Patrol, Pittsburgh, swapped a Scout knife and a shilling for Scot kilts. Twelve boys in our camp have ordered kilts, which are popular.

There was romance in camp, Chief Training Scout Lykkon, of Norway, bringing his bride here for a honeymoon. The bride is a chief commissioner of Norwegian girl guides. Lykkon is optimistic despite the weather.

"Although it has rained consistently," he said, "there is no dust to worry about."

Boy Scouts who are interested—and all of the thousands in Western Pennsylvania are interested—in this biggest event in the history of Scoutdom will find exclusively in the Sun-Telegraph news written for them by one of their own Scouts. Scout Johnston is featuring the news which he as a Scout knows will be of special interest to Scouts here. Read the Sun-Telegraph for his daily articles.

THE WEATHER

Local Forecast.

Occasional showers this afternoon, tonight and Wednesday; not much change in temperature.

Hourly Temperatures.

(EASTERN STANDARD TIME.)

12 midnight	64	9 a. m.	64
1 a. m.	65	10 a. m.	65
2 a. m.	63	11 a. m.	65
3 a. m.	63	12 noon	71
4 a. m.	63	1 p. m.	77
5 a. m.	63	2 p. m.	78
6 a. m.	63		
7 a. m.	64		
8 a. m.	64		

Sunrise today .. 5:21 Sunset today ... 7:31

Observations for the 24 hours ended at 8 o'clock this morning:

Time.	Temp.	Hum.	Wind.	Weather.
8 a. m.	64	68	West.	Cloudy.

Temperature and Precipitation.

	1928	1927	1926	1925	1924	1923	1922	1921
High..	86	82	90	83	93	87	84	84
Low..	70	56	71	59	77	70	62	66
Mean.	78	69	80	71	85	78	73	74
Precip	.00	.00	.00	.00	.00	.02	.00	.30

Bulletin.

Observations taken by the United States Weather Bureau. The morning temperature readings were taken at 8 o'clock. The lowest temperature is for 12 hours ended at 8 o'clock this morning. Precipitation is for 24 hours ended at 8 o'clock this morning.

Station.	Temp. 8 am.	Pre-cip.	Station.	Temp. 8 am.	Pre-cip.
Atlanta..	72	.00	Lynchbg.	68	.00
Atl City.	70	.00	Memphis.	74	.00
Bismarck	58	.00	Miami ..	84	.24
Boise ..	62	.00	Montgmy	74	.00
Boston .	66	.00	Nashville	64	.00
Buffalo..	62	.56	New Orl.	78	2.92
Chicago..	68	.02	New York	66	.00
Chicago..	66	.00	Norfolk .	70	.00
Cincinn..	64	.00	Oklahoma	80	.00
Cleveld..	64	.00	Omaha ..	60	.00
Columbus.	64	.00	Parsburg	64	.00
Denver ..	60	.00	Parry Sd.	60	.00
Des Mes	60	.52	Pdelphia	70	.00
Detroit .	60	.02	PITTSBG	64	.00
Duluth .	58	.30	Pkd. Ore	58	.00
Elkins .	58	.00	St Louis.	64	2.70
Harrisbg	66	.00	St Paul..	60	.00
Helena .	56	.00	S L City.	64	.00
Huron .	62	.00	San Ant.	74	.00
Indpolis	66	.00	San Fran	54	.00
Jsonville	80	.00	Spokane..	54	.00
Kan City	66	.00	Tampa ..	84	.04
LittleRk	74	.00	Washgtn.	68	.00
Los Ang	68	.00	Winnipeg.	64	.00
Louisville	66	.01	YstonePk	52	.00

Weather Conditions.

The Plains states' disturbance is centered over Western Missouri, Eastern Kansas and Oklahoma this morning, moving slowly. It is causing cloudy weather over most of the northern states from the Rocky Mountains to the Atlantic coast, and it is raining in Illinois, Western Kentucky and Eastern Missouri. Sprinkles of rain fell in all the Ohio Valley states during last night, and light to heavy rains in Missouri and Illinois. There were also generous rains in Colorado and Western Kansas. The temperature changes were slight.

River Conditions.

There was little change in the rivers. Stage at Pittsburgh is 10.1 feet; Dam No. 2, 8.5; Dam No. 6, 7.3, and Dam No. 12, 4.1. The dams are up.

Elevator Plunges 7 Stories, 21 Hurt

NEW YORK, Aug. 6.—(AP.)—Twenty-one persons, five of them women, were injured when the elevator fell from the seventh floor of a midtown loft building to the basement today. Two of the injured were said to be in a serious condition.

The loaded elevator, operated by Jack Swan, had just reached the seventh floor level when, without warning, it started back down, gaining momentum with each foot.

Several of the passengers, all of whom were from New York, suffered broken bones.

Balked Stowaway Scout To Be Sent Back to U. S.

LONDON, Aug. 6.—(AP.)—Oscar Hobbs, New York Boy Scout, who wanted to attend the international Scouts' jamboree at Arrowe Park, England, arrived at Southampton Saturday on the liner Leviathan, and is leaving homeward again on the same vessel.

Oscar's troop was unable to travel to England so Oscar packed his kit and found a nice lifeboat aboard the Leviathan, where he settled down for the trip. A day out from port he was discovered and put under charge of the master at arms, but the next day he was lost again.

That evening he was found dancing with first class passengers in their lounge.

After docking at Southampton the master at arms went to find Oscar to hand him over to the local authorities, but Oscar had again disappeared.

Disgusted, his keeper gave up the search, boarded a bus for London and tried to forget Oscar. But along the road the bus overtook a khaki-clad figure pedalling a red bicycle and seeming familiar. The master at arms stopped the bus, then stopped Oscar and the stowaway scout was once more in custody to be carefully watched until the liner sailed.

No Talkies for Me, Says Billy Sunday

PITTMAN, N. J., Aug. 6.—(AP.)—No "talkies" for the Rev. Billy Sunday. He announced at a camp meeting that an offer of $1,000,000 was not sufficient to lure him when "the church has its back to the wall." Changing the subject, he expressed the opinion that Jack Dempsey could "knock the block off" of Schmeling, German titlehope.

Dizzy and dull? it's a WARNING

likely, of delayed elimination. Ex-Lax safely and pleasantly rids your body of unhealthy, poisonous food wastes.

Important Note! There's nothing like Ex-Lax, because its scientific laxative ingredient is made more effective through chocolating *by the exclusive Ex-Lax process.*

EX-LAX

The Chocolated LAXATIVE

© Ex-Lax 1929

FOUNDED 1854 C T O

Diamonds Jewelry Watches — *74 Years in Same Location*

The Unwritten Story That Everyone Knows

IT IS told in the color, the size and the brilliance of the precious jewel that gracefully accents the third finger of her left hand. It is proclaimed in the pride or the diffidence with which she shows it to her friends.

For 75 years Terheyden Co. has been considered an authority on diamonds. Our collection of beautiful diamonds is one of the best in Pittsburgh.

Diamond Solitaires, $50 or More

Terheyden Co.

530 SMITHFIELD ST.
ONE DOOR FROM OLIVER AVE.

5 LINKED WITH FATAL FIRE

KANSAS CITY, Aug. 6.—(AP.)—Five men believed responsible for the explosion in a drug store here early yesterday morning that killed three firemen and injured 11 other persons were named in a statement made to police today by Durwood M. Dailey, operator of the store.

Three of the men were under arrest and the two others, one to be the leader in the plot, were sought. Those held with Dailey were John L. (Pat) Crowe, D. L. Piggott, and another man whose identity was not announced.

Dailey said the man police believe is the leader in the plot financed the drug store for him. Shortly after it was opened he said he acted upon instructions from his backer and took out $5,000 insurance.

Dailey said he was drunk when he left the store Sunday night with Crowe, who, with Piggott agreed to look after the business while he was intoxicated.

The men were arrested after Warren McBride, 14, delivery boy at the pharmacy, said a man carried large bottles containing liquid into the basement. The man later was identified by McBride and Donald Beaumont, 16, a clerk, as Piggott.

Boy Has Thirst, Loses Bag With $200,000

NEW YORK, Aug. 6.—(AP.)—A boy's desire for a drink of water today resulted in the disappearance of stocks and bonds valued at $200,000.

James Waltz, 16, employed as a runner for Arthur E. Frank and Company, brokers, was given the securities to deliver to various stock houses. He placed a bag, containing the securities, on a bench in the office and went to a water cooler.

When he returned it was gone. Clerks reported seeing a strange man loitering near the doorway.

Women Plan World Council in Vienna

NEW YORK, Aug. 6.—(INS.)—Plans are nearing completion for the International Council of Women to be held in Vienna some time next year. Although no definite date has been decided upon, it is probable the congress will take place from May 26, to June 27. Delegates from the principal nations of the world are expected to attend.

King Fuad Leaves London for Paris

LONDON, Aug. 6.—(AP.)—King Fuad of Egypt, with his suite and Premier Mohammed Pasha Mahmoud, left here today for Paris en route to Egypt. Representatives of King George and the foreign office bade him farewell at the station. It was understood King Fuad planned to remain in Paris a week.

8 HELD IN RED CAMP RAID

SAN BERNARDINO, Cal., Aug. 6.—(AP.)—Eight persons, seven of them women, were arraigned in Superior Court here on charges of "displaying the red flag in opposition to this government, with Communistic motives." Their preliminary hearing was set for August 16 in Justice Court at Redlands.

The defendants were Isadore Berowitz, Belle Mintz, Ictza Stromberg, Emma Schneiderman, Sarah Berowitz, Sarah Cutler, Jennie Wolfson and Esther Karpeliff. They were arrested following investigation of a camp in the San Bernardino Mountains. All were held in jail for bail of $1,000 each.

District Attorney George H. Johnson said several red flags and stacks of Communistic literature were taken from the camp, in which 40 children between the ages of 6 and 18 were residing.

The district attorney's office ordered the camp discontinued as a public nuisance when it was discovered the children were clothed in scanty dresses and grouped together regardless of sex.

King Albert Climbs 9,130-Foot Peak

BRUSSELS, Aug. 6.—(AP.)—King Albert of Belgium, now at Meiringen, Switzerland, with his favorite guides, has climbed to the bare summit of Engelhoerner Peak, which has an altitude of 9,130 feet.

3 Million Goats—Stimson May Have Pick

SAN ANGELO, Tex., Aug. 6.—(AP.)—Expressing sympathy for Secretary of State H. L. Stimson for the loss of his pet goat, "Capt. Bones," the Texas Sheep and Goat Raisers' Association in a telegram has offered to replace the lost pet with a registered Angora.

"There are 3,000,000 Angoras in Texas," the message said, "and we want you to have the pick of the lot."

Claims Wife Left After Four Weeks

WAYNESBURG, Pa., Aug. 6.—Charging that his wife deserted him four weeks after they were married here on September 4, 1926, Thomas Clark, of Jefferson, started a divorce action against Mrs. Marie Cumberledge Clark, of Center Township, Greene County.

delicious with cold cuts

GULDEN'S Mustard

4-DAY SPECIAL

Wednesday, Thursday, Friday, Saturday

Children Given Special Care

Examination Included

$5.00 per Pair *Reg. $10 Value*

BIFOCAL GLASSES

For Far and Near Vision

Two sights in one frame of zylo or choice of 2 other styles. Fine quality convex, spherical lenses.

WHITE GOLD Frames, the latest style, as low as $3.95

READING GLASSES Zylo frames, convex lenses, complete $2.85

CROSS EYES STRAIGHTENED No Operation—No Drugs

LEVINE OPTICAL CO.

4th Floor—Keenan Bldg. 643 Liberty Ave.—at 7th St (Elevator)

DR. LeVINE, OPTOMETRIST

Pittsburgh Throngs the Closing Days of the Schroeder Sale

Offering the magnificent stock of leading Pianos (by one of the foremost manufacturers in America), which were on consignment with a prominent Pittsburgh piano dealer, now in receiver's hands appointed by Federal Court June 20. Out of courtesy's sake we do not mention name.

Unprecedented throngs, attracted by the magnificent beauty and quality of the instruments on sale here and now, write a New Chapter in the History of the Schroeder Piano Company. They came to look, and stayed to buy —at prices that saved them $200, $300, $400, as against former prices of identically the same pianos. Every piano tagged.

New Pianos at Half Price

The actual truth! Brand new, latest model Baby Grands, Uprights, Players and Reproducers, coming from one of the most celebrated manufacturers in America, at ABOUT HALF PRICE. Such values have never been offered in Pittsburgh.

EASY PAYMENTS
IMMEDIATE DELIVERY

Select Your Piano Now—Start Payments in Sept. or October

Free delivery up to 300 miles—free duet bench with every instrument—free rolls with every player!

Baby Grand Pianos

Former Price	Sale Price
$ 500 New Grand Pianos	$297
$ 650 New Grand Pianos	$397
$ 700 New Grand Pianos	$477
$ 900 New Grand Pianos	$577
$1000 New Grand Pianos	$677
$1100 New Grand Pianos	$697
$1400 New Electric Reproducing Grands,	$697
$2000 New Electric Reproducing Grands,	$987
Electric Upright	$170

Upright Pianos

Former Price	Sale Price
$400 New Upright Pianos	$197
$500 New Upright Pianos	$227
$600 New Upright Pianos	$327
$750 New Electric Reproducing Uprights	$397
Special New Electric Uprights	$197

Player Pianos

Former Price	Sale Price
$495 New Player Pianos	$297
$600 New Player Pianos	$357
$700 New Player Pianos	$477
Electric Player	$225

Some of the most exceptional bargains of the sale are scheduled for tomorrow morning. LET NOTHING KEEP YOU AWAY!

Kurtzmann, Brambach, Autopiano, Schroeder Sold Only by

Store Open Daily Until 5 P. M.

SCHROEDER'S

820 LIBERTY AVENUE, PITTSBURGH

Phone Atlantic 4690

Open Evenings by Appointment

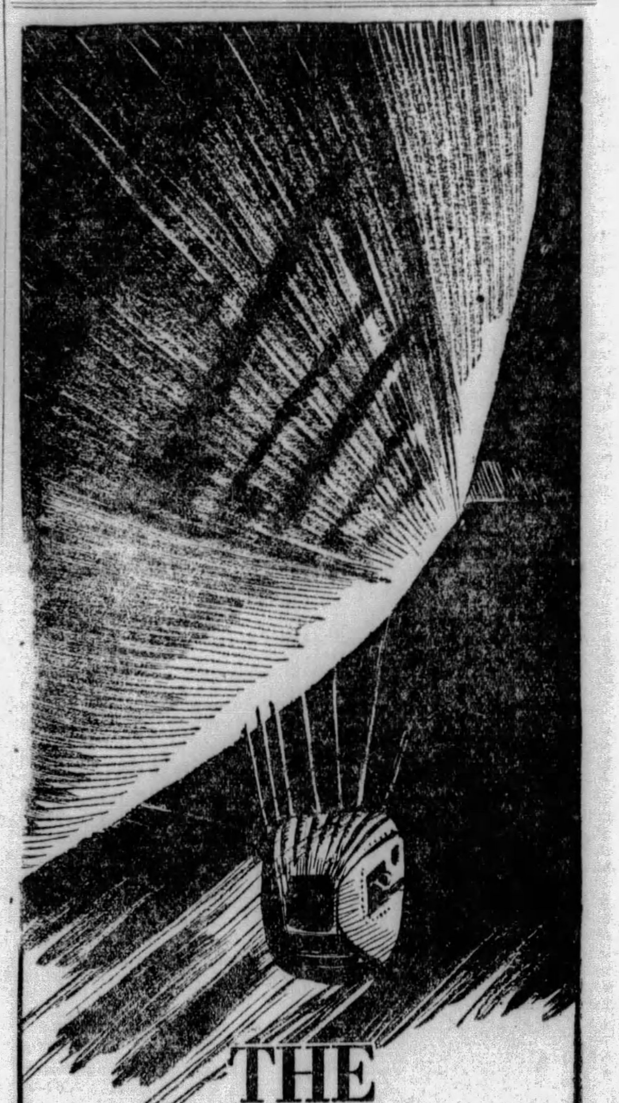

THE HEARST-ECKENER ZEPPELIN FLIGHT AROUND THE WORLD

Read the exclusive stories of the great Zep flight, every day in the Hearst newspapers! Dr. Hugo Eckener, brave commander of the ship, Karl von Wiegand, famous foreign correspondent, Lady Drummond Hay, distinguished flier and author, and Robert Hartman, skillful cameraman for M-G-M International Newsreel will supply our readers with dramatic news and pictures of the ship's progress as she makes her way around the world.

Do not miss the vivid accounts of the Hearst-Eckener Zeppelin Flight Around the World—

Exclusively in

SUN-TELEGRAPH

DAILY SHORT STORY

THE BOASTER

By CHARLES SLOAN REID

OLD "PAP" DENKLER came out of the house with a small jug in his hand, went by the smokehouse in the yard, and drew from beneath a corner of the sills a small rubber siphon which he quickly doubled up in his hand and thrust into the bosom of his shirt. Then he puttered around to the front of the cabin, and, shading his eyes with his hand, he gazed for some moments down the trail which led away from the little yard toward the mountain road 400 yards away from the ridge. Satisfied, he turned once more, and soon disappeared round the corner of the old double log cabin which had been his home for 70 years.

A little way above the house to the rear was a small grotto of cedars. Among these, deeply covered over with the fallen cedar balls and needles, were two graves. Pap always stopped at this spot and bared his head for a moment. Here lay sleeping for the past 20 years his wife, Jane, and his only daughter, Ann. Both had died in the same week of typhoid.

There had been an only son, too, "Ellery," but he had run away from home when a mere lad of 12. The old man had heard nothing of him since that day. If living, Ellery would have been a man of 35 now. Stories of the World War had drifted into the mountain country; and Pap in his mind had buried Ellery, too, among the cedars.

So, when he paused here in the little grotto, he felt himself in the bosom of his family, silent though the voices were which once had brought such joy to his ears. Pap had gone over in his memory thousands of times the circumstances under which Ellery had left home. The old man had chastised the boy severely for going fishing when his mother had told him to set the cabbage plants. That had been all.

Pap had moved on beyond the cedars and turned into a little trail which led off through a mass of honeysuckle vines that had massed themselves about some fallen tree trunks. The hogs and calves had made numerous paths through the wilderness of vines, so that from the labyrinth one might be led in any of a number of directions.

But Pap Denkler's footsteps led him unerringly. Emerging at the base of a low cliff he began to ascend the ridge which formed one side of the ravine that sloped away to the river more than half a mile away. Pap had a habit of repeating to himself almost daily, and always a number of times when he went up the mountain, a sentence which had come to have to his mind a sort of talismanic significance.

"Old Pap ain't never been ketched onct," and sometimes he would add, "Not onct in all these 20 years."

He repeated it as a sort of exorcism against the possibility of a surprise sometime. On up the side of the mountain he had moved, swinging his jug along among the undergrowth which now was largely stripped of its foliage. Pap always had more or less misgivings, when the foliage was thin in the fall and winter, and he was wont to repeat oftener at such seasons the words, "Old Pap ain't never been ketched onct."

With the trees fully denuded, the vision had a wider range up and down and from side to side of the ridge. So Pap redoubled his caution, often pausing for some moments while he swept his surroundings with his gaze. He liked to assure himself that his old eyes never missed the movement of a bird or a squirrel or the turn of a leaf. But he was growing more stooped year after year, until, as he climbed the ridge he appeared to be a grotesquely animated, interrogation mark.

After toiling up the ridge for a quarter of a mile, Pap stopped and looked down upon the charred section of an old tree trunk which lay upon a bed of dead leaves in a slight depression of the soil whence a stump had been lifted at some time. He steadied himself, and, straightening his backbone as far as possible, gazed carefully around him.

"Old Pap ain't never been kotched onct," he repeated to himself audibly.

Dropping to his knees he rolled away the blackened log, and scratched a small heap of leaves aside from the mass which had lain beneath it. Revealed there was a small oak keg, lying on its side, with a bung in the bulging center of it. Pap's hand dove into the heap of leaves still surrounding the keg, and drew forth a cudgel about one end of which was fastened a piece of an old automobile tire. With this instrument he rapped stoutly on each side of the bung, which after a moment was loosened in the bunghole.

Pap lifted the wooden plug out carefully with his fingers. Then, dragging the siphon from his breast, he dropped one end of it into the keg, applying his lips to the other end. This end of the tube he quickly transferred to the mouth of his jug which he was holding at a lower elevation. A part of the contents of the keg soon was transferred. The old man then sucked a satisfying draught into his own throat, after which he smacked his lips and withdrew the siphon.

"Hit gits better'n better," he declared to himself.

Pap selected his customers with great care, and had little fear of anyone informing against him through malice or spite; but he was careful not to invite visitors to the little still which had its existence in a dugout in the river bank so well concealed that none but the chipmunks might find it without his guidance. After corking the jug, and before arising from his knees, Pap again repeated the words:

"Old Pap ain't never been ketched onct."

But, as he arose and turned about, he found himself gazing into the muzzle of an automatic held in the right hand of a stranger who towered triumphantly above him.

"Well, old fellow," the man began; "it's a pity you've got to go to jail in your old age, but I guess you'll have to come along with me."

A deathly pallor overspread Pap's face, and an anguished groan escaped his lips, as he prepared to obey his captor's commands.

"Go in front," came the order. And Pap, with a little lower stoop of the shoulders, shuffled on ahead.

He led the way back to the grotto of cedars. Here he paused.

"Let me stop here jest a minute?" he pleaded. "I—I want to tell 'em goodbye. They're all here, Mister—my family. An' I reckon them jailers 'd bring me back here to lie with 'em wouldn't they? Yes, all here. There's Jane, an' there's Ann—an' over there's Ellery that never got back."

He indicated each spot with a waving motion of the hand.

The old man's captor had got a lump in his throat, and was trying hard to swallow. Presently he blurted out:

"Why, dad — dad — don't you know me?" he cried.

Pap Denkler looked up. Suddenly he began laughing and sobbing in the same breath; and he threw his arms around the younger man's waist.

"Ellery — Ellery!" He exclaimed between sobs. "An' after all old Pap ain't never been ketched onct."

(Copyright, 1929, International Feature Service, Inc.)

Woman Discovers Burglar in Room

AMBRIDGE, Pa., Aug. 6.—Aroused from her sleep to see a man ransacking a dressing table, Mrs. J. P. McAllister, of 308 Pine street, screamed to her husband, "get that gun." The burglar fled, with the husband in pursuit, and escaped through an open window, taking with him $500 worth of the McAllister jewelry.

New Galilee Nurse Dies at Age of 67

BEAVER FALLS, Pa., Aug. 6.—Miss Edith F. McHattie, 67, native of Allegheny County, died at her home in New Galilee. She was a trained nurse and a member of the United Presbyterian Church. She leaves a sister, Annie, and two brothers, W. G. and James L. McHattie, of Big Beaver Township.

AT THIS PRICE . . .
BUY TWO PAIRS

SUMMER CLEARANCE SALE
WOMEN'S DRESS LINE SHOES

$8.85

formerly up to $13.00

Oxfords, Ties, Strap Effects. The season's popular colors. Plain and contrasting leathers. Complete range of widths and sizes.

$6.85 for a limited number of samples and odd sizes

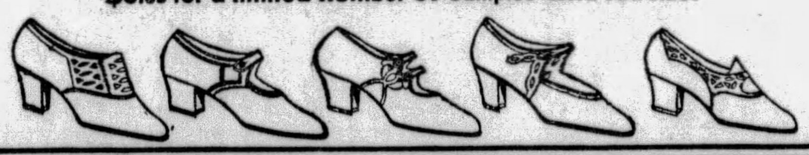

GROUND GRIPPER SHOES

517 Grant Street

Behind in your correspondence? Don't bother writing letters . . .

TELEPHONE
. . . it's friendlier!

BELL SYSTEM — WE BELL TELEPHONE CO. OF PENNSYLVANIA — AMERICAN TELEPHONE & TELEGRAPH CO.

WHO'S WHO? LOOK IN THE TELEPHONE DIRECTORY

Saturdays, During August, This Store is Open Till 1 P. M.

STYLE **McCreery & Co.** QUALITY

WOOD STREET AT SIXTH AVENUE ATLANTIC 4600

Outstanding in the August Furniture Selling

This Luxurious English Chair With Down Seat

$89.50

A chair that you will sink into with a sigh of content . . . has deep down-filled seat and gently sloping back to provide the utmost ease and comfort. The coverings, in keeping with its luxuriousness, are of beautifully figured tapestries.

Convenient Payments May Be Arranged

(McCreery's—FURNITURE—Eighth Floor)

Presenting in One Large Assortment

2,700 Yards Imported and Fine Domestic CRETONNES

Priced Unusually Low at

55c *Yard*

The designs and colorings of these excellent quality cretonnes, are easily adapted to harmonize with most any home. Charming draperies and slipcovers are only two of the many things for which they can be utilized.

Smart Colored Curtains

$1.85 *Pair*

Dainty curtains made of marquisette, some with dotted cornice valance. 37 inches wide and 2¼ yards long. In gold, rose, blue, jade and orchid.

(McCreery's—Sixth Floor)

Cunning New Apache Dolls

$1.00

Dressed in corduroy, with berets to match. Expressive faces—white, black or yellow hair and eyelashes. 22 inches long. Rose, orchid, green, yellow. Bedroom ornaments or convenient pin cushions.

(McCreery's—Second Floor)

Annette's PERFECT Cleanser 50c

A harmless powder, removing spots from silks, woolens, velvets, furs, hats—leaving no rings or odor. You can save much on your cleaning bills with this easy to use cleansing powder.

(McCreery's—Street Floor)

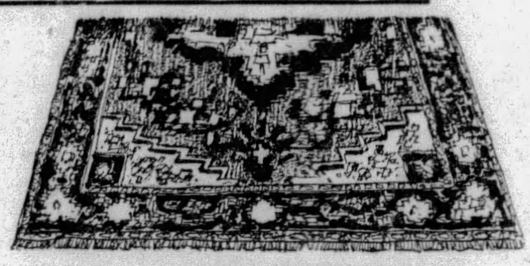

Remarkably Low Priced

10 ONLY

Room Size Persian Serapi Rugs

AVERAGE SIZE 9x12 FT.

$245.

The homemaker with a taste for the beautiful and unusual will appreciate these fine rugs . . . closely woven for extra service and hand tied by deft Oriental fingers. In age-old designs, heavy, silky texture, and exquisite colorings of blue, ivory, rose, and copper. These are truly an investment at their unusually low August Selling price.

30 Scatter Size Orientals

$29.45

An assortment that includes Hamadans, Mosuls and Anatolians . . . beautifully colored and designed to blend easily with larger sized rugs. The average size of these rugs is 3x6 feet and would ordinarily sell at much higher prices.

(McCreery's—Sixth Floor)

A Special Value in

Glass Ice Pails With Tongs

$1.59

These ice pails are really a Summer necessity and are made of colored glass in cool shades of rose, green, and crystal. Complete with tongs.

(Silverware—Street Floor)

Early American Table Lamps

$3.95

These dainty little lamps, suitable for end table, desk or boudoir, are complete with parchment shades . . . ideal night lights with five changes of light. In brass or in green, ivory blue, and rose enamels.

(Lamps—Mezzanine)

About Hosiery....

Fashion Is Very Pointed!

"ONYX"

Pointex Heel Hosiery

In Every Mode and Color and Price at McCreery's

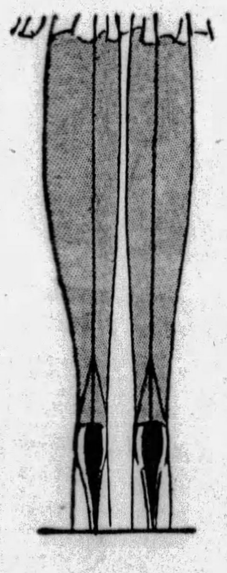

At $1.95

Chiffon Pointex Heel Hosiery—a clear sheer hose . . . the Pointex heel a slenderizing accent at the ankle. Dainty picot top—eleven smart shades.

At $1.65

Chiffon and Semi-Service Pointex Heel Hosiery—A sheer chiffon . . . a fine, clear semi-service weight—both with silk hem, lisle lined. The Pointex heel shaping the ankle to slim, trim lines.

At $1.50

Semi-Service Weight Pointex Heel Hosiery—a clinging finely woven texture, the Pointex heel, a slenderizing shadow at the ankle. Lisle hem and foot—eight smart shades.

(McCreery's—HOSIERY—Street Floor)

TOMORROW! IN THE MEN'S SHOP

An Important Special Selling

Men's Athletic Style Cool Union Suits

McCreery Tailored of a Fine White Madras

95c

A special purchase enables us to offer these fine quality suits at a time when they will be most welcome.

All full cut to McCreery standards, with self woven stripes, figures, or jacquard designs. The favored knee length with taped armholes.

MEN, when you see their quality, you will buy them in half-dozen quantities.

SIZES 36 TO 46

Mail and Phone Orders Filled

(McCreery's—Men's Shop—Street Floor—Just Inside the Wood Street Door)

BROKER SOUGHT FOR FRAUD

CHICAGO, Aug. 6.—(AP.)—J. B Greenfield, Chicago stock and bond broker, was sought in Detroit today on a warrant charging embezzlement.

The warrant was issued last night when records of the J. B. Greenfield and Company offices were seized by Assistant State's Attorney Arthur Carlsten after investigation of complaints that the concern defrauded customers of more than $300,000.

The warrant was sworn out by Miss Anna Horner, niece of Judge Henry Horner, who said she was one of the victims of the alleged fraud. Acting on complaints of more than 150 customers that they had failed to receive shares they had paid for, Carlesten examined the company's books and said he found that $425,000 worth of shares had been sold without delivery.

Younger Channell Sued for Divorce

CHICAGO, Aug. 6.—(AP.)—Edward A. Channell, vice president of the O-Cedar Corporation, has been sued for divorce by Mrs. Victoria D. Channell on grounds of cruelty and habitual drunkenness.

The divorce action follows by several weeks the filing of a $100,000 breach of promise suit against Channell's father, Charles A. Channell, millionaire president of the O-Cedar Corporation, by Miss Ruth Tromley, a former model. The younger Channells were married on February 18, 1928, and separated last June 26.

Phillips Petroleum Brings in Big Well

NEW YORK, Aug. 6.—Phillips Petroleum Company's No. 4 Palmer, located in the northwest corner of the company's East Eighty Acres, section 31, Gray County, Tex., blew in late Thursday night and Friday morning and is flowing at the rate of more than 20,000 barrels per day of high gravity crude oil.

The well started off at 500 barrels per hour from sand at 2,952 feet to 2,955 and has increased hourly. The oil is accompanied by 45,000,000 feet of gas.

AN EXPERT SPECIALIST

in the treatment of

STOMACH and LIVER condition causing collection of gases and an uncomfortable feeling, with dizziness after eating. KIDNEY and BLADDER conditions with pain in back and loins, puffiness of the eyes, swelling of the feet and legs, frequent, painful irritations. BLOOD and SKIN conditions with enlarged gland and ulcerations of the mouth and rash on body, RHEUMATISM in all its forms, including enlarged and stiffened joints, NERVE WEAKNESS, HIGH BLOOD PRESSURE, NEURITIS, ANEMIA, and all other growths, swellings or tumorlike formations are treated without the aid of the knife. RECTAL TROUBLE, RUPTURE and GALL STONES are also treated without a cutting operation. CONSULT the old DOCTOR FREE. DR. R. H. M. MACKENZIE, second and third floors, 640 PENN AVE., PITTSBURGH, PA., whose best reference is the fact that he has been located on PENN AVE. the last 31 years. Hours: 9 to 8:30 daily. SUNDAY, 9 to 2. No office hours Friday. No letters answered.

Real Estate

Improvements estimated to cost more than $35,000 were begun yesterday by the Stanley Company in remodeling the Arsenal Theater, 4109 Butler street. The auditorium will be enlarged, it is announced, with the addition of 550 seats, making the total seating capacity 1,025. The interior will be redecorated and alterations will be made in the projection apparatus for the installing of sound reproduction. Representatives of the Stanley Company stated that the work would be rushed in order to place the latest talking films in the Arsenal programs.

The Freehold Real Estate Company has sold to Swan P. Johnson a lot in Belmont avenue, East Brookline, for the West Liberty Improvement Company.

The School District of the City of Pittsburgh has acquired four lots in the Twenty-sixth Ward for future improvement, according to a deed recorded in the name of the school district for lots Nos. 80, 81, 82 and 83, laid out by the Watson Park Land Company. The property is transferred by William H. and Lena Bittel in consideration of $8,250.

Charles S. Stanton and Leora F. Stanton sold to the Atlantic Film Corporation a lot 80 by 199 feet in Washington boulevard, Twelfth Ward.

Harrison-Shields, Inc., movers and warehousemen, will occupy a new warehouse in a four-story brick factory building in Protectory place, Third Ward, purchased from I. C. Solomon. The building occupies a lot 20 by 121 feet. Work in transforming it into a warehouse will be started at once.

J. Schultis has been granted a permit to erect a dwelling at 205 West Woodford avenue, Twenty-ninth Ward. Its estimated cost is $6,000.

A building permit has been granted to Margaret Paxton for the erection of a brick warehouse at 841 Pennsylvania avenue, Twenty-second Ward. The estimated cost of the improvement is $7,000. The contract has been awarded to the B. A. Groh Construction Company.

Seventeen lots fronting Olympia street, Mt. Washington, near Olympia park, sold to Charles Buechele and Don Ronallo, will be improved with 30 modern homes of English and Spanish types. The transaction was for a consideration of $30,000, the property being bought from Kirk Bingham and Mrs. Mary L. Stout. The new dwellings, it is stated, will be of moderate price.

An automobile service station, including a two-story concrete block building, on a lot 50 by 102 feet on the Freeport road, Blawnox, was sold by E. F. Flynn to M. Imhof. The conveyance included a large stock of automobile accessories. The transaction was for $10,000 cash, and was handled by the C. L. Saxton Company.

George M. White, purchaser of a plot of one acre of land in Allison Park, will erect a modern home on the site. The plot was bought from Milo Wilson for $1,500, through the United States Realty Company. Near the same property Elizabeth Kohan acquired one and one-half acres for $2,000 and will erect a two-story brick building.

Franklin's Mayor Seeks Re-Election

FRANKLIN, Pa., Aug. 6.—Mayor Harry C. Ferringer announced his candidacy for re-election. Ferringer became mayor when Merle A. Drake died last spring

Tires That Stay Young

That last far beyond anything you have ever used

Remember, you can put LEEs on your new car or truck by our special trade-in plan, or take our full allowance for your smooth worn tires.

Our 12-Pay Plan makes this an easy purchase and you will be delighted at the low cost.

Complete and expert lubrication service is now added to our famous tire and battery service.

Baum Blvd. at St. Clair St. Montrose 6423 — 20 Road Service Cars Big Covered Driveways — Allies Blvd. at Grant St. Court 2700

Campbell-Niedringhaus

She's *right!*

You, too, will like Tru-Lax DOROTHY HUMPHREYS famous Broadway Star of "The Little Show"

"Delicious! Really, one would never know Tru-Lax chocolate isn't just a candy if it weren't for the name. Tru-Lax certainly has no nasty medicine taste. I've never known a laxative to equal Tru-Lax."

FREE! Full package! Write to Tru-Lax, Newark, N.J.

TRU-LAX

With chocolate and in chewing form

The Most Delicious Laxative of All

FRANK & SEDER BASEMENT

Summer Hats, 2 for 69c — Clearance of hats that formerly sold to $1.97; All the wanted head sizes and colors. Frank & Seder—Basement

Tennis Shoes Now at 69c — Odds and ends sizes — high and low tennis shoes.

Girls' Wash Dresses at 69c

69c Day

Children's Hose, 5 pr. 69c — Combed cotton stockings, also ⅞ length mercerized sox; regularly 25c a pair. Frank & Seder—Basement

Women's Fur Collars 69c — Suitable for trimming coats, extraordinary values for Wednesday's selling at ..... Frank & Seder—Sub-Basement

New Anklets, 3 pair 69c — Smart new anklets for women and misses, sizes up to 10; regularly sell up to 49c. 3 pairs..... Frank & Seder—Basement

Boys' Spt. Sox, 2 pr. 69c — Good assortment of new patterns and colors; all sizes in the lot; worth 50c a pair. Frank & Seder—Basement

Wom. Hosiery, 3 pr. 69c — Good quality silk and rayon hosiery that sells regularly for 29c a pr. Frank & Seder—Basement

Children's Sox, 4 pr. 69c — ¾-length sox in all the newest popular colors for Summer, worth 29c a pair. Frank & Seder—Basement

Silk Hose Pair 69c — Full-fashioned and pure thread silk hosiery. Basement

Girls' Slips, 2 For 69c — Of soft quality nainsook; embroidered and tailored styles, sizes 2 to 14 years.

69c Day

Rayon Combinations 69c — For girls — of heavy quality rayon — all colors. Also gowns and slips. All sizes. Frank & Seder—Basement

Wom. Garter Belts, 2 69c — Samples from a leading maker. Good quality. All sizes. Regular 75c value. Frank & Seder—Basement

Women's Corsetelles 69c — Regular $1.25 values — of good brocaded fabrics. Also a lot of girdles. Frank & Seder—Basement

Wom. Night Gowns, 2 69c — Also chemise; envelope and white colors. Made of fine quality materials. All sizes. Frank & Seder—Basement

Babies' Blankets 2 for 69c — White, pink and blue; trimmed with colored borders. Sizes 30x40 and 36x50. Frank & Seder—Basement

Wom. Blouses, 3 for 69c — Newest styles and colors—fashioned of fine quality materials. All sizes in the lot. Frank & Seder—Basement

69¢ DAY

Kimonos, 3 for 69c — Babies' — also gowns and long and short gertrudes of soft flannelette. F. & S.—Bmt.

Wom. Rayon Undies 69c — Costume slips, gowns, chemise, combinations, vests, panties, etc. All sizes for women and misses. Frank & Seder—Basement

Wom. Wash Frocks at 69c — Attractive styles of fine quality washable materials. Large variety. Regular and extra sizes. Frank & Seder—Basement

Hoovers and Smocks 69c — For women and misses, of good quality broadcloth —All new colors and sizes. Specially priced. Frank & Seder—Basement

Women's Vests 4 for 69c — Of rayon striped and combed yarn —slightly irregular. All sizes—low priced. Frank & Seder—Basement

Babies' Bonnets 2 for 69c — White and colored lawn — trimmed with silk ribbons and rosettes — all sizes—while they last. Frank & Seder—Basement

Rayon Bloomers 2 for 69c — For girls & misses —of good quality rayon — all new colors—Sizes 6 to 18 years. Frank & Seder—Basement

69c Day

Continuing Sale Entire Stock Famous "Cinderella"

WOMEN'S SHOES

Hundreds of Styles—Worth $5 and $6!

Included are novelty colored linen shoes, genuine reptile shoes, silver and gold evening slippers, etc. All sizes, 2½ to 8; all heel heights. Savings average about 50c on the Dollar.

$2.77 *2 Pairs $5*

Frank & Seder—Bargain Basement

Ex. Size Costume Slips 69c — For women — of soft seco silk and nainsook materials —white and colors —sizes 46 to 52. Frank & Seder—Basement

Wom. Step-ins 2 for 69c — Trimmed and tailored styles — all wanted colors. Also a lot of women's bloomers. Very special. Frank & Seder—Basement

Women's Gowns now 69c — Porto Rican gowns of soft nainsook — hand emb. — white and colors. Regular and extra sizes. Frank & Seder—Basement

Babies' Bathrobes for 69c — Elderdown Bathrobes. Trimmed with pink and blue satin ribbons. All sizes. Frank & Seder—Basement

Drastic Buyers' Clearance for Wednesday

MEN'S SHIRTS

Broken Assortments That Sold From $1 to $1.95

Included in this marvelous assortment are English Broadcloth Shirts in neckband and collar-attached styles, white and novelty patterns, assorted sizes, very special.

69c

Frank & Seder—Basement

Floor Cov'g, 2 sq. yds. 69c — Blocks, Tiles, Dutch and Conventional patterns. Please bring measurements. Big value. Frank & Seder—Basement

Terry Cloth 1½ Yds. 69c — Famous Standish mill make—eight new patterns, 36 inches wide. Frank & Seder—Basement

Bloomers at 3 for 69c — Child's good quality warp sateen, crepe and nainsook —white, black and colors. Sizes 4 to 18. F. & S.—Basement

Women's Swim Suits 69c — Regular $1.50 values — Also lot of children's Exceptional value at 69c. Frank & Seder—Basement

Women's Sweaters at 69c — Also lot of misses' and children's slipovers and coat styles. New patterns, $1.50 val. Frank & Seder—Basement

Babies' Knit Sweaters 69c — Knitted of all wool yarns — trimmed with pink and blue rayon. $1.25 values. Frank & Seder—Basement

Women's Slips 2 for 69c — Of nainsook and broadcloth and striped voile — white and colors. All sizes. Up to 69c values. Frank & Seder—Basement

Window Shades only 69c — Regular 89c value, 36x72-in. size — All wanted colors. Specially priced. Frank & Seder—Sub-Basement

Rayon Valance yard 69c — Four pretty color combinations — Twelve inches deep with two-inch fringe. Frank & Seder—Sub-Basement

Tots' Voile Dresses, 2 69c — Of good quality voile — embroidered and lace trimmed styles. All colors. Sizes 1 to 6. F. & S.—Basement

Men's Rayon Un. Suits 69c — Slightly soiled from handling — a great value. Assorted sizes. Fine quality rayon. Frank & Seder—Basement

Sash Curtains 3 pairs 69c — 36 inches long — odd lots — big variety to choose from tomorrow at 3 pairs for 69c. Frank & Seder—Sub-Basement

Cretonnes, 4½ yards 69c — Bright, richly colored drapery cretonne; full bolts. 19c values. Frank & Seder—Sub-Basement

Pongette Csmt. 3½ yd 69c — 36 inches wide—soft mercerized pongette casement cloth. Rose, blue, green, etc. Frank & Seder—Sub-Basement

Boys' Hose 4 pairs 69c — Black ribbed stockings, knitted for long wear — regularly priced much higher. Frank & Seder—Basement

Wom. to $2.95 Shoes 69c — Clean-up of oxfords and straps; all are perfect. In sizes up to 9. Special. Frank & Seder—Basement

Tots' Panty Dresses 69c — Made of good quality materials — odd lots of better grade that sold up to $1.50. Sizes 2 to 6. Frank & Seder—Basement

Rayon Panels, now 69c — 2¼ yards long 3-inch rayon fringe — regular $1.19 val. 40 inches wide. All perfect. F. & S.—Sub-Basement

Wom. Sport Suits 69c — 2-piece style —vestee and skirt to match. Made of good qual. material —all sizes. F. & S.—Basement

Boys' Shirts and Blouses 69c — Fancy and plain broadcloth; fast color. Shirts in sizes 12 to 14—blouses in 7 to 15. F. & S.—Basement

Boys' Dress Caps priced 69c — New dress caps to match suits; all new patterns. Low priced. F. & S.—Basement

98c Bath Rugs Special 69c — 27x54-in. size — washable colors. Also same size Brussels rugs. Very special. F. & S.—Basement

5-pc. Ruffled Curtains 69c — Voile ruffled curtains — also hemstitched and rayon or lace panels, 2¼ yards long. Frank & Seder—Sub-Basement

Boys' Wash Suits for 69c — Also sun suits and play suits; wanted styles, washable materials — every color and combination. Frank & Seder—Basement

Boys' Pants special at 69c — Wool-mixed pants, some lined, medium shades, sizes 8 to 16. $1.25 values. Frank & Seder—Basement

Girls' Gowns at 2 for 69c — Porto Rican gowns —hand embroidered; in white and teal. Sizes 6 to 12. Frank & Seder—Basement

Child's Pajamas 3 for 69c — Of good quality dimity; drop seat style; trimmed with colors; 2 to 8. Frank & Seder—Basement

Tots' Panty Dresses 69c — Made of good quality materials —odd lots of better grade that sold up to $1.50. Sizes 2 to 6. Frank & Seder—Basement

Men's Suspenders, 2 prs. 69c — Police and dress suspenders of a good elastic quality. Regularly 50c pair. Frank & Seder—Basement

Men's 'Kerchiefs, 14 69c — Large size white handkerchiefs, selling for 10c each. Tomorrow at 14 for 69c. Frank & Seder—Basement

Men's Silk Ties 3 for 69c — Rayon knitted ties in a good range of pretty patterns and colors. A wonderful value. Frank & Seder—Basement

Men's Union Suits, 2 69c — Fine quality cotton ribbed union suits in white. Athletic style. All sizes. Frank & Seder—Basement

Men's Shirts-Shorts, 2 69c — "Hanes" make —Athletic shirts and shorts to match. Fine assortment to choose from. Frank & Seder—Basement

Boys' Wash Pants, 2 69c — Crash knickers, washable quality that will stand repeated launderings; reg. 59c ea. —sizes 7-14. Frank & Seder—Basement

Men's Rayon Sox 4 pairs for 69c — Fancy rayon plaited sox in a variety of colors; all sizes. Tomorrow at 4 pairs for 69c. F. & S.—Basement

Basement Dress Sale

Ready tomorrow with a sensational buyers' offering that will crowd our popular priced dress department with hundreds of thrift-wise women. Think of it!—two fine quality dresses for what you would ordinarily pay for one dress!

Regularly to $4 Each!

2 for $5.50

In this lot you will find a wonderful assortment of Prints, Rayons, Voiles and Ensembles in the newest novelty patterns, scores of the most popular colors in a bewildering selection. Here are dress values that for style, quality and price cannot be equaled anywhere in the city. Regular and Extra Sizes 14 to 50.

Regularly to $6 Each!

2 for $7.50

Here are dresses for every summer occasion, Flat Crepes and Smart New Prints. A timely underpriced sale right in the heart of the vacation season when every woman and miss needs several dresses for vacation wear and street wear. Scores of the newest styles and colors. Regular and Extra Sizes 16 to 50.

Frank & Seder—Sub-Basement

Suits, 2 69c — Athletic union suits, ribbed and balbriggan; sizes 2 to 16 years; real bargain. Frank & Seder—Basement

Child's Union Suits at 69c — For fall wear—in random and ecru; also waist suits. Sizes 2 to 16 yrs. Frank & Seder—Basement

Men's Ribbed U. Suits 69c — Regular $1 value —ecru and white —ankle length and short sleeves. All sizes. Frank & Seder—Basement

Boys' Un. Suits 4 for 69c — Athletic panty waist style, made of good quality materials. Frank & Seder—Basement

Men's Rayon Sox 3 pr. 69c — Rayon and silk mixed in a variety of smart new patterns and colors. Low priced! Frank & Seder—Basement

Cotton Sox 7 pairs for 69c — Black, cordovan white and colors. Regular 19c grade —sizes 10 to 12. Frank & Seder—Basement

Men's Night-shirts, 69c — Regular $1 values—Made of good flannelette. Special for tomorrow at 69c F. & S.—Basement

Athletic Union Suits 69c — Made of madras and broadcloth. All sizes for men —actual $1 values. Frank & Seder—Basement

Boys' Wash Suits 2 69c — Odd lots—soiled— Variety of styles and materials. All sizes. Frank & Seder—Basement

Boys' $1.25 Sweaters 69c — Fancy cricket sweaters in novelty patterns and colors. Sizes 28 to 34. Frank & Seder—Basement

Tots' Sun Suits 2 for 69c — Made of good quality broadcloth in all wanted colors and patterns. Sizes 2 to 5. Frank & Seder—Basement

Ensemble Dresses for 69c — Fashioned of good materials in a variety of styles and patterns. Sizes 2 to 6. Frank & Seder—Basement

Turkish Towels 4 for 69c — Size about 18x36 in. Famous Cannon make. Fast colored borders. Great bargain. Frank & Seder—Sub-Basement

Men's Sox, 2 pairs for 69c — Fancy rayon plaited sox in a variety of new patterns and colors. All sizes. F. & S.—Basement

Men's $1.00 Caps 69c — Variety of patterns of wool and wool mixed. All sizes. Leather sweat bands. —Basement

$1 Work Shirts, 69c — Fine blue chambray work shirts, double back—strongly reinforced at points of hard wear—Base.

Porto Rican Gown 69c — Of fine grade nainsook—hand embroidered, white and flesh Sizes 1 to 12 years. Frank & Seder—Basement

Stair Treads 3 for 69c — 18-inch size — heavy corrugated rubber, with nosings. Mahogany color only. F. & S.—Basement

Today

(Continued from Page One.)

a saving of $40,000 a year to him. HIS PLANT AND HIS PAYROLL ARE AT TACOMA.

TACOMA sells water at a low rate, and that brings users of water, paper mills, etc., delighted with cheap power, and water for 2 cents a ton.

IF you want a handful of men to be prosperous, let them have your power plants and other natural monopolies, and get fat dividends.

If you want the people to be prosperous, keep your natural monopolies for yourselves.

BUT, as in Tacoma, you must have intelligent citizens, and they must elect honest officials, put the fear of God in them, and keep it there. It can be done.

TO build Tacoma's power plants cost the city one hundred dollars per horsepower—private companies are bonded for four hundred and fifty dollars per horsepower, to say nothing of stock issues.

Niagara's power costs Americans, on our side of the falls, three times as much as it costs Canadians. We have private Niagara companies, Canada has publicly-owned companies. Tell that to your friends.

ALL this, of course, is Bolshevism, but "ye shall know the the truth, and the truth shall make you free." That is, if you have an ounce or two of brains.

Portland, which was to have filled all this space, must wait until another day.

(Copyright, 1929, King Features Syn., Inc.)

(Advertisement)

ILL 20 YEARS; KONJOLA ENDED STOMACH PAINS

"In Four Weeks I Felt Like Different Person," Says Pittsburgh Man.

"No medicine like Konjola in the world." Time and time again this expression appears in the written or verbal indorsements of Konjola, the new and different medicine, that has won more than a million friends; that has become the most talked-of medicine in America.

MR. J. R. THOMPSON
Photo by Brady-Stewart Studio

"Why is Konjola such a success?" That can be answered in just three words—KONJOLA MAKES GOOD. And how Konjola makes good is described in the tens of thousands of voluntary indorsements from men and women that found their first and only relief in this super-remedy. And the Konjola Man, who is at the Dow Drug Store (formerly McCulloch's), Penn Avenue and Sixth Street, Pittsburgh, greets untold numbers of Pittsburgh people who call to tell of their wonderful experiences with this wonderful medicine. Is it not wise to let these experiences be your guide in your search for health? Take, for instance, the case of Mr. J. R. Thompson, 415 Jackson Street, Pittsburgh, who said to the Konjola Man a few days ago:

"In four weeks Konjola made me feel like a different person. When I say that Konjola ended twenty years of suffering that is proof enough that this is, indeed, the master medicine of medicines.

"During all those twenty years I was never free of stomach disorders. Though I constantly searched for the right medicine to reach my case I found only disappointment and discouragement. I traveled the length and breadth of this state, seeking health—yet the miseries and agonies still made life hardly worthwhile. Food never digested as it should. I could not eat a meal without having gas form and press against my heart, causing pains and wild palpitation. For years I did not know what it was to enjoy a night of sound, refreshing sleep.

"Just about this time, when my condition was pitiful, I learned about Konjola. But I thought that it was just another medicine. I did not think I could stand another disappointment and so I did not give it a trial. That is my one regret, for later I decided to take another chance. But I was taking no chance with Konjola, for it was exactly the right medicine for me. In a month's time I was eating anything I desired, for Konjola had restored my digestion, improved my appetite and made me well. I sleep soundly every night, have greater strength and energy and owe all this glorious health to Konjola. Just think, twenty years of suffering ended by one medicine. That is why I am its lifelong friend."

Konjola is unlike other medicines. Each of its 32 ingredients has a special duty to perform, yet all work together in restoring a more normal, healthy action to the important functionary organs of the body.

The Konjola Man is at the Dow Drug Store (formerly McCulloch's), Penn Avenue and Sixth Street, Pittsburgh, where he is meeting the public daily, introducing and explaining the merits of this new and different medicine.

There is also a Konjola Man at Dow's Drug Store, Diamond and Smithfield—also Dow's Drug Store, 5939 Penn Avenue, East Liberty.

Women's Arch Healer
SHOES
$4.35
Clean-Up—not all sizes in every style! Regularly sell for $6. Now priced special!
F. & S.—Third Floor

Cotton and Felt
Mattresses
$9.65
Bought special! Heavy, durable, comfortable! Regularly $12.95.
F. & S.—Fifth Floor

Women's Porto Rican
GOWNS
2 for $1
All beautifully hand made! White, flesh, peach. Sizes 16 and 17. Regularly $1.
F. & S.—First Floor

Twin-Heel
HOSIERY
$1.15
Regularly sell for $1.95 . . . every pair silk chiffon . . . first quality; all sizes.
F. & S.—First Floor

Women's Summer Wash
FROCKS
$1.39
All guaranteed washable! Prints, pongee . . . some with sun backs. Reg. $2.98.
F. & S.—Third Floor

Clearance All Summer
HATS
$1.00
All summer hats in stock in this final sale at $1.
F. & S.—Third Floor

Boys' All-Wool
KNICKERS
$1.29
Special purchase! All well-lined. Golf style. Tweeds and plain fabrics. Sizes 8 to 17.
F. & S.—Fourth Floor

Extra Values To Get Extra Business!

FRANK & SEDER

Extra Values To Get Extra Business!

4-HOUR APPAREL CLEARANCE!

10 A. M. to 2 P. M. TOMORROW SECOND FLOOR

Regardless of Cost or Former Selling Price!
Sacrificed for Four Hours—Note the Savings

10 A. M. to 2 P. M. TOMORROW SECOND FLOOR

Up to $8.95 Jacquettes, Stripes & Plain Colors .. $3

Up to $25 Sports and Dress Coats $8

Up to $39.75 Cloth and Sports Coats .. $13

Up to $59 Sports, Silk & Cloth Coats . $19

$5.95 Raincoats, Black & Colors .. $1.95

$25 Ensemble Suits, Light, Dark Colors . $13

Without reservations—all our summer merchandise must be sold immediately. In most cases the fabric alone is worth more than the sale price. Many models are adapted to Fall wear—all garments drastically sacrificed! Sizes for women, misses and larger women in the group. *Second Floor*

Up to $59.75 Tailored Ensembles $23

To $8.95 Women's & Misses' Silk Dresses ... $5

To $16.50 Smart Summer Silk Dresses $8

To $29.75 Women's, Misses' Silk Dresses $14

To $39.75 Exquisite Silk Dresses $18

To $59.75 French Room Dresses $26

DEPARTMENT BUYERS' SALE

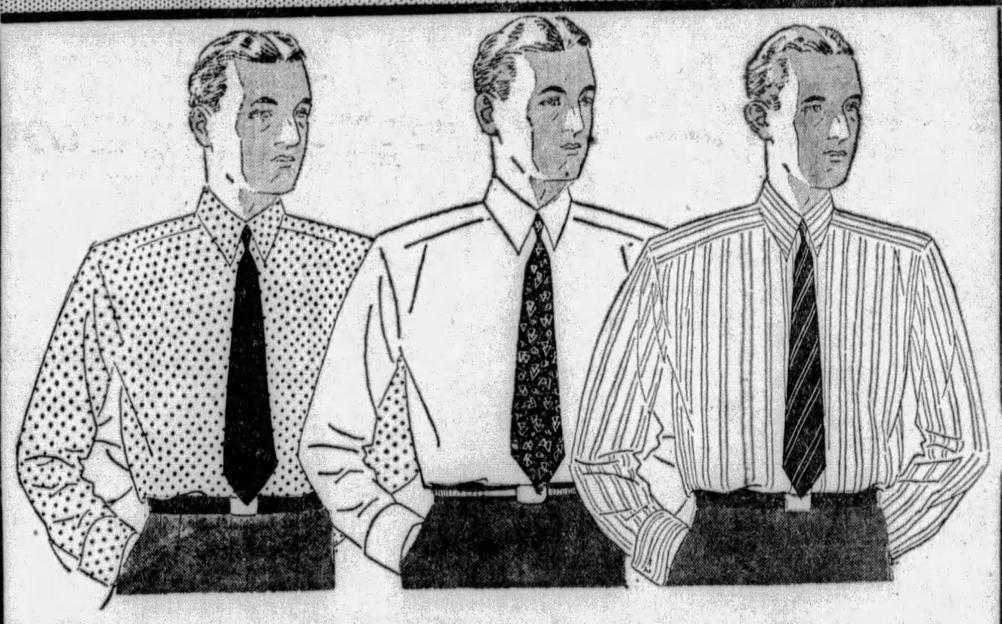

Practically Our Entire Stock!

Men's Shirts

Our Better Grades That Sell at $1.95 to $4 in This Event

Over 12,000 Fine Shirts Offered at This Price

$1.39

Every Shirt Absolutely Perfect in Every Detail

Our better grade shirts—standard well known brands that we feature all year 'round at $1.95 to $4 are yours to pick from at $1.39. If you are thinking of buying shirts—now—or in the next six months—you can hardly afford to pass by this wonderful opportunity to stock up with really fine shirts for so little money.

All Styles—
Neckband with separate soft or starched collars to match — regulation soft collar attached and starched collar attached!

Only the Finest Materials in This Sale!

Genuine English Broadcloths Rayons . . . Rayon and Broadcloths . . . Fine Corded Madras . . . Printed Broadcloths . . . Silk Stripe Broadcloth . . . Fine Jacquard Designs . . . Novelty Shirts and Others.

Take Express Elevators to Men's Store, Fourth Floor.

Enormous Purchase and Sale

LINOLEUM-RUGS

At About 50c on the Dollar

"Gold Seal" Linoleum

Regularly $1.29 Sq. Yd.—Now

69c Sq. Yd.

Wonderfully heavy Jaspe Inlaid Linoleums with patterns which will harmonize with any room! Washable—because the surface is heavily glazed! Classified as imperfect—but we are so sure of its quality that we guarantee every yard!

Genuine "Gold Seal" Inlaid Linoleums 89c Sq. Yd.

Patterns go clear through to the heavy burlap back. All the popular new colors and patterns are here.

Genuine "Gold Seal" Inlaid Linoleums 98c Sq. Yd.

Regular $1.69 grades; futuristic, Persian and tile blocks. Scores of clean-cut patterns.

Genuine Cork Linoleum Rugs

The long wearing kind, sturdily made of genuine cork, on a firm burlap back—good variety of rich linoleum patterns. 9x12 and 9x10.6 ft. Linoleum Rugs and 9x15 Congoleum Rugs—$12 to $15 values at

$6

6x 9 ft. LINOLEUM RUGS, go at $ 4
12x12 ft. LINOLEUM RUGS, go at $ 9
12x15 ft. LINOLEUM RUGS, go at $12

"Gold Seal" Congoleums

Made the famous "Gold Seal" way. Clean cut patterns in bright cheerful colors—suitable for every room in the house. Only slightly imperfect — but we're forced to mark it down. Regular 79c value—square yard...

44c Sq. Yd.

36-inch Rug Surround 33c
Part rolls of 59c grades—hardwood patterns for around rugs.

Frank & Seder—Sixth Floor

CONGOLEUM GOLD SEAL GUARANTEE
SATISFACTION GUARANTEED OR YOUR MONEY BACK
REMOVE SEAL WITH WET CLOTH

Useful Shellfish

ABALONE is the name of a shellfish. The shell is used for buttons, beads and other ornaments. The meat is dried for food. The word is generally used to describe things made from the shell, as abalone buttons.

Magazine Page

Appropriately Named

THE speaker of the British Parliament gets his title because in the old days he was the "spokesman" of the lower house, and alone had the right of "speaking" to the sovereign—conveying grievances, petitions, and so on.

The Sea Monster -:- By Madge Geyer

NEWS ITEM: "MONSTERS OF THE SEA TAMED BY BEAUTIES OF THE EARTH!" Now what in the world is going to happen next? Here we see Beauty in all her loveliness toting around the most hideous monsters and seemingly enjoying the conquest. And why shouldn't they? To begin with the monsters are perfectly harmless and in these days when everyone is searching every minute for a new thrill what more appropriate than that they should claim the sea monsters?

Especially when they're on the beach and right in sight of Father Neptune's domain. So they have made these monsters that they may pretend they are truly mermaids riding the hideous beasts through the dancing waves. The contrast is so marked that everyone stops to watch them, and who knows but that they'll ride straight into the arms of love propelled there by the sea monsters who are their Summer playmates.

LOVE'S AWAKENING

A Continuation of Love's Embers

By ADELE GARRISON

Madge Keeps a Rendezvous with Noel to Help Solve Problem.

I STARED at Mary in amazement which quickly changed to compassion as I saw the quivering of the lips which just had voiced a demand to see Noel Veritzen.

"Do you think that wise, dearest?" I remonstrated.

"Wise!" she repeated bitterly. "Of course it isn't wise, or right, or becoming, or any of the nice-sounding words. But I can't help that. I simply must see him and you've got to help me."

"Of course I'll help you," I said, my brain traveling quickly over the problems involved. "But tomorrow, not tonight. I shall be too busy to attend to anything tonight. But I will get in touch with Noel and arrange a meeting with him for you—when—in the morning—that will be best, won't it?"

"George wants to ride in the morning. He has a horse for me, but I can put him off until the afternoon. It's going to be hard to do, though. He's terribly persistent."

"That ought not to displease you," I said, for I had made up my mind to encourage the young prince's wooing in every possible way. I knew Mary's temperament and her obstinacy. Opposition to this royal betrothal would only strengthen her determination to go through with it no matter what her heartache over Noel. But if she felt that we were all anxious for her to marry Prince Georges, the knowledge would be an equally strong aid to the opposite argument.

"No, it oughtn't," she agreed, dimpling. "But I can see that he has all the makin's of an awful pest."

"What would the prince say if he could hear you?" I asked with outward chiding, but inward mirth at the picture of the spoiled prince's face if he could hear his fiancee's chatter.

"I should care," she said nonchalantly. "But I'll run and slip him the news about the dinner. He'll be awfully pepped up to think you trust me with him. And don't forget about Noel."

I was not likely to, I thought grimly as I went on to my room and dressed carefully for dinner with the young violinist. Then I slipped out of the house with Lillian, commissioning Katherine to tell my mother-in-law after I had gone that I had been summoned to a friend in need of me.

We saw Noel before we brought the car to a stop at the Bridgehampton station. He was striding up and down the platform, and Lillian purposely kept the car away at the end.

"He won't want to see me," she said, "so you get out, and I'll beat it back. Phone me in time for us to get over here and meet you."

Noel was so absorbed in his own troubled thoughts that he did not see me until I touched his arm. His face was so sad and troubled that my throat constricted in pity.

"Dear Mrs. Graham," he said with the touch of formal courtesy which always charmingly invests his manner, "this is so good of you."

"Good to myself, you mean," I said, laughing, for I was determined to ignore his patently tragic mood. "It isn't often I have a chance to dine with a charming young man, and I am delighted at the opportunity—and as curious as a child. Where are we going, or haven't you decided?"

He flushed at my praise and stammered his answer, although he had it ready.

"Why, I thought you might like to go down to that place over on the bay, where you chaperoned us once a long time ago."

I remembered with a catch of my breath. By "us" he meant Mary and himself on one of their rare outings before Philip Veritzen had put his ban upon their companionship. That any place which held memories of Mary was dear to him, I saw, and I also knew that the restaurant with its veranda tables overlooking the bay, while one of the few all-season resorts, was not likely to be crowded on this crisp, but lovely autumn evening. We should have seclusion for our talk in a beautiful setting to the accompaniment of a delicious dinner, which I was sure, however, would not be appreciated by the boy who was waiting for my approval of his choice of restaurants.

"I love that place, Noel," I agreed heartily, and he escorted me to his waiting car and drove me skilfully but silently to the doors of the restaurant.

With careful consideration he kept our conversation upon impersonal topics until every course save the last had been served. He ate but little, and I felt a bit guilty at my own appetite, although he seemed shyly pleased at my appreciation of his order. But when everything except our after-dinner coffee had been cleared away he shot a swift glance at the empty tables near us, assured himself that no one could hear him and then spoke tensely:

"Mrs. Graham, ought a man to marry a girl he doesn't love because she loves him and he doesn't want to hurt her?"

(Copyright, 1929, Newspaper Feature Service, Inc.)

Correct Manners

By MRS. CORNELIUS BEECKMAN

Two Little Flower Girls.

DEAR MRS. BEECKMAN:

1. Would it be correct for the two little flower girls to walk hand-in-hand at a church wedding, as they are very small and I'm afraid that they would be timid about going down the aisle alone.

2. What would be proper to serve at a reception at one of the hotels at 2 o'clock in the afternoon?

3. Should the maid of honor and the bridesmaids wear silver kid slippers or satin slippers to match their gowns?

VEDA.

YES, this is proper, and very often done. Walking hand-in-hand seems to be a fortification, as you say, to the little folks who are wedding attendants.

2. For 2 o'clock a luncheon would be served. This is an unusual hour for any kind of food-plan, but a luncheon menu would be the most appropriate.

3. Satin slippers to match the gowns are lovelier and more usual, and they give a softer effect to the ensemble.

Not Necessary to Send a Present.

DEAR MRS. BEECKMAN:

Should I give a wedding present to the man with whom I went out three or four times? I had known him about a year before I went out with him, but only to speak to. I don't know the girl he is to marry at all.

If I sent the gift, should I send it before the wedding, and to whom should it be addressed—to the man or the girl? M.

THERE is no reason for sending a gift under these circumstances, and I suggest that you do not send one.

2. If you do send one, the gift should be sent about two weeks before the wedding, and it should be addressed to the bride-to-be—even though you do not know her. This is a definite rule about wedding presents.

(Copyright, 1929, Premier Syndicate, Inc.)

Tomorrow's Horoscope

Wednesday, August 7.

A DAY of great activity and achievement are prognosticated by the dominant rule of the stars. While employment and new business and contracts are under the sway of high incitements to initiative and enterprise, yet these may be placed in peril by a too ardent or clamorous use of these energies. Restraint and calm deliberation will enlarge the possibilities and assist to probably a bold stroke, either unique, original or speculative in nature, whereas an exaggerated or uncontrolled effort would prove hazardous. Shun gambling of every variety.

Those whose birthday it is are assured of a year of enterprise and fine impetus to high aim and purpose, possibly in new and original lines or situations, but these should not be thwarted by indulgence in impetuous or ill-considered moves or speculations. Let calm and quiet judgment hold sway.

A child born on this day may have much versatility, originality, genius and skill, and should make a signal success in employment, business or science, but it should be schooled in self-restraint and calmness, lest hasty and rash acts prove hazardous to its ambitions.

HOW TO KEEP WELL

By DR. ROYAL S. COPELAND

Few People Free of Catarrhal Symptoms

NASAL catarrh is almost as common as existence itself. Hardly an individual in our American climate escapes attack. In one form or another it attacks practically every citizen.

A perfectly normal nose should have exactly the amount of secretion necessary for its lubrication. To require the use of a handkerchief, or at least the frequent use of the handkerchief, is an evidence of abnormality. The amount of the nasal secretion should be like the salivary secretion—there should be just enough to exercise its function.

DR. COPELAND

The urge to expectorate frequently is proof of disease. No absolutely healthy person has any excess of secretion.

The nose should be free and clear at all times. Nasal breathing ought to be possible under all circumstances.

As a matter of fact, one side or the other of the average nose is clogged a good deal of the time. It is a common experience for one to have, first of one side and then the other, more or less closure of the nasal passage.

This is due to thickening of the mucous membrane of the nose. There is enlargement of the blood vessels, with ready congestion of these elastic tissues.

There are other cases where one or both sides of the nose may be completely blocked. On examination it will be found, perhaps, that the nasal passage is filled with a translucent, pearly, round and smooth mass. This is a nasal polypus.

Sometimes, when the trouble comes on in early life the contour of the face may be changed by the growth of the polypus. This gives a peculiar flat or "frog-faced" appearance. Fortunately, nasal polypus rarely appears in children. It is more common in adults and particularly in men who are exposed to dirt and dust.

In many cases there are many growths. Instead of one single polypus, there may be a mass, varying in size from a kernel of corn to an English walnut. I have seen many a polypus the size of a small oyster.

It is not sufficient to snare off this surplus tissue. After removal it is essential to treat the underlying difficulty. Otherwise, the polypus quickly reforms, and in a few weeks after its removal there is found a mass as big as before.

The presence of nasal polypus indicates, in most instances, disease of one or more of the cavities opening into the nose and known as the nasal sinuses. There must be treatment of the fundamental cause.

The condition is not serious, but it is disagreeable and demands attention from a specialist in nose diseases.

Answers to Health Queries

A. L. Q.—What do you advise for varicose veins?

A.—If the trouble is slight, bandaging or wearing an elastic stocking is often effective, but in many cases surgical procedure is necessary. Applications of warm witch hazel are beneficial in some instances.

* * *

S. C. Q.—Is it harmful to eat raw potatoes?

A.—In moderation, no. I do not advise it.

(Copyright, 1929, Newspaper Feature Service, Inc.)

Hot Weather Advice for Mothers of Babies.

HOT weather is usually bad for the baby. By this I mean excessively hot weather and its effect upon babies who do not receive the best of care.

It is necessary to take care of babies by the clock. Regular habits must be formed and applied.

The first important habit is to have regularity in the feeding time. No food must be taken between the regular feedings.

The baby must be taken into the open air at a regular time every day. Unless the weather is extremely bad, this rule must not be overlooked.

The baby must have a regular time for sleep and rest. The young baby will sleep 20 or even 22 hours out of the 24. The infant should be encouraged to have this amount of sleep.

The mother must give attention to the bowel movements of her child. The feedings must be so regulated that there is regularity in the call of Nature.

Meditations of a Wife

By HELEN ROWLAND

Business Girls as Wives

DOES business spoil a girl for marriage? Does the "home girl" make a better wife than the girl who has known the thrill of independence and of opening her own pay envelope?

* * *

This sounds like Foolish Question No. 999! Even if the "home girl" were not already almost as extinct as the buffalo, the business girl would be the better bet, as a life-partner.

* * *

WORK is a tonic that builds character, strengthens the mind, and sweetens the disposition. It takes the jaded world-weary look out of a bored young woman's eyes, and puts a light of enthusiasm into them that no blue pencil can dim.

HELEN ROWLAND

* * *

A girl who has learned how hard it is to earn a dollar will have a heart about keeping any man's nose to the grindstone, so that she may fritter away his hard-earned sheckels on imported hats, taxicabs and cobweb stockings.

* * *

A girl who has spent a few years among men in a downtown business office, has few illusions about them to be shattered, a better understanding of them, and a lot more sympathy with them. All the feminine whims and caprices with which a woman can torture her husband, have been long since smoothed out of her, by the steam-roller of office discipline.

* * *

A girl who gets up at 7 a. m. six mornings a week, will soon discover that she can't make the grade, and stay up until three, at jazz parties; and she will not try to drag the man she marries around until morning, after a hard day's work.

* * *

A girl who has to think up selling-talk has no time or energy to think up new ways to startle the family, shock the community, or to hunt for thrills and adventures.

* * *

A girl who is busy from nine to five, has no time to hang around the shops squandering somebody's money for things she doesn't want; or to hang around hotel lobbies, and tea-dances, looking for conquests and diversion—or cheap flirtations.

* * *

A girl who is accomplishing something, doing something, making something of herself has far too much appreciation of her own valuation to permit herself to be carelessly mauled and manhandled by every half-baked young sheik who treats her to a dollar taxi-ride. The man who marries her is not getting a "shop-worn," second-hand article. And that should be SOME satisfaction!

* * *

A girl with a few serious thoughts and responsibilities INSIDE her head, won't spend so many hours and dollars on the permanent wave on the OUTSIDE, after marriage.

* * *

A girl with an objective in life, with a definite aim, will grow a few IDEALS! And, these are the radium of the spirit, the guiding stars of the soul, which steady her and transform her from the selfish, brainless amoeba of flapperdom into a genuine Grade A woman.

* * *

If you are looking for a "home girl," you'll probably find her at the country club or the beauty parlor; but if you are looking for a business girl you'll find her on the JOB—whether the job is office work or matrimony!

(Copyright, 1929, King Features Syndicate, Inc.)

Another August Special

OUR AUGUST FURNITURE SALE

FRIEND'S

900-908 Penn Ave. Corner 9th Street

You get VALUE for every Dollar you spend at Friend's . . . the August Sale offers you even greater savings than ever before. Let us help you HAVE what you NEED in your home! Most Friendly payments gladly arranged.

Small Down Payment

5 Pieces at One Price

Here They Are!

Large reversible Cushion Davenport, Club Chair and Button-back Chair, Bridge Lamp and End Table included!

$117

Another example of the values you get at FRIEND'S . . . this suite is a beauty beyond belief at only $117 for the outfit. Notice the massive proportions of each piece . . . the upholstery is choice quality Jacquard in two-tone color combinations. Regularly the suite sells for $189. Don't go on living with an old fashioned suite in your living room. You can afford a suite like this one, paying the Friendly way . . . besides you save $60 tomorrow on this suite's regular marked price. Don't miss it!

$2 Weekly!

Friendship SPECIAL

Regular $12.50

Mirrors

$3.95

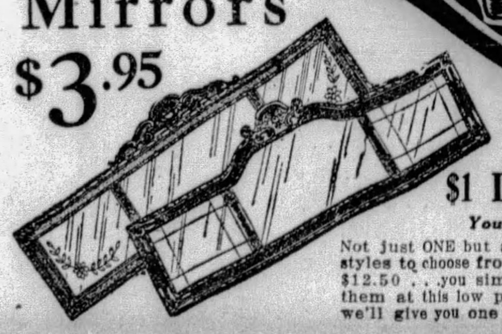

$1 Delivers

Your Choice!

Not just ONE but at least SIX popular styles to choose from. Every one worth $12.50 . . . you simply can't duplicate them at this low price . . . if you can, we'll give you one FREE.

Hawks and Courtney, Noted Fliers, on Radio

By DARRELL V. MARTIN,
Sun-Telegraph Radio Editor.

REMEMBER the Radio Franks? Well, we have a pair of radio Franks tonight but they are not the same Franks who entertained for months at a stretch over WLW and other stations. They are Capt. Frank Hawks and Capt. Frank Courtney who will be heard at 7 over WCAE and at 8:30 over WJAS. Both very famous fliers.

The three Kroen brothers will give a Sacred Song concert for their mother, 73, and blind, who will listen in tonight at 7:15 for this popular feature over KDKA.

Celia Branz, contralto, will be a feature of the Fada Salon Hour, WJAS at 10.

We expect "Rendezvous at 711" over WCAE at 8 p. m. to be something different. It's a new feafeature.

Celia Branz

An augmented orchestra will present the Eveready Hour of dance music at 9 o'clock, followed at 10:30 with the old sea captain's yarn of "Charleston Pirates," which conjures a picture of cut-lasses and sloops.

Out of his "Bag O' Tricks," Jesse Crawford will draw many organ novelties, WJAS at 11 p. m.

We Now Present

Capt. Frank T. Courtney, whom we hear tonight at 8:30 through WJAS, has a birthday today. To refresh your minds, Capt. Courtney is the gentleman who one midnight last summer piloted the blazing meteor which had been his seaplane to the waves of the Atlantic 650 miles from the nearest land, put out the fire, calmly summoned aid by radio and then drifted 20 hours before he was picked up.

James Hector, operator at KDKA, is spending his vacation at Geneva-on-the-Lake.

Artists and announcers alike are having much fun with a new-style microphone installed at WCAE. The microphone is suspended from the ceiling and moves like a trawler from one end of the studio to the other.

To Don Dalberti, tenor, went the honor of being the first person to deliver a program from the new studios of WJAS in the Law and Finance Building. Likewise, Francis C. Owen was the first to make a station announcement from the new location.

Upon the return from her vacation, Alyce Wheeler, secretary to P. A. Boyd at KDKA, announced her engagement to Arthur Thielmann. No date has been set for the wedding. Alyce has a big smile for everyone and is one of radio's most painstaking workers. "We Now Present" extends congratulations and best wishes.

Incidentally, P. A. Boyd has acquired an odd-shaped pipe which he claims came from Holland. The bowl has a two-inch base.

How do you like the classy art reading? It is the contribution of Quin Hall, famous cartoonist, who depicts Pittsburgh happenings in a daily sketch on page two of the Sun-Telegraph. Mr. Hall is a radio fan, you bet.

PITTSBURGH STATIONS

Meters		Kilocycles
199.9	WMBJ	1500
217.3	KQV	1380
232.4	WJAS	1290
245.8	WCAE	1220
305.9	KDKA	980

5:25 P. M.
KDKA—Baseball scores.
5:55 P. M.
KDKA—Baseball scores.
6:00 P. M.
WMBJ and KQV—Ball scores.
WJAS—Dinner concert.
WCAE—Black-Gold Orchestra.
KDKA—Correct time.
6:01 P. M.
KDKA—Symphony Players.
6:05 P. M.
KQV—Dinner concert.
6:30 P. M.
WJAS—Royal Ambassadors.
KDKA—Don Bestor's Orchestra.
6:40 P. M.
KQV—Baseball scores.
6:48 P. M.
KQV—Amos 'n' Andy.

On Fishing Trip.

Today Amos and Andy took the Kingfish for a fishing trip on the shore of Lake Michigan, but with little success. The tide apparently was against them. Now we find the two boys in their taxicab office talking over their experience of the day.

6:55 P. M.
WJAS and KDKA—Ball scores.
6:59 P. M.
WCAE and KDKA—Correct time.
7:00 P. M.
WMBJ—Penn Albert music.
KQV—Correct time, weather.
WJAS—F. F. Lake, baritone.
WCAE—Roads of the Sky.

Record Holder.

Capt. Frank Hawks, transcontinental record holder and famous distance flier, will speak about "Vacations in the Air." When Capt. Hawks made his record-breaking round trip to the Pacific Coast from New York City, he wore white flannel trousers and a sport coat, and insisted that he was out "on a weekend recreational jaunt to the coast." Capt. Hawks has been flying for 12 years.

Our Aviator's March
Orchestra.
Viking Song ..... Coleridge-Taylor
Octet with orchestra.
Huldigungs Triumphal March..... Grieg
Orchestra.
Song of the Volga Boatmen
Octet with orchestra.
Marche Russe ..... Ganne
Orchestra.
Land-Sighting ..... Grieg
Octet with orchestra.
On the Mountains..... Grieg
Orchestra.
Our Aviator's March
Orchestra.

7:01 P. M.
KQV—Flotilla Club.
7:15 P. M.
KDKA—Sacred song concert.

Kroen Brothers Sing for Blind Mother.

Artists: Vincent Kroen, tenor; Edward Kroen, tenor; Max Kroen, baritone; Raymond Griffin, bass.
Jesus Saves
Though Your Sins Be As Scarlet
Jesus is Calling
Shall You, Shall I
I've Found a Friend
The Shepherd's Care
Heaven Here
Faith of Our Fathers
(German) Nur Mit Jesu Will Ich Pilger Wandern
I am Listening
God Bless My Boy
Jesus Saviour Pilot Me.
The Name of Jesus is so Sweet
Gathering Home
Now the Day is Over

7:30 P. M.
KQV—Wahl's Hawaiian Trio.
WJAS—Weather; Steve Forrest.
WCAE—Ferdinand Pomayer, violinist; Esther Sprenkle, pianist.
7:59 P. M.
WJAS—Correct time.
8:00 P. M.
WMBJ—Smiling Lou and Helen.
KQV—The Vagabonds.
WJAS—New York recital.

Plays for Brother.

Mathilde Harding, pianist, recently received the manuscripts for "Minuet in E Minor" and "In the Snow," from her brother, musical director of the British Broadcasting Company at Cardiff, and her presentation is the first that these works have been given in the United States.

Mr. Harding hopes to pick up his sister's broadcast through a short wave receiver, tuned to W2XE, short wave key station of the Columbia System, located at Cross Bay boulevard in New York City.

WCAE—Rendezvous at 711.

Plan Good Time.

Kelvin Keech in ukulele solos and songs; Keith McLeod, pianist; Georgia Price, harpist, and Lesle Joy, baritone. Raymond Knight will be master of ceremonies.

KDKA—Purol Band.
8:30 P. M.
WMBJ—Kilroy anniversary.
WJAS—Aviation story.

English Airman Speaks.

Capt. Frank Courtney, the British flyer, whose gallant attempt to cross the Atlantic from East to West was halted when his ship was forced down near the Azores, will speak on "Problems of Transatlantic Flying."

The drama will be furnished by "Sister," the story of a young flyer who was given this nickname when he joined the base, because of his likeness to a handsome motion picture actor. Detailed as observer on a flight to locate a big enemy gun emplacement on the coast, "Sister" has an opportunity to prove his worth when both pilots are wounded. The recruit brings the ship out of a spin, locates and bombs the enemy position and brings both his wounded companions back to the base.

WCAE—Prophylactic music.

Instrumental "Louise."

Now I'm in Love.
Medley:
Tear Drops.
S'posin'.
Once in a Lifetime, from Earl Carroll's "Vanities."
Sympathy, from "The Firefly"....Friml
Selection from "The Five O'Clock Girl."
Up in the Clouds.
Thinking of You.
Orchestra.
Nashville Nightingale ..... Gershwin
Trio.
Louise. Instrumental Quartet.
Medley.
Back in Your Own Back Yard.
'S Wonderful, from "Funny Face."
The Beggar.
Jimtown Blues.
Orchestra.
When We Get Together in the Moonlight.
Orchestra and Trio.

KDKA—Michelin Tire Men.
9:00 P. M.
WJAS—Old Gold hour.

Paul Whiteman.

Wake Up! Chill'un, Wake Up.
Quartet.
K-A-L-A-M-A-ZOO.
Silvoney Quartet.

10 Best Bets

By RADIO REX.

7:00—WCAE—Capt. Frank Hawks, famous distance flier.
7:15—KDKA—Sacred Songs: Kroen Brothers.
8:00—WCAE—Rendezvous at 711.
8:30—WJAS—Aviation Story: Capt. Frank Courtney.
9:00—WCAE—Eveready Hour.
9:30—KDKA—Dutch Minstrels.
10:00—WJAS—Fada Salon Hour.
10:30—WCAE—Harbor Lights: "Charleston Pirates."
11:00—WJAS—Jesse Crawford's Bag o' Tricks.
WCAE—Neapolitan Nights.

Walking With Susie ..... Crosby
I'd Do Anything for You.
Beautiful Ohio—Waltz.
Quartet.
Happy Because I'm in Love.
My Madonna ..... Crosby
Garden in the Rain.
Quartet.
Rhythm Man.
Heigh-Ho! Everybody Heigh-Ho.. Crosby
As Long as You Believe in Me.
Pagan Love Song.
Quartet.
"Girls Named Mary.
a. Mary Make-Believe.
b. Mary-Lou.
Quartet.
c. Building a Nest for Mary.
Moanin' Low.
Mildred Bailey singing.
Stairway to Paradise.
Quartet.
You're My Silver Lining of Love.
Ain't Misbehaving', from 'Hot Chocolates.'

WCAE—Eeready hour.

Augmented Orchestra.

Your Land and My Land ..... Romberg
Dornroschen ..... Tschaikowsky
Jericho ..... Wagner
Quartet.
Salut d'Amour ..... Elgar
The Blind Ploughman ..... Clarke
Solo.
My Heart Cries Out ..... Silver
Soliloquy ..... Bloom
Vagabond Lover ..... Valle
Nola ..... Arndt
Duet, Accordion and Xylophone.
Big City Blues ..... Conrad
When the Bell in the Lighthouse Rings.
Solo.
Dance of the Hours ..... Ponchielli
Sweethearts' Holiday ..... Robinson
Quartet.
Scarf Dance ..... Chaminade
Flatterer ..... Chaminade
Rain Songs ..... Wirges
The Gypsy Trail ..... Galloway
Solo.
Dixie Vagabonds.
Pomp and Circumstance ..... Elgar

KDKA—College Drug Store.
9:30 P. M.
WMBJ—Smiling Lou and Helen.
KQV—National Orchestra.
KDKA—Dutch Minstrels.

Southern Ragtime.

Nellie Dean
Harold Branch and Quartet
On the Road to Vicksburg
Vocal Solo, Carson Robison
At the Bottom of the Deep, Blue Sea
Emile Cote and Quartet
Don't You Ever Take No Ten Cent Drink On Me
Vocal Solo, Ti Bernard
At the Shim-Me-Sha Wabblers' Ball
Vocal Solo, Percy Hemus
Swanee
Quartet and Orchestra.
Specialty
Vocal Duet, Carson Robison and Al Bernard
Manhattan Beach March
Orchestra

10:00 P. M.
WMBJ—H. L. Heckman, bass.
KQV—Club Plantation.
WJAS—Fada Salon hour.

"Isle of Golden Dreams."

Memories of Gilbert and Sullivan
Trombone Solo by Sam Lewis
The Flatterer ..... Chaminade
Solo by a Trio
The March Carnavalesque ..... Friml
The Isle of Golden Dreams
Placco from "Mignon" ..... Thomas
A Frangesa ..... Corpa
The Close of Day

WCAE—Cliquot Club Eskimos.
KDKA—Williams Syncomatics.

"To Be in Love."

I'm on the Crest of a Wave
Orchestra
Out Where the Moonbeams Are Born
Tenor Solo
Huggable, Kissable You
Orchestra
I Get the Blues When It Rains
Tenor Solo
I Love You
Tenor Solo
That's You, Baby
To Be In Love
Orchestra

10:30 P. M.
WMBJ—Frank Marie, pianist.
KQV—Dick Martin's Orchestra.
WJAS—Story in Song.

Masefield's "Sea Fever."

The story tells of a man who has spent his life on the sea, and of his experiences when he decides to retire and spend his last years ashore with his family. The family, landsmen, all, fail to understand the old sea-farer, nor is he, with his background of deep water, able to understand his family.

WCAE—Harbor Lights.
"Charleston Pirates," dramatic tale of an old sea captain.
KDKA—Earl Orchestradians.

Love Song Medley.

Mandalay
Sentimental
Medley of Love Songs
Japanese Sandman
Love Nest, from "Mary"
Tea for Two, from "No, No, Nanette"
Orchestra.
When My Dreams Come True
Vocal Duet, Paul Sisters
Wabash Blue
Orchestra

11:00 P. M.
WMBJ—Scores, weather.
KQV—Time, ball scores.
WJAS—Jesse Crawford's Bag of Tricks.
Organ novelties.
WCAE—Neapolitan Nights.

Mandolin Ensemble.

Lyric gems from the treasure house of Italian music, sung and played by native Italian musicians.

The ensemble is composed of a mixed quartet led by Giuseppe di Benedetto, tenor, accompanied by a mandolin ensemble, with Joe Biviano, accordionist, and a concert orchestra under the direction of Pasquale Resigno.

KDKA—Correct time.
11:01 P. M.
KDKA—Don Bestor's Orchestra.
11:05 P. M.
KQV—Sanders Orchestra.
11:25 P. M.
KDKA—Weather, scores.
11:30 P. M.
WJAS—Time, scores, weather.
WCAE—Tracy-Brown's Willow music.
KDKA—Slumber music.

"Midsummer Serenade."

Slection from "La Traviata" .... Verdi
Gliding Gondola ..... Bagby
Midsummers Night's Serenade... Albeniz
Aria ..... Tenaglia
Nocturne ..... Borodine

Preferred Stations Outside Pittsburgh

8:00 P. M.
WGY (790-379) Schenectady—Concert.
WTAM (1070-280) Cleveland—Music.
WLW—Purol band (KDKA).
8:30 P. M.
WMAQ (670-447) Chicago—Concert.
WLW—Michelin Men (KDKA).
WSM (650-461) Nashville—Orchestra.
WTAM (1070-280) Cleveland—Orchestra.
8:50 P. M.
WGN (720-416) Chicago—Goldkette's orch.
9:00 P. M.
WLS (870-345) Chicago—String sextet.
WLW (700-428) Cincinnati—Ohio Caverns; Mail Bag.
9:30 P. M.
WLW—Minstrels (KDKA).
WLS (870-345) Chicago—Old Favorites.
WOR (710-422) Newark—Symphony.
10:00 P. M.
WENR (870-345) Chicago—Concert orch.
WLW—Syncomatics (KDKA).
WMAQ (670-447) Chicago—Varities.
WPG (1100-272) Atlantic City—Dance.
WTAM (1070-280) Cleveland—Studio.
10:30 P. M.
KWKH (850-352) Shreveport—Studio.
WGY (790-379) Schenectady—Concert.
WLW (700-428) Cincinnati—The Scholans; also WTAM.
WPG (1100-272) Atlantic City—Ensembls.
WSM (650-461) Nashville—Warner.
11:00 P. M.
KYW (1020-294) Chicago—Dance.
WENR (870-345) Chicago—Westphal orch.; variety.
WHAM (1180-261) Rochester—Organ.
WJR (750-400) Detroit—Hamilton's.
WLW (700-428) Cincinnati—Theis orch.
WMAQ (670-447) Chicago—Amos 'n' Andy; concert orchestra.
WOR (710-422) Newark—Dance.
WPG (1100-272) Atlantic City—Dance.
WTAM (1070-280) Cleveland—Concert.
11:30 P. M.
WDAF (610-492) Kansas City—Cook Boys.
WGN (720-416) Chicago—Nighthawks.
WLW (700-428) Cincinnati—Fillmore's band
WSM (650-461) Nashville—Orchestra.
WTAM (1070-280) Cleveland—Variety.
WRVA 1110-270) Richmond—Election Night program.
12:00 MIDNIGHT.
KYW (1020-294) Chicago—Pantco's orch.
WGN (720-416) Chicago—Dream Ship.
WLW (700-428) Cincinnati — Review; Hamp's orchestra; singers; Cowboy band.
WMAQ (670-447) Chicago—Dance (3 hrs.).
12:30 A. M.
WENR (870-345) Chicago—Mike and Herman; comedy sketch.

(Copyright, 1929.)

Pastor's Wife Wins Suit for Divorce

NEW PHILADELPHIA, O., Aug. 6.—The final chapter in the divorce suit of Mrs. Laura Ash, Pittsburgh, against the Rev. Floyd L. Ash, former pastor of the Methodist Protestant Church at Uhrichsville, was written when Judge E. E. Lindsay granted freedom to Mrs. Ash, who is given her choice of household goods or $900.

A 16-year-old girl, Mary Saunders, an inmate of the Children's Home, who formerly lived in the Ash home, figured in Mrs. Ash's allegations. The case was tried last June.

Thiel Instructor Will Teach in West

GREENVILLE, Pa., Aug. 6.—Dr. Richard Beck, head of the Department of English at Thiel College, has resigned to become a member of the faculty at University of North Dakota, Grand Forks, N. D.

Molten Metal Costs Man Heel and Toes

BARNESVILLE, O., Aug. 6.—Patrick Roby, 53, foundry worker, lost part of one heel and toes from the other foot when enveloped in hot metal in an accident while at work.

Youths Caught Soon After First Holdup

PHILADELPHIA, Aug. 6.—(AP.)—A few minutes after they had committed their first holdup, Herman Baxter, 20, and Fred Trayner, 19, both of Portsmouth, O., were captured and later held in $2,500 bail each for court. Their theft netted $31.60.

A street car motorman saw the youths robbing a filling station and notified police. Officers overtook the pair as they tried to escape in a taxicab. The money and two revolvers were found in their pockets and they admitted the theft.

Judges Appointed For New Castle Fair

NEW CASTLE, Pa., Aug. 6.—Judges of the various exhibits at the New Castle fair the last of this month were announced today.

Horses, Dr. J. L. McDougall, Grove City; beef cattle, L. F. Engle, county agent, Greene County; dairy cattle, A. L. Beaham, Penn State College; sheep and swine, E. H. Fulton, county agent of Washington County; poultry, J. F. Nelson, Grove City; fruits and vegetables and apiary, Penn State College Grange; J. U. Reuf and Mrs. F. E. Bock; household arts, Mrs. E. A. Bonzo; household science, Mrs. F. E. Bock, Warren, O.

Fireman Saves $800 From Burning Home

BRIDGEPORT, O., Aug. 6.—(AP.)—Fire destroyed one residence and damaged several others here yesterday. Bridgeport and Brookside firemen fought the fire for four hours while the flames threatened an entire block of residences. The home of Mrs. Anna Schenk was destroyed with a loss estimated at $8,000. Damage to other homes was estimated at $10,000.

Carl Barnes, a fireman, was overcome as he staggered from the Schenk home with $800 in currency the owner had left in the house. Barnes was not critically hurt.

Store Open Daily and Saturday Until 5 P.M.

LEWIN-NEIMAN CO.

303-309 SMITHFIELD STREET, BETWEEN THIRD AND FOURTH AVENUES

See These Lovely Coats In Our Window Display

August Sale New Fur Trimmed WINTER COATS

ACTUAL $70, $75 AND $85 COATS

$59

SAMPLE COATS WORTH TO $100!

A Floor Full of Coats

Practically our entire Second Floor is devoted to this Sale of NEW Fur-Trimmed Winter Coats at $59.

These coats POSITIVELY cannot be duplicated later at this low price. The reason is this: Manufacturers who are anxious to get started early on Winter Coats, make us a special inducement to place orders during their quiet season by cutting the price. Then by cutting our own price still more, we can sell the coats at larger reductions, which in case of this sale, makes it possible for us to offer ACTUAL $70, $75, $85 AND $100 SAMPLE COATS FOR ONLY $59!

The Fabrics:
Velour du Nord
Silvertone
Broadtail Cloth
Norma, Nioba
Llama Fleece
Arabian Fleece, Etc.

Fur Trims:
Persian Lamb
Wolf, Marmink
Southern Mink
Fox, Kid Caracul
Skunk, Badger
Mink Muskrat, Etc.

All Sizes
Women's, 36 to 46; Misses', 14 to 20; Juniors', 13 to 19; "Half" Sizes, 12½ to 20½, 35½ to 47½. Extra Sizes, 42½ to 52½, 41¼ to 51¼.

$10 Deposit
Will Hold Any Coat in This Sale Until October 1st.

New Colors
Beautiful new tans. Lovely rich browns, including Deer and Wood Brown, Middy and Rebel Blue, Red, Green and, of course PLENTY OF BLACK.

(Lewin-Neiman Co.—COATS—Second Floor)

HEAD ACHE?

A DOZEN different things may cause a headache, but there's just one thing you need ever do to get relief. Bayer Aspirin is an absolute antidote for such pain. Keep it at the office. Have it handy in the home. Those subject to frequent or sudden headaches should carry Bayer Aspirin in the pocket tin. Until you have used it for neuritis, neuralgia, or some other deep-seated pain, you've no idea how marvelously effective Bayer Aspirin is. It means quick, complete relief to millions of men and women every year. Doctors everywhere declare it does not depress the heart. Any drugstore.

BAYER ASPIRIN

Aspirin is the trade mark of Bayer Manufacture of Monoaceticacidester of Salicylicacid

Complete your toilet with
Cuticura Talcum

AFTER a bath with Cuticura Soap, there is nothing more refreshing than Cuticura Talcum dusted over all the body. Antiseptic and fragrant, it is an ideal powder for every member of the family.

Talcum 25c. Soap 25c. Ointment 25c. and 50c. Sample each free.
Address: "Cuticura," Dept. 7T, Malden, Mass.

Reviews of Stage and Screen Attractions Current in Our Theaters

PITT PLAY IS FARCE COMEDY BASED ON DOUBT OF LOVE IN MARRIAGE

By WILLIAM J. LEWIS

FARCE comedy is the bill in the Pitt this week—George M. Cohan's "Whispering Friends"—giving the George Sharp Players a lively, hilarious vehicle with which to entertain the audience for a scant hour and a half. It is a short play, in two acts divided into five scenes, all over by 10:10. Yet for all its brevity it packs a lot of fun and strikes a fast tempo at times.

Technically it is not much of a play and seems to strain to extend itself beyond the first act, which could have the finale as well as the second. In fact, from a dramatic point of view, it appears actually to end with the curtain of the first act and to begin all over again at the opening of the second.

QUARREL AND MAKE UP

At that time the newly married couple, whose wedding is the basis of all the action, have had their quarrel and have made up and all is peaceful.

The only necessity for a second act is to see that the two close friends of the young married pair receive their punishment for having been the cause of their quarrel—and they do receive it—in plenty, much to the enjoyment of the audience. And, since the whispering friends, who almost wreck the happiness of the newlyweds through their scheme to test the faith of the bride and bridegroom, have become engaged as one result of their little conspiracy, it is their turn to be made to suffer by the man and wife pretending that the damage done by their tricky friends is beyond repair. It all revolves into a very mixed-up affair and the creation of many moments of merriment.

ONLY FOUR PRINCIPALS

The cast is a small one, with but four principal characters, the two couples mentioned, also a butler and a maid. Pauline MacLean has the role of the bride, recently a wealthy widow, now returned from the honeymoon after marriage to a young man of no means, played by Kenneth Daigneau. Mabel Proman and Roberts Fiske, respectively, are their close friends, but the bride never has met her husband's pal, nor has he met hers. Both friends have doubts that the young couple married for anything but money. Making these doubts effective is what makes the play.

All four principals play their parts excellently, as does Clyde Shafer, who has the role of the butler.

NEW COLMAN ON SCREEN IN PENN

You'll see a new Ronald Colman in "Bulldog Drummond," screen feature in the Penn. In the silent pictures Colman always has been such a serious chap that he seems to be a couple of other fellers, that is, another fellow altogether in his buoyant portrayal of the name character in this talkie film version of the popular play of a few seasons ago.

As played originally, "Bulldog Drummond" was a mystery melodrama. As the movies have made it over, it appears to run more to comedy than thrills, judging by the laughter of the audience.

ABDUCTIONS FREQUENT

The story, that of a couple of crooks, operating a fake hospital and making use of an insane physician to drug and frighten wealthy victims, involves Captain "Bulldog" Drummond in a couple of abductions from the institution, and the crooks in an equal number of kidnapings from an inn to get their victims back, and no end of consequent exciting action, ruses and counter-ruses, one of the most deluding of which, employed by the crooks, comes at the end of the film.

Colman has a pleasing voice, when the recording mechanism permits the audience to hear and understand it, and his assumption of a light nonchalant manner proves an agreeable revelation to his audience. Other roles well played are those in the hands of Montague Love and Lilyan Tashman, as a crook and crookess; Lawrence Grant, as the crazy doctor, and Joan Bennett, as the heroine.

The censors have marred the continuity somewhat by deleting dialogue, leaving moving lips that do not speak, and cutting scenes.

EDDY FAREWELL NOISY

Wesley Eddy, in his farewell week, judging by yesterday's demonstration, is to hear applause echoing in his ears for days after he leaves Pittsburgh. As a result he is prepared to, and does, give a versatile exhibition of his familiarity with piano, violin, uke, banjo and musical saw as well as singing a couple of songs and shuffling his feet a little.

Joe Penner, a laugh-compelling comic, is the feature of the stage presentation, "Honeymoon Cruise." Joe and Willie Hale, comedy jugglers; Babe Morris, tap dancer; Luella Friertag, songstress, and the Dorothy Berke dancing girls also are prominent.

Elias Breeskin's playing of the violin and directing the orchestra in the overture of Gypsy melodies is well liked. Popular as usual is Dick Liebert's organ novelty, "Gossip."

Color Talkie Stays in Grand

"On With the Show" remains in the Grand, where it now is in the third week. This interesting, song, talk and dance film, done in natural colors, presents a stage revue and the back-stage bickerings and legal activities that conspire to keep it from going on. Featured in the cast are Joe E. Brown, Betty Compson, Sally O'Neil, The Fairbanks Twins and Ethel Waters, colored comedienne.

Iron Works Official Sailing to Europe

SHARON, Pa., Aug. 6.—J. A. Connelly, vice president in charge of sales of the Petroleum Iron Works, will sail this week from New York for Europe. Mr. Connelly was recently transferred from the local plant to New York offices. He plans to spend two months abroad in interest of the company.

Thriller

Ronald Colman has the leading male role in "Bulldog Drummond," popular mystery melodrama, which is the film feature of the Penn program.

NEW MASTER IN STANLEY IS HIT

Although there is a popular photoplay star on the Stanley screen, the major interest this week is expended on the appearance of Brooke Johns, who is making his initial appearances in that theater as master of ceremonies. Johns is being sloganed as "Six-feet-four and oh, so different." And he is "different." His methods are original and satisfactory, his ability to entertain as a jokester and rapid-fire banjoist being punctuated with a lot of that quality known as pep.

INTRODUCED BY FILM

Preceding his appearance there is a motion picture of him on the golf links, at a baseball game, etc., giving the audience an anticipatory view that puts it in a demonstrative mood for an uproarious greeting when he steps on the stage to chat humorously and introduce the other acts of the stage presentation, titled "Hello, Everybody."

Mr. Johns, at Monday's performances in the Stanley, made many friends, not only through his ability to entertain but through his friendly manner.

The screen feature is "The Man and the Moment," with Billie Dove as the star. The photoplay is based on an Elinor Glyn tale with a marriage for "convenience only" as a central point in the plot. It is a part talkie with romance treated with the usual Glyn warmth nonoffensively presented and relieved by much good comedy. Rod La Rocque plays opposite the star.

STAGE SHOW PLEASES

Assisting Johns in the stage presentation are a number of other performers, who go well with the audience. Especially favored by the audience are the songs of Genie Lang, a lass small in size but pleasing in voice. Another popular singer is Arthur Nealy, tenor. The singing and dancing of the Fairbanks Twins, who also are featured in the Grand film, "On With the Show," win much applause for these talented girls. There also is a team of nifty dancers and a comedian, Coleman Goetz.

The show, as a whole, is very pleasing, with Johns standing out as its particular star.

WALTER WINCHELL—*On Broadway*

Broadway Novelettes

NEW YORK, Aug. 6.

PERHAPS nothing is so engaging as a story or even a fable concerning the most colorful of the big gamblers, Nick the Greek. One never wearies of the tale about the Greek who revealed uncommon sense one 5 a. m., in Central Park, when a lad he met for the first time in a dicehouse, who was walking home thru the park with him, suddenly whipped out a revolver and said: "Nick, I'll bet you $2,500 I can place a dime at the foot of a tree fifteen feet away and hit it with one slug."

Nick, according to the Broadway legend, never dodged a wager.

"That's a bet," he said and the newly made acquaintance flung a dime at the bottom of a tree, took fifteen paces, aimed, fired, and struck the coin smach in the center.

"Prurry good," observed Nick, "prurry good."

"Well," replied the boastful stranger, "I'm gonna give you a chance to get your money back. This time I'll betcha $2,500 that I can hit a dime while it is in the air!"

"No thanks," declared the Greek, who never spurned a bet before, "I don't mind betting on luck, but I know better than to bet on skill."

Among other reasons why Nick is so popular with "the mob" is his honesty and courage. The late Rothstein and the others doffed their lids and bowed low because he revealed plenty of heart during a stick-up in a cube-tossing emporium a few seasons ago.

When the buzzer buzzed once the gamblers suspected that it meant another customer, but when it buzzed twice it served as a signal that the second door had been penetrated and was cause for alarm. Nick, who always sported a huge diamond ring, hid his rock with the money belonging to the others and a minute later the bandits had them all covered.

"Which one is Nick, the Greek?" quizzed one of the disturbers.

"Me, I'm Nick," replied the Greek as he kept his paws up.

"Hand over that sweet lookin' rock of yours and be quick!"

Nick showed both hands. "I haven't any ring," he said.

"Don't waste any time, hand me that ring or tell me where it is!"

"I tell you I haven't any ring."

"Lissen, sucker," growled the annoyed bandit, "I'm gonna count up to five and if you don't tell me where it is I'll let you have it!"

So declaring himself, the tough baby counted: "One, two, three, four."

And without blinking an orb, the Greek added: "Go ahead—shoot."

"You're too tough for me," retorted the licked gorilla, as he scrammed.

After that Nick was one of the Stem's uncrowned heroes.

$300,000 BY WIRE

BUT this gentleman's code and honesty has never been matched by the lads with whom he gambles. After Arnold Rothstein had laced Nick for several hundreds of thousands which he settled in cash, Nick lost another $300,000 "on paper."

"I'll pay it as soon as I get back to Los Angeles," said Nick, "I don't like to owe money."

And a few days later Rothstein and the others were amazed when the Greek, who might have forwarded the money via check, sent it by telegraph, which cost him a pretty tariff.

At Dinty Moore's corned beef and cabbage emporium the other sundown, Flo Ziegfeld amused his listeners with his trials, tribulations and triumphs. Ziegfeld was asked how many girls he engages for his shows because influential men urge him to do so.

"Not many," he replied. "I pick my own girls. Now and then, maybe, somebody urges a favor and recently I had the laugh of my life with one of them. A month ago a man wrote and implored me to hire a young girl from his home town. 'She is such a nice, sweet girl, whose widowed mother and five children are really desperate. If you want to be a humanitarian, then give this girl a job, as her family really need the money,' wrote the man.

"Well," said Ziggie, "I wrote to her and told her to come in one morning. She kept me waiting an hour and this sweet young girl looked as though she had been up all night."

"'Golly!' she said, 'what a time in the day to get a person out of bed.'"

"I thought you wanted a job," said Ziegfeld.

"I do," she replied, "but do I have to rehearse long?"

"Oh, yes," chirped Flo, "you'll have to rehearse about four to five weeks."

"Yeah?" was the amazing reply before she ankled out, "well, the hell with it!"

HOLD-UP "SEAT" $7

IT happened in one of the larger giggle-water parlors the other yawning when the place was still crowded. Four stick-up men surprised the bunch by suddenly commanding: "Put 'em up—up-up!" and as the ringleader guarded the door his conferees proceeded to empty the victims' jeans.

"Can I ask you a question?" pleaded one fellow.

"What do you want?" groaned the pistol-juggler assigned to him.

"I've only got seven dollars, honest. I'm a taxi driver with a wife and two kids and we need every cent I can make. Gee, if I come home without any dough they'll all go hungry. Please don't take it from me."

"How do I know you're a taxi driver, show me your badge?" said the sympathetic robber, and after the fellow revealed his credentials and badge, the stick-up expert said: "Okay. Here's your seven dollars, but keep your hands up and shut up." Then he went to the next victim and the next, etc.

A few minutes later the ringleader made the rounds and paused before the taxi man. "Did they go through you?" he grunted.

"Oh, yes, they got to me," stuttered the 'bandit' who has a license.

"Well, let's make sure," said the Master Mind, as he frisked him. Extracting the seven dollars from his pocket the annoyed Head Man chirped: "They got to you, did they. How wouldja like a punch on the nose?"

"I told the feller about my wife and two children," was the reply, "I am a taxi driver and that's all I made today. If you take that from me I won't have any money to buy food for my children."

The Chief Stick-Upper eyed his prey sneeringly and then reached over to the bar and picked up a highball that was staling.

"Is this your drink?" asked the crook.

"Yes," said the taxi man as he nervously bit his lips.

"Well," was the retort proper, "if you can afford six-bits for lousy stuff like this, when your babies are hungry, then you certainly can afford seven bucks to see a hold-up!"

It cost us much more, but we got a paragraph out of it.

(Copyright, 1929, Daily Mirror, Inc.)

From Novel

Dorothy Mackaill appears on the Enright screen as the star of "Hard To Get," filmed from Edna Ferber's novel, "Classified."

Hiers' Chatter Hit in Enright

Walter Hiers is the big hit this week in the Enright, where the screen comedian appears in person. The program includes the all-talking screen feature, "Hard to Get," and Dick Powell's stage presentation, "Blue Shadows." All in all, it is an entertaining program. Walter Hiers' apology that he can neither sing nor dance is unnecessary since his rapid-fire chatter is entirely sufficient to make a hit. His patter is good and he has an excellent manner in putting it over.

Dorothy Mackaill is the star of the screen feature which is adapted from Edna Ferber's novel, "Classified." While the story is one that has often been told, the audience does not find it tiring with the innovation of talking and music. Charles Delaney plays the lead opposite the snappy star. Two other principal characters are played by Louise Fazenda and Jack Oakie.

A novel introduction opens the stage offering and throughout the presentation there seems to be more effort to give new touches. Powell goes over with his usual popular smile and manner. He introduces two specialty numbers, George Hall, a girl baritone singer, and Meehan and Newman, a song and dance team, which do not lack appreciation.

P. S.—Why does a singer have to use a megaphone?

Girl Falls in River, Rescued by Father

NEW PHILADELPHIA, Aug. 6.—Maxine Englehart, 16, was rescued by her father, Arthur Englehart, who leaped into Tuscarawas River fully clothed, when his daughter stepped into a deep hole near Orange.

Plenty of Fun In Aldine Bill

By J. G. SHRADLE

Buster Keaton comes to town and, with talkies billed in all opposition theaters, submits his latest funfest merely with a synchronization. And that is sufficient. The star injects so many hilarious situations to convulse his audience in "Spite Marriage" that words would have been lost in the laughter that was evinced at the opening yesterday in the Aldine.

Added to the Keaton feature, Loew has several other worthwhile offerings in shorter films. Gus Edwards' colortone revue, "Song of Roses," is probably outstanding, while the Vitaphone acts also offer the well known vaudeville act, Dooley and Sales, and Rudy Vallee and his Connecticut Yankees.

GOOD ALL-AROUND BILL

The cinema patron looking for a good all-around entertainment will find complete satisfaction. Those who admire Keaton will find their favorite just as amusing as ever and in some comedy action even funnier.

Buster is a love-struck pressing shop attendant who attends one theater 35 consecutive performances simply to watch the leading lady. Is he in love? Girls, as a lover he is a faithful slave. Is he a cave man? Why he is so bashful he becomes tongue-tied.

RESCUES HEROINE

In this non-speaking condition he is led through predicament after predicament. But all ends well after he rescues the heroine, Dorothy Sebastian.

If the reception given the program at its opening performance can be taken as a criterion, Manager Jack Simon will be dusting off the SRO sign for his opry house.

Sharon Coal Men Hold Out for Cash

SHARON, Pa., Aug. 6.—It's going to be a tough winter in the Shenango Valley. Coal dealers have decided not to extend credit to their customers.

Comedy

Dorothy Sebastian and Buster Keaton, in the latter's new comedy, "Spite Marriage," which is featured on the screen in the Aldine.

Mystery Yarn Seen in Harris

Louis Joseph Vance's tale, "The Brass Bowl," has been taken as the basis for the all-talking feature, "Masquerade," in the Harris Theater this week. The same feature is the Sheridan Square offering for the first three days.

The feature offers a mystery yarn with many complications. Alan Birmingham and Leila Hyams play the leads, with Clyde Cook coming in for a goodly share of honors. The story brings in a wealthy man, very fond of crime detection, who has a notorious crook as a double. That is the basis of the complications. The girl sets out to steal papers to aid her father. She is mistaken for a lady burglar and the wealthy man falls in love with her when she steals his car and enters his home.

Jewels enter the plot with the notorious housebreaker and it is a matter of mystery to the audience just who is who until the climax. It is an interest-holding film.

Clark and McCullough, of musical comedy and vaudeville, appear in a Vitaphone act offering what is a merry mixup from the minute they are discovered as stowaways aboard an ocean liner until the finish. Movietone News completes the program.

Himself

Rod La Rocque is the man and this is one of the moments in Billie Dove's starring picture, "The Man and The Moment," in the Enright.

PARTY BENEFIT FOR JUBILEE

A third card party for the benefit of the general fund for the diamond jubilee celebration of St. James' Catholic Church, West End, August 21 to August 24, will be held in the basement of St. James' school tonight.

It will be under direction of Mrs. Edward Mullen, sub-chairman of the celebration. She will be assisted by Mrs. A. Schneller, Mrs. R. Kennedy, Mrs. Owen Connolly, Mrs. Thomas Gannon, Mrs. Daniel Rogers, Mrs. Paul Scully, Mrs. P. Jordan, Mrs. Fielding Stewart, Mrs. Edward Foley, Mrs. P. Kenny, Mrs. Margaret Lavelle, Mrs. B. Genelli, Mrs. J. McClain, Mrs. J. Farrell, Miss Elizabeth Patterson, Miss Gertrude Boyd, Miss Esther Ganley, Miss Anna McCall, Miss Mary McLaughlin, Miss Alice Sullivan, Mrs. F. McCormick, Mrs. P. Steiner, Mrs. J. Diebold, Mrs. J. McLaughlin, Mrs. Lewis Sill, John Ganley, M. J. Powers, Bert Genelli, Patrick Kenny, Fielding Stewart, John Foley, John Jordan, Lewis Sill and Thomas Callahan.

Bedford Township Teachers Named

BEDFORD, Pa., Aug. 6.—The Bedford Township School Board has completed the election of teachers for the 1929-30 term as follows: Imlertown, H. C. Dibert, advanced; Margaret Hissong Adams, primary; Cross Roads, Carl Oster, advanced; Erlene Roher, primary; Wolfsburg, E. A. Hershberger, advanced; Gladys Wisegarver primary; Cessna, Marie Donahoe Tomlinson, Ona Judy; Helsel, Cleo Oldham; Oakdale, Elsie Claar; Moore, Leander Lashley; Penner, Frances Mattingly; Arnold, Mrs. S. F. Stiver.

FILMLAND.

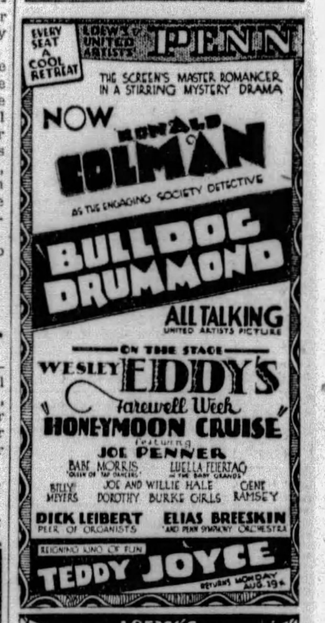

AMUSEMENTS.

Shubert Pitt — Tonite at 8:25 — Mats. Thursday and Saturday
GEORGE SHARP PLAYERS Present
'WHISPERING FRIENDS'
A George M. Cohan Comedy

BASEBALL— FORBES FIELD Today 3:30 P. M.
PITTSBURGH vs. NEW YORK
Tickets on sale at Grand Opera House Arcade; Spalding's, 608 Wood St., and Model Clothing Store, 6025 Penn Ave., East Liberty.

FILMLAND.

Last Showing Until Feb.!
"THE COCOANUTS"
With the 4 Marx Brothers
Now—REGENT
PENN at HIGHLAND

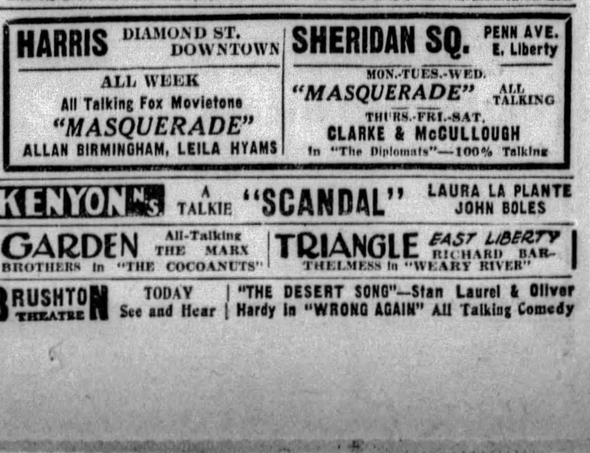

HARRIS DIAMOND ST. DOWNTOWN — ALL WEEK — All Talking Fox Movietone — "MASQUERADE" — ALLAN BIRMINGHAM, LEILA HYAMS

SHERIDAN SQ. PENN AVE. E. Liberty — MON.-TUES.-WED. "MASQUERADE" ALL TALKING — THURS.-FRI.-SAT. CLARKE & McCULLOUGH In "The Diplomats"—100% Talking

KENYON — A TALKIE "SCANDAL" — LAURA LA PLANTE JOHN BOLES

GARDEN All-Talking THE MARX BROTHERS In "THE COCOANUTS"

TRIANGLE EAST LIBERTY RICHARD BARTHELMESS In "WEARY RIVER"

BRUSHTON THEATRE TODAY See and Hear "THE DESERT SONG"—Stan Laurel & Oliver Hardy In "WRONG AGAIN" All Talking Comedy

Frederick's
PIANO SALON
525-29 PENN AVENUE
FIFTH FLOOR OPPENHEIM COLLINS CO. BUILDING
ENTRANCE BY STORE ELEVATORS OR ON CECIL WAY
NEXT TO JOSEPH HORNE CO.

25 "Rare Opportunities"
Practice Uprights—

We have at this time 25 good Upright Pianos, used and Demonstrator Models, which we must close out quickly and in order to do so will sell them at prices far below their real value. Remember, these are used Pianos of standard makes, thoroughly reconditioned in our own shops and fully guaranteed by us.

Priced for Quick Sale at
$45 to $145
(Terms as Low as 50c Per Week)

Other Uprights will be taken in trade as part payment. Free delivery within 50 miles of Pittsburgh.

GUARANTY
Every piano in this group will be sold subject to the usual binding Frederick guarantee and if you are not satisfied with the instrument you select we will take it back any time within one year on another piano selling at the same or higher price and allow you credit for every dollar of cash paid

A Small Deposit Will Hold For Future Delivery

"SUGAR is Sweet ~and so are YOU!"

Sweet, clean, delicious Jack Frost Brown Sugar. Children love it for parties... Spread on bread or sprinkled on cookies. They love it on their cereal or fruit.

Give them generous helpings of Jack Frost Brown Sugar. It is good for children. It's rich in mineral salts and vital vitamins as well.

Insist upon
JACK FROST BROWN SUGAR
in its distinctive Brown Box

Each of the other Jack Frost Sugars:
CONFECTIONERS GRANULATED — POWDERED TABLET
is packed in a distinctive Blue Box.

For sale by all stores that feature quality products.

Refined by THE NATIONAL SUGAR REFINING CO. of N. J.

JACK FROST CANE SUGAR
NATURE'S ESSENTIAL SWEET

GIMBELS DOWNSTAIRS

Sale! Men's Shirts "No-Fade"

Well Known Brand—Every Shirt Guaranteed Fast Color! $1

Fine count Percales, Printed Madras, Woven Madras. Stripe, figured, all-over patterns on light, medium, dark grounds. Also plain white broadcloth. Collar-attached style, sizes 14 to 17.

Athletic Union Suits, 2 FOR

Fine count pin check, assorted Madras patterns. Elastic web back belt with snubber. Sizes 36 to 44. $1

Gimbels Downstairs—Upper Level.

DOLLAR SALE OF HOSIERY

Men's Socks, 6 Pairs

1,500 Pairs for $1 Day. Wide assortment of patterns in all-over effects on various colored grounds. Elastic ribbed tops. "Irregulars" of the better grades. Sizes 10 to 11½. $1

Women's Hosiery, 2 Prs.

Extra fine gauge pure thread silk hose. Reinforced toe, sole. Assorted panel—square—pointed heels. Summer shades, white included. Slightly irregular. 8½ to 10. $1

BOYS' AND GIRLS' SCHOOL HOSIERY

Boys' ⅞ Hose—4 for Plaids, allover designs. Cuff to match top. "Irregulars." $1

Child's Anklets, 6 for Also half socks. Irregulars. Broken color and pattern assortment. $1

Girls' ⅞ Hose—3 for Plain colored rayon—light weight—roll cuff tops. $1

Girls' Anklets & ⅞ Fancy Hose

Popular for summer wear! Wide variety of patterns in an assorted color combination. Irregulars. 5 pairs $1

Child's Anklets, 3 for Good range of plain and fancy patterns. $1

Boys' Golf Hose—3 for ⅞ length—roll cuff to match. Assorted stripe, plaid effects. $1

Child's ⅞ Hose—4 for Fancy rayon plaited. Cuff tops to match. Good pattern range. $1

GIMBELS DOWNSTAIRS STORE—UPPER LEVEL.

Sleeveless Smocks Dresses, Aprons, 2 for

A colorful assortment of warm weather garments. Every new style. All fast colors. $1

Dresses, Ea.

Batiste, Broadcloth, Pique and Prints. Fast colors. Sizes 16 to 52.

Sateen Coolie Coats

Just the garment for beach wear. Colorful patterns.

GIMBELS DOWNSTAIRS—UPPER LEVEL.

DOLLAR DAY

SORRY . . . NO MAIL OR PHONE ORDERS CAN BE FILLED ON ANY OF THESE DOLLAR DAY ITEMS.

Sheets . . Muslin . . Towels

FEATHER PILLOWS—ART TICKING COVERED—FINE GRADE	2 FOR	$1
FEATHER PILLOWS—WITH STERILIZED FEATHERS	EACH	
40-INCH UNBLEACHED MUSLIN—GOOD QUALITY	11 YARDS	
42x36-INCH MOHAWK PILLOW CASES—NICELY HEMMED	3 FOR	
45-INCH BEST QUALITY UNBLEACHED SHEETING	7 YARDS	
42-INCH BLEACHED PILLOW TUBING	6 YARDS	
36-INCH RICH-COLORED SATEENS—1 TO 5 YARDS	6 YARDS	$1
36-INCH COMFORT CHALLIS	10 YARDS	
72x90-INCH SIZE COMFORT COTTON BATTS	EACH	
SINGLE OR DOUBLE-BED SIZE MATTRESS COVERS	EACH	
IRONING BOARD SET—PAD AND 2 COVERS	EACH	
80x105 SCALLOPED CRINKLE BEDSPREADS	EACH	
36-INCH SPLENDID QUALITY PERCALES	5 YARDS	$1
36-INCH WOVEN NOVELTY RAYONS	5 YARDS	
36-INCH COLORED SUITINGS—FAST COLORS	5 YARDS	
32-INCH FINE QUALITY DRESS GINGHAMS	6 YARDS	
PRINTED PERCALES—FAST COLORS—1 TO 5-YD. LENGTHS	10 YARDS	
LINEN TOWELING—RICH COLORED BORDERS	10 YARDS	$1
30x30 RAYON NOVELTY CARD TABLE COVERS	EACH	
18x36—22x40—27x64 TURKISH TOWELS	10 FOR	
18x36—22x40—TURKISH TOWELS	6 FOR	

GIMBELS DOWNSTAIRS STORE—LOWER LEVEL

Silks & Rayons 2 YARDS FOR $1

Popular Spring and Summer silks and rayons. In 5 to 20-yd. lengths. Not all colors, but most all the wanted shades.

Printed Tub Silks
Rayon Novelties
White Charmeuse
Rayon Flat Crepes
Rayon Twill Satin

Dress Silks YARD

In all Summer prints and good range of plain colors.

All Silk Flat Crepe
Plain Georgettes
Printed Georgette
Flowered Rayon Satin
Printed Crepe de Chine
Satin Charmeuse
Embossed and Printed Rayons

LOWER LEVEL

Plaid Sheet Blankets *70x80 Size, Each* $1

Best quality; nicely whipped edges; in Rose, Blue, Gold, Green, Lavender.

LOWER LEVEL

DOLLAR DAY SPECIAL!

700 CARD TABLES *Limit 2 to a Customer* $1

Moire tops; nickel plated corners. Mahogany, Red or Green frames. Very substantial, will not wobble.

FOOTSTOOLS—Velour and Tapestry covered. Hardwood legs, finished in Mahogany..... $1

LOWER LEVEL

Wall Paper—Paints

10 WALL, 20 YDS. BORDER For bedroom, kitchen, attic or stairway. Complete. $1

WALL PAPER — 10 BOLTS 18 and 30-inch. Plain and all-over patterns. For any room. $1

VARNISH TILES—6 BOLTS Triple coated. For kitchen, bath or storeroom. $1

PAINTS

½ Gal. Ready Mixed Paint
1 Qt. Clear Varnish Stain
1 Qt. White Enam., high gls.
½ Gal. Flat Ivory..... $1

LOWER LEVEL

Shadow Lamps Each $1

All metal plated. "Dancing Girl" design—Modern cut frosted glass panel.

Table Bases Each $1

Choice of two styles—splendid grade gold-plated effect. Wired.

Bridge Lamps Complete $1

Twisted wrought-iron base with parchment paper shade. Just 100.

Table Lamps Complete $1

New! With glass shade. In ivory, rose, green. Just 200.

Water Bottle Base Each $1

In a variety of smart patterns and colors. Just 50 here.

UPPER LEVEL

Children's & Misses' Low Shoes . . . Pair $1

Just 250 pairs to be sold for "Dollar Day." Choice of Straps, Oxfords in Patent, Tan or Elk leather; all known to give splendid wear. Size 6 to 2.

Women's Slippers Of leather and satin, with fine quality padded soles. Sizes 3 to 8. $1

Men's Slippers With padded soles and heels. Assorted colors. Sizes 6 to 10. $1

GIMBELS DOWNSTAIRS—UPPER LEVEL

Dollar Day Offer Curtains, Drapes, etc.

Damask Valancing 2 Yards . $1

Lustrous quality—scalloped and fringed; with pocket for rod. Standard color assortment of Blue, Rose, Black, Red, Green. Special "Dollar Day" purchase!

Window Shades 2 for $1

Oil opaque. 36x72 in., complete with fixtures, guaranteed rollers. Green, ecru, white. "Selected seconds."

Glazed Chintz 3 yards $1

Used for making drapes, slip covers, cushions, pads, etc. 35-in. wide. Good range of patterns.

36-in. Cretonne 4 yards $1

Small or modernistic designs; also striped crash included in the lot.

Table Scarfs 2 for $1

Tapestry panel design and velour damask combinations. 36 to 48 inches wide.

Rayon Casement 4 yards $1

Full bolts; lustrous rayon weave. 34 inches wide, in new striped designs.

Curtain Material 4 yards $1

Colored figured swiss for long or sash curtains. Little check designs. 36 inches wide.

Cretonne Pads 3 for $1

Well filled, button tufted. Bright cretonne covering. For porch, camp, cottage.

Marquisette Panels Each $1

Durable mercerized grade; 38 in. wide. Deep fringed bottom of rose, blue, green, ecru.

GIMBELS DOWNSTAIRS—LOWER LEVEL

Dollar Sale of Rugs

VELVET HALL AND STAIR CARPET—27-IN.—YARD	$1
SIZE 3x4.6 FT. CONGOLEUM RUGS	EACH
FINE QUALITY RUG SURROUND	3 YARDS FOR
GOLD SEAL FLOOR COVERING	2 YARDS
ROYAL WILTON CARPET SAMPLES	EACH
AXMINSTER—VELVET SCATTER RUGS	EACH
27-IN. CONGOLEUM HALL RUNNERS	3 YARDS
9x18-IN. HEAVY RUBBER TREADS	10 FOR
CHENILLE BATHROOM RUGS	EACH
FELT BASE FLOOR COVERINGS	3 YARDS

GIMBELS DOWNSTAIRS STORE—LOWER LEVEL.

Women's Rayon Undies 2 For $1

Lustrous rayon Chemise, Slips, Gowns, Step-ins, Vests and Panties. All higher-priced merchandise. Also including some irregulars. Regular and extra sizes.

Women's Muslin Lingerie, 3 for $1
Gowns, Bloomers, Panties, Stepins. Also of voiles, too. All well made.

Silversheen Slips . . . Each $1
Society crepe, hip hems, inverted side pleat; in colors. Reg., extra sizes.

Porto Rican Gowns . . . 2 for $1
Lovely hand-made gowns in exquisite patterns. In white, flesh, orchid.

Rayon Bandeaux . . . 4 for $1
Pastel colors. Well made—will not stretch. All sizes here.

Crepe de Chine Bandeaux, 2 for $1
Asst. fancy fabric, Bandeaux and Brassieres. White, pastel shades.

Corsets, Girdles . . . Each $1
All sizes for every type of figure. $1.95 value. All are well made.

GIMBELS DOWNSTAIRS STORE—UPPER LEVEL.

Other Splendid Added Attractions for Our Popular "DOLLAR DAY"

500 SILK DRESSES

Special for "DOLLAR DAY"

$4.00

Sizes 14 to 46

GIMBELS DOWNSTAIRS—LOWER LEVEL

Men's Work Pants A special feature for men in our $1 Day. Dark striped patterns in cotton moleskin. Waist size 30 to 40. $1

Men's Raincoats Light weight, rubber raincoats, that can be rolled into a bundle and carried under your arm. Size 36 to 42. $2

GIMBELS DOWNSTAIRS—UPPER LEVEL

Sale! Women's Shoes

Many $5.00 Values in the Lot!

Straps, Ties, Oxfords. New suede styles popular for fall wear. Many "Arch Support" Shoes included, too! Just look at the list below! $1.97

Black Lizard—White Kid—Sun Tan—Dull Calf—Brown Suede—Blue Kid—Red Kid and Black Suede Shoes.

Sizes 3 to 8 in the Grouping!

Men's Fine Oxfords $3.00
Black or tan oxfords—solid leather soles. Sizes 6 to 10.

Little Boys' Oxfords $2.00
Of fine quality black or brown leather. Sizes 11 to 13½.

UPPER LEVEL.

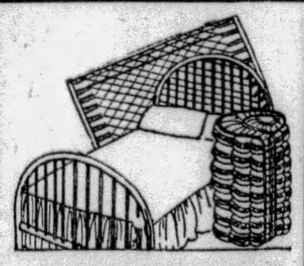

"SIMMONS" Windsor Bed OUTFIT

Bed, Spring and Mattress!

$19.94 Complete

Beautiful Windsor effect metal bed. Brown enamel finish—100% rolled edge dust proof cotton mattress—famous 2-band twin link springs. An outstanding bed outfit in our August Bedding Sale. Full or Twin size.

LOWER LEVEL.

250—Reg. $32.50 to $46.50 Room Size Rugs

9x12-ft. Seamless Axminster Rugs	$23.95
9x12-ft. Seamless Wilton Velvets	
8.3x10.6 Seamless Axminster Rugs	
8.3x10.6 Velvets—7.6x9 Axminsters	

EVERY RUG PERFECT! Here truly is a splendid selection of high-grade rugs offered at a price that is nothing short of startling. Rugs suitable for any room in the house.

GIMBELS DOWNSTAIRS —LOWER LEVEL

Felt Base Rugs and Art Squares

9x12, 9x10.6, 9x9, 9.6x9 Ft. $4.97 Each

Congoleum, Sandura, Neponset and Certainteed. Wanted patterns. Slightly irregular.

GIMBELS DOWNSTAIRS STORE—LOWER LEVEL

PATRICIA PITT'S SPRIGHTLY COMMENT ON PITTSBURGH'S SOCIETY HAPPENINGS

Mrs. Denny to Give Dance For Granddaughter Bud, Katherine

THESE lazy August days seem to pass slowly, and yet—nearly a week out of the month has passed. Not so very far away is the time when folks will begin to turn their footsteps homeward, and those shuttered houses in the Ridge avenue district and the East End will come to life again. The September debutante parties are sure to lure that set, at least, back home, and the others probably will follow suit.

Speaking of the Ridge avenue folks, I've been told that Mrs. Harmar D. Denny is going to give a dinner dance in the Pittsburgh Golf Club on Christmas Eve in honor of her granddaughter, Katherine, daughter of the Archibald M. Dennys, of Boston. Katherine is going to make her debut in Boston this winter, as I told you before, but she is coming here for at least a part of the holidays.

This date, by the way, is the same one taken by the James Barlow Cullums for a ball to be held in the Pittsburgh Club for their debutante daughter, Mollie, so the dinner guests will go on to the ball later.

* * *

YOU remember, perhaps, my telling you about the wedding of Mary Norris Frick, daughter of the John Arthur Fricks, of Allentown, and Hollis Stratton French, daughter of Mr. and Mrs. Hollis French, of Boston, which is scheduled to take place on September 28 in Bethlehem, Pa. The girls of the bridal party were announced several days ago, and now I can tell you who the men are to be. Alden French is going to be his brother's best man and the ushers will include James A. Halstead, of Syracuse, N. Y.; E. Jared Bliss, Jr., of Boston; George Douglass Debevois, of New York; Henry D. Tucker, of New Bedford, Mass.; Houey E. Slayton, Jr., of Weston, Mass.; Stanley G. French, of Weston, Mass., another brother of the bridegroom; John Arthur Frick, Jr., brother of the bride, and Daniel B. Wentz, Jr., of Philadelphia.

* * *

DID you know that Mr. and Mrs. Winfield K. Shiras, of Ellsworth avenue, are at their summer home in Norfolk, Conn., and that their daughter, Anne McDowell Shiras, will join them there this month? And that the junior Henry Clay Bughmans, of Sewickley, with their daughter, Betty, and son, Leonard Woods Bushman, are spending several weeks on a house boat in Canada? And that Mrs. Thomas Hartley, of Fifth avenue, and Mrs. Alexander Stuart Hunter, also of Fifth avenue, are traveling abroad? And that the junior Charles Burbank Crocketts, of New York, are going to Provincetown shortly to visit Mrs. Crockett's parents, Mr. and Mrs. Henry King Burgwin, of St. James street, at their summer home?

And had you heard that Mr. and Mrs. J. Sidney Hammond are at Spring Lake, N. J., to remain there until the first of September? Then they are going up to Alexandria Bay to spend a month with Mr. Hammond's parents, Mr. and Mrs. James H. Hammond, of the Hotel Schenley, at their summer place.

Susan O'Neil, daughter of the Chauncey O'Neils, of Beaver road, Sewickley, who is a debutante, you know, is up in Maine as the guest of another daughter, Sylvia Robertson, daughter of Harold H. Robertson. She is also spending some time with Mrs. Edmund K. Trent, of Sewickley, at her summer home in Maine.

* * *

ANNOUNCEMENT has been made of the marriage of Miss Helen Naomi Sallade, daughter of Mr. and Mrs. Walter Wilson Sallade, of Shiloh street, Mt. Washington, and Walter G. Bryden, son of Mr. and Mrs. George W. Bryden, which was solemnized July 27 in the first Presbyterian Church by the Rev. Dr. W. A. Jones. Mrs. Hester Ebert, of Crafton, was matron of honor, and Edward Ebert best man. Mr. and Mrs. Bryden will be at home in Ruth street, Mt. Washington, after a trip to the lake cities.

* * *

THE marriage of Miss Ruth Snyder, daughter of Mr. and Mrs. John L. Snyder, Jr., of Connellsville, and Thomas F. McGough, son of Mr. and Mrs. E. T. McGough, of Morewood avenue, was solemnized yesterday morning at 9:30 o'clock in St. Paul's Cathedral by the Rev. Vincent Burke. The bride wore a white sports ensemble with a hat to match and carried white roses. Her sister, Miss Virginia Snyder, as maid of honor, appeared in a green sports ensemble and her flowers were yellow tea roses. The bridesmaids, Miss Katherine Steffan and Miss Violett Dixon, wore yellow ensembles. Anthony Weitzel, of Cleveland, was his cousin's best man and the ushers included Regis Heyl and Charles Pewter, both of Pittsburgh. A breakfast for 25 followed the ceremony in Webster Hall. After August 19 Mr. and Mrs. McGough will be at home in Illinois avenue, Dormont.

* * *

MR. AND MRS. ALBERT R. ALBAUGH, of Fairdale street, have announced the marriage of their daughter, Miss Alberta Ross Albaugh, and Gordon Royer Warner, son of Mr. and Mrs. John H. Warner, of Crafton Heights, which was solemnized Friday in the Butler Presbyterian Church by the Rev. J. M. Briceland, of Sheraden. After an eastern motor trip, Mr. and Mrs. Warner will be at home in Fairdale street.

* * *

PENNSYLVANIA AUXILIARY No. 1, Eightieth Division Association, will hold a boat ride tonight on the steamer Greater Pittsburgh. Mrs. Doris N. Miller is chairman.

* * *

MISS MARY EVANS, of the South Hills, is taking a trip including a visit to Yellowstone Park, Salt Lake City and Colorado Springs.

* * *

THE marriage of Miss Helen Boyce Rapp, daughter of Mr. and Mrs. Alfred C. Rapp, of Emsworth, and Lawrence Osborne Ulrich, son of Mrs. Albert Ulrich, of Ben Avon, was solemnized Saturday afternoon at 4:30 o'clock in the Rapp home by the Rev. Dr. Isaac Boyce. Mr. and Mrs. Ulrich are taking a Canadian trip and after October 1 will be at home in Brighton road, Ben Avon.

* * *

MR. AND MRS. ALBERT STEINBAUGH, of Millvale avenue, announce the marriage of their daughter, Miss Frances Louise Steinbaugh, and Leroy Byrd, son of Mr. and Mrs. Hugo Reintgens, of McPherson boulevard. Mr. and Mrs. Byrd are motoring in the East.

Patricia Pitt

Garden at Summer Home

Photo by Mary C. Fisher

MRS. WILLIAM A. SEIFERT

Mrs. Seifert, Morewood Gardens, in the garden of her summer home, "Friendship Hill," New Geneva, Pa. "Friendship Hill" was the home of Albert Gallatin, treasurer of the United States, from 1784 to 1826.

Crafton Club Home Department Large

THE Woman's Club of Crafton divides its activities into departments, drama, home, literature and music. It is significant that the largest department is the home, of which Mrs. W. E. Brosius is chairman, Mrs. James W. Napier, vice chairman; Mrs. T. S. Loring, secretary, and Mrs. T. S. Weaver, treasurer.

In the early days of women's clubs, the programs were always literary. Now the women interest themselves in all the arts and sciences including that of home-making.

Mrs. J. R. Barcley is chairman of the drama department; Mrs. L. P. Myers, vice chairman; Mrs. J. T. Loeber, secretary; Mrs. J. I. Andrews, treasurer, and Mrs. D. S Taylor, program.

Mrs. David E. Culley is chairman of literature; Mrs. E. V. Braden, vice chairman; Mrs. H S. Hopkins, secretary; Mrs. J. L. Smith, program; Mrs. W. C. Bowman, librarian.

Heading the music department is Mrs. Ira M. Smith, assisted by Mrs. A. L. Schill, vice-president; Mrs. H. M. Oliver, secretary-treasurer; and Mrs. N. D. Brant, program.

* * *

AGAIN this year Mrs. R. W. Johnton, who is now president of the Congress of Clubs, has been made chairman of the legislative committee of the Woman's Club of Pittsburgh. Assisting her will be Mrs. Carl Coslowsky, past president of the Congress.

Mrs. John W. Rehling, chairman of the welfare committee, has as her co-chairman Mrs. Thomas Gray. Aiding them will be Mrs. Charles Hutchinson, Mrs. W. C. Haslage, Mrs. James C. Mace, Mrs. J. G. Burford, Mrs. Nellie Forbes, Mrs. Frank Wood, and Mrs. Olga Lechner.

Heading the forestry committee is Mrs. Ada E. McWhinney, with Mrs. W. A. McMaster as co-chairman. Mrs. C. Latus, Mrs. C. W. Whitsell, Mrs. Minnie C. Roberts, Mrs. George C. Sterling, and Mrs. W. C. Campbell are members of the drama committee.

Mrs. E. W. Bartberger is chairman of the drama committee, aided by Mrs. Frank D. Johnston as co-chairman. Committee members are Mrs. David I. McCahill, Miss Miriam Schonfield, Mrs. G. A. Wallace, Mrs. Joseph C. Bily, and Mrs. W. J. McMarlin.

Mrs. C. B. Miller is chairman of the extension committee, with Mrs. S. J. Corbett as co-chairman, assisted by Mrs. Lida C. Staving, Mrs. W. A. Smith, Mrs. Frank Thompson, Mrs. A. T. Koegel, Mrs. W. L. Sheppard, Mrs. John F. Milliken, Mrs. Charles W. Walters, Mrs. S. H. McKibben, Mrs. Alice Osmond, Mrs. A. C. Latimer.

Mrs. William C. Kauffeld is chairman of the altruistic committee; Mrs. Frank Boala, co-chairman, assisted by Mrs. W. E. Whitemore, Mrs. Samuel A. Sturm, and Mrs. J. J. Clark.

Mrs. David I. McCahill heads the hospitality committee; Mrs. Harry G. Eakins is historian.

NAVY MYSTERY PLANE READY

PHILADELPHIA, Aug. 6.—(A.P.)—The Navy's mystery seaplane, Mercury Racer, securely lashed to the deck of the naval tug Nausett, left the Philadelphia Navy Yard today for Annapolis, Md."

Tomorrow, if all goes well, Lieut. Alford J. Williams, Navy speed ace, will try out the ship. In a short time he expects to discover whether he has a plane with a chance of winning the Schneider cup race at Cowes, England, in September.

The seaplane was rolled out of the aircraft factory at the navy yard yesterday. For the last six months it has been in the hands of experts behind a curtain of canvas. It was hoisted to the aft deck of Nausett at dawn today.

MEYER JONASSON & CO.

Liberty and Oliver Avenues—Call ATlantic 6200

Every Summer
Hat to Clear
$1 $2 $3

Regardless of Former Prices

Ballibuntls, Bakus, Felts, Bangkoks, Hairbraids, Malines, Tricots and Lace Hats. In black and summer colors—large and small head sizes. Early shopping advisable.

—Jonasson's, Fourth Floor—

Advance Styles in Rajah Lizard $12.50

If you are a late vacationist, or one just returned, or a stay-at-home, you will want to be up-to-date in footwear matters before the new season begins. Lizard is supreme among early fall materials; and nothing could be newer than this all-beige rajah lizard model, with attractive square side buckle, and ideal walking heel, specially priced at.....$12.50

One of our many charming new reptile shoes in black or beige at.....$12.50

VERNER
249 FIFTH AVENUE

So crisp!

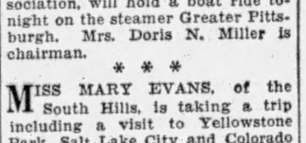

HERE's a breakfast treat that's so crisp it crackles in milk or cream! Kellogg's Rice Krispies.

Rice in its most delicious form. Toasted bubbles of flavor. Children love them. Extra good with fruits or honey added. Order a red-and-green package from your grocer. Handy to use in candies, macaroons, etc. Made by Kellogg in Battle Creek.

Kellogg's
RICE KRISPIES

"This year I'm keeping our old car, as a second car, instead of trading it in."

"MY family is large enough to need two cars. This year I'm going to keep my old car instead of trading it in on the new one. Of course trading it in would make a difference in the cost of the new one. But that's outweighed many times by the convenience a second car will mean to us—and our old car is good for years more

"I am enlarging my garage to make room for two cars. But that's a good investment in itself because it will increase the value of my property and make it easier to sell."

A used car is *unused transportation*

General Motors suggests that you keep your old car when you buy a new one. More and more families are doing it each year. That is a reason why the number of two-car families has jumped from 300,000 to over 3,000,000 in ten years. Used cars have years of *unused transportation* in them; years of satisfactory performance. And the GMAC low-cost plan of purchase makes it easy to pay comfortably for the new car while you enjoy its use.

GENERAL MOTORS

"A car for every purse and purpose"

CHEVROLET • PONTIAC • OLDSMOBILE • MARQUETTE • OAKLAND • VIKING • BUICK • LaSALLE • CADILLAC

All with Body by Fisher

GENERAL MOTORS TRUCKS • YELLOW CABS *and* COACHES

FRIGIDAIRE—The Automatic Refrigerator • DELCO-LIGHT Electric Power and Light Plants • WATER SYSTEMS • GMAC Plan of Credit Purchase

TUNE IN—General Motors Family Radio Party. Every Monday evening, 8:30 Eastern Standard Time, WEAF and 37 other stations associated with N. B. C.

When you are in Atlantic City, see the General Motors Exhibit on the Steel Pier

Boswell Man Dies After Sunstroke

SOMERSET, Pa., Aug. 6.—As the result of a sunstroke suffered last Thursday while installing a gasoline station, Henry Schnell, 64, of Boswell, died yesterday. He has a stepson, William Oesher, living in Pittsburgh.

(Political Advertisement.)

"The People Can Elect a Mayor"

NOW IS THE TIME

Cut Out and Mail to

Richard W. Martin Campaign Committee
517 William Penn Way, Pittsburgh

I PLEDGE MYSELF TO SUPPORT

Richard W. Martin for Mayor

Name .....
Address .....
Telephone .....
Ward .....

Alexander P. Lindsay, General Chairman

Miner Starts 2 Fires, Kills Himself

FAIRPOINT, O., Aug. 6.—When Teafil Baronoski, 38, coal miner, chased the family of Joe Birnot from his home, where they resided, set fire to his barn and then set fire to the Baronski home, he caused the arrest of Birnot.

Officers notified that Barnoski was on a rampage found the man had committed suicide by shooting, but also found a supply of liquor in the place. They filed a liquor charge against Birnot.

Test Announced For Postmaster

BROWNSVILLE, Pa., Aug. 6.—The Civil Service Commission will held an examination for candidates for postmaster at Hillcoke, Pa., to succeed Harry G. Miller, resigned last week. Miller resigned because the store where he maintained the post office had been sold. The job pays $1,100 a year.

BAKING TESTS SHOWN

STATE COLLEGE, Pa., Aug. 6.—More than 100 bakers and millers, members of the Pennsylvania bakers' and millers' associations, turned college students for a day and were given special instruction in chemistry of foods at the Pennsylvania State College where they met for a one-day conference and tour of the college campus.

Prof. R. A. Dutcher, head of the department of agricultural and biological chemistry, addressed the visitors. The program and tour of the campus were arranged by Prof. Dutcher and E. K. Hibshman, assistant to the president of the college in charge of public relations.

B. W. Dedrich, assistant professor of flour mill engineering, who recently developed a secret extract for making high quality bread in 45 minutes explained his short-time method of baking bread.

B. F. Isenberg, of Huntingdon, secretary of the millers' association, and C. C. Latus, of Pittsburgh, secretary of the bakers' association, arranged the conference.

The Sun-Telegraph Fifteen Cent Pattern

A POPULAR AND COMFORTABLE COSTUME FOR A SMALL GIRL.

Percale in a blue and red pattern on a white ground was used for this pretty dress with bloomers. The collar is of white pique. Pongee or gingham are also attractive for this style. Linen, printed lawn and other cotton prints are nice. The dress or smock (as it is sometimes called) slips over the head. It is finished with a neat round collar and with sleeves that may be in wrist length, finished with a band cuff, or in short length, cool and comfortable, as pictured in the large view. The bloomers are in regulation style, and are finished with leg bands and waist bands.

The pattern is cut in 4 sizes: 2, 3, 4 and 5 years. To make this style for a 4-year size with long sleeves will require 2¾ yards of material 32 inches wide. With short sleeves 2⅝ yards will be required. To face collar, band cuffs and leg bands with contrasting material 32 inches wide will require ⅜ yard cut crosswise.

COUPON.

This pattern will be sent on receipt of 15 cents (silver or 2c and 1c stamps). Make number, name, address, etc., plain. Send to Pattern Department. The Pittsburgh Sun-Telegraph, Pittsburgh, Pa.

No. 6564. Size.....

Name .....

Street and No.....

City ..... State .....

OUR $45, $50, $55 SUITS, TOPCOATS and O'COATS $21.75

OUR $65, $70, $80 SUITS, TOPCOATS and O'COATS $31.75

OUR $85, $95, $100 SUITS, TOPCOATS and O'COATS $41.75

3 Fine Groups of SUITS, TOPCOATS, O'COATS at

The J.G. Bennett Company

BANKRUPTCY SALE

BENNETT'S entire remaining stock and our own fine clothing of similar quality — over 2,000 fine quality suits, topcoats, o'coats and tuxedos to choose from—stocks replenished so as to make your selection easier; better service, too.

94 Pair of LINEN KNICKERS $3.95
Plains or Plaid Effects. Tans, Whites. All sizes.

Choice of Fine TUXEDO VESTS $4.95
In New Brocaded and Corded Patterns—up to $12 grades.

1/2 off
Dunlap Hats
All Pajamas
All Hosiery
Meyers Gloves
Dress Shirts
Underwear
Hickok Belts

further reductions on WHITE SHIRTS
$1.69 $2.39 $2.89
3 For $5 | 3 For $7 | 3 For $8
Collar Attached or Neckband.

further reductions on COLORED SHIRTS
$2.15 $3.15 $4.15
3 For $6 | 3 For $9 | 3 For $12
One of the Biggest Values of the Sale

DON'T MISS THIS GREAT BENNETT BANKRUPTCY SALE

443-45 WOOD STREET

THE HUB CLOTHING CO., WILKES-BARRE, PA., Prop.

Get your MONEY'S WORTH

Read every page of your newspaper! And always read

Sun-Telegraph Classified Ads

Turn to them now!

OVERNIGHT EXCURSIONS

SATURDAY, AUG. 10

$7.50 New York

$7.25 PHILADELPHIA $6.00 BALTIMORE AND RETURN

Leave PITTSBURGH 6:10 PM, E. S. T.
RETURNING SUNDAY, AUG. 11

Leave WEST 23rd ST., N. Y. (C.R.R., N.J.) 5:47 PM
Leave LIBERTY ST., N. Y. (C.R.R., N.J.) 6:00 PM
Leave PHILADELPHIA (B. & O. R.R.) 8:30 PM
Leave BALTIMORE (B. & O. R.R.) 10:40 PM

$7.25 Atlantic City

AND RETURN

LEAVE PITTSBURGH 6:10 PM—E. S. T.
RETURNING SUNDAY, AUGUST 11

Leave ATLANTIC CITY 7:00 PM
Leave PHILADELPHIA 9:15 PM

TICKETS ON SALE IN ADVANCE

BALTIMORE & OHIO R. R.

RESORTS

Atlantic City, N. J.

An Epicure writes—
'tis such meals, such rooms, such service, such low rates
NEW IROQUOIS AND ELBERON
ATLANTIC CITY'S BEST MODERATE PRICED HOTELS R. B. Ludy, M.D.

Hotel JEFFERSON
ATLANTIC CITY'S NEWEST FIREPROOF HOTEL
OCEAN END of KENTUCKY AVE. OVERLOOKING THE BEACH
BATHING FROM THE HOTEL
OWNERSHIP MANAGEMENT
FETTER & HOLLINGER ALSO
MONTICELLO & DEVONSHIRE
RATES
HOTEL JEFFERSON $4.00 up European | $7.00 up American
HOTEL MONTICELLO $2.00 up European | $4.00 up American
SPECIAL WEEKLY

WELLSBORO HOTEL
Kentucky Ave., near beach
Every modern appointment
American Plan—$4. up daily
Special Weekly Rates—Wonderful Meals
Free bathing privileges with showers
Booklet—Phone 4—2690
Ownership Management—RALPH HECKLEY

ALBEMARLE
Virginia Ave. near Beach and Steel Pier
Bathing from hotel. Running water all rooms
Private baths. Elevator. Excellent table.
Rooms with Meals
$4.00 Up Daily $4.00
Special Weekly
Ownership Management. Gable & Devitt

Asbury Park, N. J.

THE ALBION
Best Beach Front Moderate Price Hotel. Modern in Every Respect. Phone 4961. Booklet. E. D. TOWNSEND, Owner & Mgr.

It's Much Easier to Shop in Less Congested Sections

—a hint to visit us tomorrow

BOGGS & BUHL

Sale—Cannon Turkish Towels

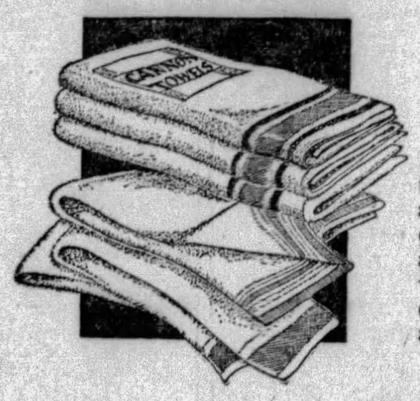

25c
$2.85 DOZEN

Everyone needs plenty of towels in summer whether they bathe at home or the beach. "Cannon" towels are a favorite everywhere. It's a real occasion when you can buy them at this low price. 400 dozen of them—all first quality; heavy, full bleached—double thread—with neat borders of Blue, Pink and Gold. Hemmed ends. 20x40 inches. Discontinued numbers bought at a deep price concession. Special—25c each; $2.85 doz.

Phone or Mail Orders Taken Subject to Stock

Turkish Towels—full bleached—double thread. Blue and pink stripes and borders. Size 18x35 inches. $2.10 dozen. Each 18c

1200 Turkish Wash Cloths—shell stitch edge..... 4 for 25c

Imported Chenille Border Turkish Towels, 19x38....75c each

50c Turkish Towels — Jacquard fancy weave with bathing girl in color across ends. 20x30 inches. Good heavy quality. Each 35c

—Towels, First Floor—

Printed Silks Sacrificed

Tomorrow Some 4000 Yards at "Next to Nothing" Prices

Six groups of printed silks comprising every kind good this season. The pattern selection on the whole is good—with desirable patterns in smart color effects.

95c to $1.25 Printed Pongees, Tub Silks and Foulards..... 65c
$1.65 and $1.95 Printed Crepes de Chine..... 95c
$1.95 and $2.25 Printed Georgette and Chiffon..... $1.25
$1.65 and $1.95 Printed Flat Crepes and Crepes de Chine... $1.25
$1.95 to $3.45 Beautiful Printed Flat Crepes..... $1.65
$2.95 to $3.95 Lovely Bordered Printed Crepes..... $1.95

There briefly is the line-up—and needless to say anyone needing printed silks of any description will find it advantageous to be here early tomorrow.

—Silks, First Floor—

First Announcement of Unusual New Suite in the Great August Furniture Sale

Chestnut Bedroom Suite

$195

Right in line with the popular demand for suites of other than the long popularized conventional woods. Similar in appearance to the smart new suites of oak—chestnut has taken on even a greater popularity with many who are seeking individuality in furniture—especially in the man's room.

Reminiscent of the Jacobean era—a four-piece suite of genuine wormy chestnut—impressively carved and decorated. Drawers are dust-proof and grooved for easy sliding—drawer pulls of brass—the surfaces in a beautiful lacquer and wax finish. An unusual feature at $195.

Five-Piece Suite—Twin Beds—$245
Same Suite in Walnut—4 Pieces, $245; 5 Pieces, $295

The Most Representative Selection of Correct Bedroom Furniture That the Years Have Produced

Variety that will enthuse you—but beyond that, and more important—the inspiration of recognizing all the style notes so important to the modern home.

Suites in Mahogany, Walnut, Maple, Oak, Satinwood, Rosewood and Chestnut—and in choice combinations of these woods.

Authentic styles—in Hepplewhite, Sheraton, New England, Colonial, Georgian, Italian and Spanish Renaissance Louis XV and XVI, Queen Anne, Adam, Early English, French Directoire, and "Moderne."

A Convenient Plan of Deferred Payments May Be Arranged.

Evening Appointments Gladly Arranged If You Can't Come During the Day.

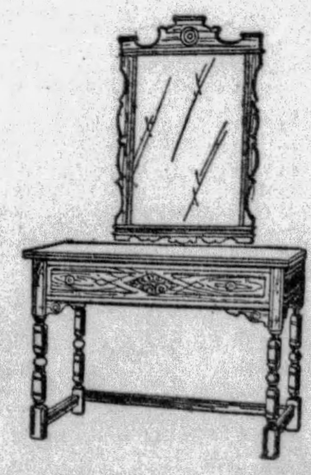

RETAILERS FILE GAS TAX SUIT

HARRISBURG, Aug. 6.—(AP.)—After more than a week's delay, Pennsylvania gasoline retailers yesterday filed a suit in equity in the Dauphin County Court to restrain Secretary of Revenue Charles Johnson from carrying into effect the provisions of the gasoline tax law requiring the bonding of dealers.

A rule was immediately issued by Judge E. M. Biddle, Jr., Cumberland, specially presiding, directing the secretary to show cause why a preliminary injunction should not be granted. The order is returnable August 19.

FIGHT BOND FORFEITURE

The continuous liability feature and the forfeiture clause were especially objected to in the suit, which charged the secretary with "unreasonable, illegal and unwarranted abuse of discretion."

Amos S. Titzel, a dealer, of Dillsburg, filed the suit on behalf of the Pennsylvania Gasoline Vendors' Alliance and the Pennsylvania Independent Oil Men's Association. There are 27,000 retail dealers in the state who are charged with collecting the four-cent gasoline levy.

The minimum amount of bond is $500 and maximum $100,000. The dealers are fighting in particular the forfeiture clause which permits the State to seize the entire bond for any delinquency, however small.

TAX RECEIPTS DECLINE

The collections of the gasoline tax took a sharp decline during the period from April to June, dropping from $6,222,565 for the first quarter to $2,951,253, the Department of Revenue announced today.

Two reasons were advanced. Under the old system, when the Auditor General's Department collected the tax, the books were not closed until more than a month after the quarter ended. Now, however, the books are balanced on the last day of the quarter. More than $2,000,000 were received in the mails on July 1, which will be included in the next report. A different system of bookkeeping also has made a vast difference in compiling this quarter's return, the department said.

The amount collected in Allegheny County was $559,342.

Inquiry Into Death Of Briton Reopened

SANTA FE, N. M., Aug. 6.—(AP.)—Governor R. C. Dillon requested a report from the district attorney's office concerning the death of A. R. Manby, 65-year-old Englishman, whose decapitated body was found in his home at Taos, N. M., July 28.

The governor intervened after receiving letters from Eardley B. Manby, of Woodhall Spa, England, and Fred V. Manby, of Cluna, Alberta, Canada, brothers of Manby, in which a belief was expressed he had been murdered. The inquest verdict was that Manby had died a natural death and after death had been attacked by his police dog.

Peoples Company Taps Green Well

WAYNESBURG, Pa., Aug. 6.—Further indications of a general development of gas fields in the eastern section of Greene County are seen in the tapping of a well on the Albert Orndoff farm in Morgan Township, near Jefferson, by the Peoples Natural Gas Company, of Pittsburgh. The daily production of the well is said to be slightly in excess of 1,000,000 cubic feet and to be accompanied by a high rock pressure. The strike was made in the 50-foot sand.

'Mile of Dimes' Sought for Church

ELLWOOD CITY, Aug. 6.—A mile of dimes is the sum of the congregation of the First Church of God is seeking for the erection of a new church in the Fourth Ward. A campaign to raise this fund was started yesterday.

The church will be of brick and will face the North Side School. The architecture is designed to harmonize with the school building. The Rev. L. Earl Slocum is pastor.

Mary Ann, 8, Sends Keeper to Hospital

BALTIMORE, Aug. 6.—(AP.)—Mary Ann, aged 8, attacked George E. Haddaway, 58, this afternoon, and sent him to the hospital suffering from a double fracture of the jaw and probable internal injuries. Mary Ann is a young elephant owned by the city park department and Haddaway her keeper.

Bombing Blamed On Union Strife

CHICAGO, Aug. 6.—(AP.)—A bomb exploded last night in front of the home of John Sheridan, secretary and treasurer of the Chicago Teamsters, Chauffeurs and Helpers' Union. Damage was slight and no one was injured. Internal strife in the union was blamed by police.

Burglars Crack Safe, Get Laundry's $150

EAST LIVERPOOL, O., Aug. 6.—Approximately $150 was obtained by burglars who broke into the office of the Enterprise Laundry Company here. They wrecked the safe with a sledge hammer.

Office of the East Ohio Sand and Supply Company also was entered but no loot was found.

Sagamore Miner's Injuries Fatal

PUNXSUTAWNEY, Pa., Aug. 6.—Oran Mandling, of Sagamore, died in the Adrian Hospital of injuries received in the Sagamore mines about a month ago. He was 34 years old and leaves his widow and several small children.

Mother of Physician Dies in Ripley, N. H.

BROWNSVILLE, Pa., Aug. 6.—Mrs. Mary C. McConnell, 78, mother of Dr. F. I. McConnell of Brownsville, died at her home in Ripley, N. H. In addition to Dr. McConnell, she leaves a daughter, Mrs. J. R. Rich, and a son, W. L. McConnell, of Grove City.

Meat Firm Manager Sent to Wheeling

BROWNSVILLE, Pa., Aug. 6.—F. R. McMichaels, of South Brownsville, manager of Swift & Co. here for the past seven years, has been promoted to general manager of the Wheeling, W. Va., branch. C. A. Wade, salesman, will assume charge of the branch here.

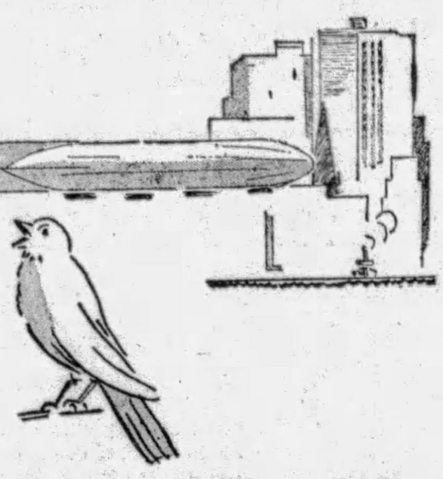

Journey's End! . . . 5750 Miles O'er Land and Sea

150 Canaries
Arrive Via
Graf Zeppelin

The historic second flight of the famous Graf Zeppelin brought to Lakehurst from Friedrichshafen one Chimpanzee, one Gorilla and 600 Canaries—of which 150 were for Kaufmann's. These beautiful, golden-feathered songsters—young and in fine fettle—are souvenirs of courage and adventure that children and grown-ups alike will surely treasure. Just 150 for Pittsburgh—(the Zeppelin stamp on every cage)—being young, these birds will not sing for several months. Price 7.50.

Stunning Cages To Keep Them In

—are a lovely blue, green or crimson, in the very new HEXAGON shape; 3.25 to 4.25. Stands, 2.49 to 2.95.

SEVENTH FLOOR

KAUFMANN'S

Phoenix Fine Gauge ALL-SILK HOSE

1.95

A Large Selection!

French heels, Pointed heels, Twin points, Chiffon, Medium and Service weights. In the new suntan and sunburn shades.

Ask for them by these numbers—

759—Pointed heel, picot top all-silk chiffon.
753—French heel, picot top all-silk chiffon.
788—Twin point heel, picot top all-silk chiffon.
749—Semi-service, pointed heel, all silk.
781—Semi-service, pointed heel—silk to the top.

Other Phoenix styles priced 1.50, 1.75, 2.50 and 2.95.

MAIN FLOOR

KAUFMANN'S

The Silhouette Dates the Newness of Soleil Hats

$15

Again we say (and we'll keep on saying it all Fall) the off-the-face and drooping back is the fashionable silhouette for Fall hats. If there's a brim, it turns back abruptly against the crown, or enough to reveal the forehead. The Debutante Shop has copies of Paris originals!

KAUFMANN'S . . . FIFTH FLOOR

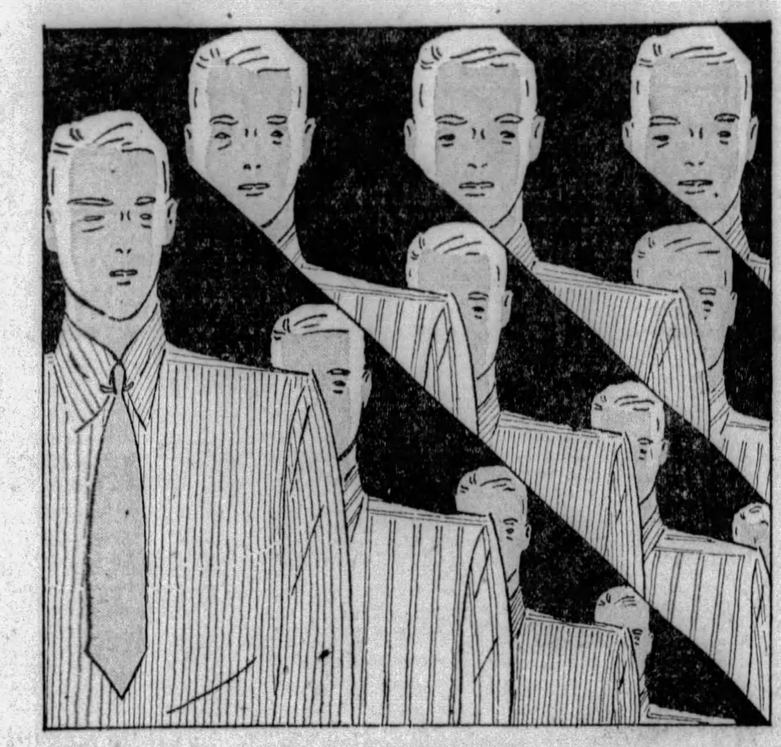

Semi-Annual "Manhattan" Reductions

SHIRTS and PAJAMAS

Tomorrow morning brings the semi-annual reduction selling of the famous "Manhattan" shirts and pajamas for men . . . an event that is awaited by many for its timely, substantial savings. All of the fancy patterns in these renowned "Manhattan" furnishings are included . . . and it goes without saying that Kaufmann's, the largest distributors of this famous brand in this vicinity, provide the finest assortment.

"Manhattan" Shirts

Regularly	Sale Price
2.00	1.65
2.50	1.85
2.85-3.00-3.15	2.25
3.50 and 4.00	2.85
4.50 and 5.00	3.65
6.00 and 6.50	4.65
7.50 and 8.50	5.85

"Manhattan" Pajamas

Regularly	Sale Price
2.00	1.65
2.50	1.85
2.85 and 3.00	2.25
3.50 and 4.00	2.85
5.00	3.65
6.00	4.65
7.50	5.85
10.00	8.35

THE STORE FOR MEN . . . MAIN FLOOR

Panty Waist Union Suit
For Boys
48c

For the boy who wears his panties in the French leg style these are absolutely necessary . . . tailored of fine count nainsook with the drop seat and elastic insert . . . double seat for extra service . . . sizes 2 to 12 years.

THIRD FLOOR

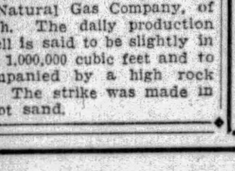

Spectacle Frames

New white gold-filled frames, engraved . . . illustrated . . . 6.50 . . . no extra charge for mounting your lenses.

Spectacles and Eyeglasses, 3.15

Deep curved toric spherical lenses fitted in comfortable Zylo frames. Examination without charge.

M. Labowitz, T. Chartier, G. Concelman,
Registered Optometrists

DIAMOND STREET BALCONY

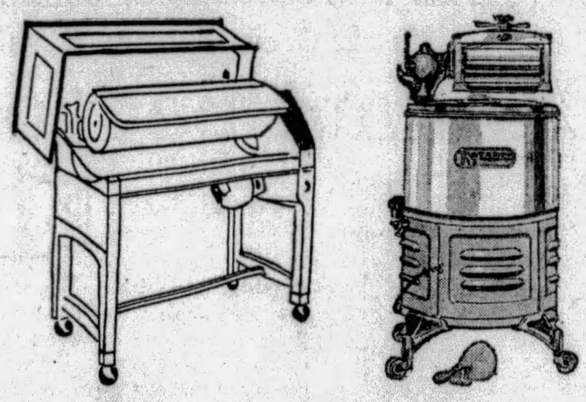

Meet the New Apex Electric Ironer

Only **$139** WAS $160

Marvelous new improvements! . . . BOTH ends now are open, making it a perfect joy to iron everything from heavy flatwear to sheerest, most elaborate lingerie. CHROMIUM plated ironing shoe now means permanent freedom from tarnish! The new Apex cabinet is an extra TABLE when machine is not in use!

Almost Human—Apex "Dasher Disk" Washer

99.50

The new "dasher disk" (see illustration) is almost human in its deftness—washing EVERY SQUARE INCH of each piece of wash—without possible tangling or damage. The new tub is PORCELAIN enamel! Safety, speed, sanitation—absolute release from wash day worries—at an amazing figure—just 99.50.

Extended Payments

KAUFMANN'S . . . SEVENTH FLOOR

Pieces of Eight

Iced Tea Service

1.95

Sparkling rose or green glass . . . adding zest and color to summer collations on porch or terrace. Covered jug and 6 shapely glasses—hand-etched—an unusual value at 1.95.

SEVENTH FLOOR

Far-Reaching Savings Here . . .

Men's $60 to $85 FINER SUITS

$44

The sort of savings that are so worth-while you'll remember them as long as you remember the suits . . . and you'll remember the suits considerably longer than you would the usual $45 or $50 types!

HICKEY-FREEMANS KUPPENHEIMERS

The class of our regular stocks . . . suits with a real lineage of fine tailoring and carefully chosen fabrics . . . priced now at a special figure that promises extensive economy to men who can use another suit or two.

THE STORE FOR MEN . . . SECOND FLOOR

KAUFMANN'S

KAUFMANN'S

In Pittsburgh—Call ATlantic 1800

◂ FIFTH AVENUE ▸

In Nearby Points, *No Toll Charge*, Call 50,000

Pittsburgh Sun-Telegraph

TUESDAY, AUGUST 6, 1929

METROPOLITAN DISTRICT NEWS

SIDEWALKS OF PITTSBURGH

by HAVEY J. BOYLE

PARIS, France.

YOU meet the type in every country. I talked to a French-Canadian here the other day and what he said to Pershing when the great general was over here performing a little service for his own country, and incidentally, not doing so badly by the French, was a caution. Said the man to Gen. Pershing: "General,

if you don't like the way we run things here during this war you can pack up and get out." Pershing proved, however, to be stubborn and stayed anyway. Fellows that have stories like that always seem to pick on me.

Le Bourget, where Lindy landed, is a tidy place of many acres. It houses in its hangars more than 500 planes, some devoted to commercial work, others to the military arm of the country. There is much activity at Le Bourget. We observed a plane just came in from Rotterdam. About 15 persons alighted, took their bags, passed through the depot, took to a waiting cab, and seemed to be not concerned over the miracle of the Wright brothers—or was it Prof. Langley?

IN FACT, it all looked so simple that the visiting firemen were separated from four frogskins to take a 20-minute ride over Paris. The plane held 14 passengers, besides the pilot. I should be ashamed to say it, but it was my first ride. After the take off there was missing even the idea of swift motion. The markers are so far distant that the speed of 80 or 100 miles an hour seemed

like going about 15 an hour in an automobile. Once when we hit an air pocket I lifted slightly my eyebrows and once again when the motors were shut off and we sort of coasted to the ground I was not so sure about everything, but aside from those two periods the airplane is as advertised.

Le Bourget, of course, is well-marked by the Lindbergh influence. As you enter the gates you are confronted with a statute celebrating man's achievements in the air and especially commemorated to the lone flyer of the Atlantic and on the spot that the great hero landed that eventful night there is a tablet in the ground. Like everyone else in the world, the French aviation men look upon Lindy as a wonder man of the air.

I SAW one of Napoelon's hats the other day and for a man who stood but four or five inches over five feet he certainly got his share of hat. It was the conventional Napoleonic hat which seems to be an admiral's hat worn sidewise.

The relic is in his last home at Fontainbleau, about 30 miles from Paris. There you see the beds and chairs occupied by the military genius, and which were occupied by other rulers of France. The boys certainly spared the people no expense when fashioning a bungalow for themselves. The work contained in such a castle is priceless.

One gentleman, one of the Louies, in an idle moment caused statues of his favorite girl friend to be placed in one room. Any time the lady was away all Louie had to do was to walk into this room and be reminded of his love. And they weren't married, either. How Mrs. Louie herself felt about such a whimsicality is not mentioned. Perhaps she kept quiet so she would be spared one of the dungeons or the guillotine. Those French kings were hard-boiled for the most part.

Chinese restaurants here are the real thing. The boys use the oriental sticks instead of knives and forks and it is seldom you see a group of white persons in the places. The Chinese food is fine for those who like it, but there are some who "no like," but are willing to find out why.

"STRONG MAN," 3, STUNTING FOR CAMERA

BOBBY, 3, AND HIS DAD, GO THROUGH THEIR PACES
Jay Doverspike, New Sheffield, and his stalwart young son. Bobby, tougher'n nails, can do tricks that put others in his age class to hiding in their cradles. Notice, too, that Bobby laughs in his rigidity.

UP, UP, UP ABOVE THE ROOF
A cool professional, Bobby. He goes through his stunts almost mechanically—and he doesn't have recourse to a 'kerchief for his hands.

PHOTOS BY PITTSBURGH SUN-TELEGRAPH
"AW, IT DOESN'T HURT EVEN A LITTLE BIT!"
Here is shoeless Bobby in still another stunt—he has many of them. With it all, he's strong and healthy. What's more, he likes his training. He can hold 38 pounds—his own weight—in his hands.

BOY, 3, RIVAL TO SANDOW

Here's announcing the new strong man—Bobby Doverspike, 3, weight 38 pounds.

At least Bobby's father is training him to fill Sandow's shoes. The training started when Bobby was only one year old. Each day his father put him through some calisthenics, taught him how to hang rigid in mid-air, body horizontal, while the father held him by the feet, and to perform other feats of strength.

Today Bobby can hold the equal of his own weight in the palms of his hands.

No use of adding that Bobby is as stalwart and well-built a young fellow as any three-year-old could be expected to be. He likes his training. What youngster wouldn't.

Bobby's parents are Mr. and Mrs. Jay Doverspike, of New Sheffield, near Allquippa.

Girl Beaten, Man Held as Suspect

Avalon police today were holding Baldwin Hunt, a Negro, of 323 Marie avenue, Avalon, arrested about 3 a. m. after he had been accused by Catherine Powell, a Negro, of 334 Spruce street, Avalon.

The girl told Chief of Police Lewis Luckan, who found her wandering at Birmingham and Center avenues, he said, that Hunt grabbed her and kicked her. She was sent to Suburban Hospital. Chief Luckan later arrested Hunt at his home. He denied the girl's charge.

Girls Sell Cakes, Aid Swimming Pool Fund

Avalon boys and girls are rallying to the campaign for a borough swimming pool.

Following a play held in a garage in Taylor avenue, by children of the community recently, three girls of Jackman avenue, boosted the fund for the proposed pool by $30, Saturday by a bake sale held on the front porch of the home of Mabel and Sarah Mercer, 13 and 11, respectively, 949 Jackman avenue.

Louise Cunningham, 11, of 962 Jackman avenue, aided the Mercer sisters. Neighbors donated cakes, candy and pies for the sale.

FRACTURES ARM, ASKED $25,000

Falling from the top of the curbstone into the street below, and breaking her left arm in four places and her left leg in one, Mrs. Irene Allison, 50, of 331 Cedarhurst street, Beltzhoover, has filed suits for $25,000 damages each against the City of Pittsburgh and the County of Allegheny as the result of an accident last January 9 on the Oliver avenue side of Old City Hall. Maintaining that the county owns the building and the city maintains the sidewalk, she brought action against both. She alleges the curb was out of repair and crumbled under her.

FAMILY HOLDS HOMECOMING

Relatives are gathering at the Chapman homestead near Greenock for the annual old home week in honor of Henry (Dad) Chapman whose seventy-ninth birthdy anniversary occurs tomorrow. His son, Henry Chapman's, birthday also occurs on the same day. Elaborate preparations have been made for the celebration which will last throughout the week. Those who have arrived are: Mr. and Mrs. Edward Chapman, of Mt. Washington; Mr. and Mrs. Thomas Chapman and children,, Harry, Erma, Milton and Alice Beatrice, of Pittsburgh; Mr. and Mrs. J. S. Hawk, of Indianapolis, Ind.; Mr. and Mrs. Sardonell and children, Harry and Harriett, of Detroit, Mich.; Mr. and Mrs. Allison and son, Hugh David, of Detroit, Mich.; Mr. and Mrs. Thomas Smith and children, Christiana, Thomas Henry and Edward Harry, of New Kensington; Mr. and Mrs. Lawrence Miller and son, Russel, of New Kensington; Mr. and Mrs. LeRoy Brennan and son, LeRoy Edward, of Blawnox, Pa.; Mrs. Helen Thompson, of Tarentum; Mr. and Mrs. William Dunlap and children, Honor, Roberta, Sarah, Jean, Selina and Lavina, of New Brighton, Pa.; Mrs. Elizabeth Noble and children, Grace, William and Joseph, and Mr. Henry Chapman, all of Greenock.

PITT TO CONFER 280 DEGREES

Two hundred and eighty students have applied for degrees at the annual summer commencement at the University of Pittsburgh, which will be held on Friday in Soldiers' and Sailors' Memorial Hall at 12 o'clock. Dr. Andrey Avinoff will be the principal speaker. His subject will be: "The Art of Knowing."

Miss Virginia Kendrik, who won the contest of the National Federation of Musical Clubs in Boston, in June, will sing, and the summer session orchestra will play.

Figures from the office of the registrar show that 114 students have applied for degrees in the college, 29 for bachelor of arts, and 81 for bachelor of science, and four for bachelor of science in chemistry. In the school of education, 78 have applied, with 46 bachelor of arts, 27 bachelor of science and five bachelor of science in vocational education.

In the graduate school there are 69 applicants, 55 master of arts, eight master of science and six doctor of philosophy. The school of business administration has 15 applicants, school of engineering, one, and the school of mines one.

Dr. Avinoff is a graduate of the University of Moscow, and received the degree of doctor of science from the University of Pittsburgh. He specialized in entomology and was the owner of a famous collection of butterflies before the revolution in Russia.

Dog in Manhole Rescued by Fireman

The barking and whining of a dog led rescuers to an open manhole in Sherman street, Wilkinsburg, where a large collie had become imprisoned. Harvard Lawyer and brother George, the latter a fireman of 1108 Glenn street, Wilkinsburg, made the rescue.

The street is being graded and paved and workmen had left the cover to the manhole off. The animal's howls so disturbed other dogs of the neighborhood that residents could not sleep until their pets had been brought into the house. The dog is supposed to have fallen into the manhole Sunday, but was not found until yesterday.

VOTING PLACES DIVIDED

There being about 600 votes in both the First and Second precincts of the Ninth Ward, McKeesport, Judge Frank P. Patterson has, upon petition of the voters, sub-divided each district, making a total of four in the ward.

The new first district polling place was designated to be in the ward fire station, Grandview avenue. The election board will remain as now constituted for the old First district. The Second district polling place will be in the Grandview avenue public school. Lillie E. Wells will be judge of elections; D. H. Leffard, majority inspector and R. F. Haughey minority inspector. The Third district polling place will be in a garage at 3712 Woodland avenue, with Alexander Lang, judge and Edna M. Moon and James Curran inspectors. The Fourth district will vote in a garage at 2712 Grandview avenue with Thomas B. Jackson, judge, and Jean R. Smith and Edmund McMullen inspectors.

5 IN PAJAMAS STARTLE FANS

Baseball fans who attended yesterday's game at Forbes field were startled to see five students of Carnegie Tech, garbed in flaming pajamas, walking toward the box office. Autos stopped, newsboys were silenced, policemen shouted, and excitement reigned until the boys explained that they had not escaped from a hospital but were only introducing the latest in dress to Pittsburgh.

Policeman No. 366, stationed near the main entrance, waxed enthusiastic and eloquent over the Tech boys' appearance.

"I'm glad somebody is progressive enough to take up the pajama fad in Pittsburgh," remarked No. 366 as he pushed back the throngs that were rapidly collecting around the pajamaites.

Leaving Forbes field, the Tech students made haste to a tea room in Forbes street. While putting away sundaes the collegians revealed their names as J. S. (Red) Lyle and Charles Nelson, Delta Mu fraternity; Wes Cadmus, Theta Chi, and Andy Svenson and J. W. Stovall, Sigma Nu.

The fraternity men were enthusiastic over the pajamas, the only complaint being that there were not enough pockets.

PITT FACULTY DEAN WEDS

Dr. Adolph H. Armbruster, acting dean of men of the University of Pittsburgh, and Miss Bertha Schewe, former secretary to Dean Lee Sieg, were married yesterday at the home of Dr. Frank M. McKibben, head of the University religious department, Dr. McKibben performing the ceremony.

Miss Schewe is the daughter of Mr. and Mrs. G. C. Schewe, of 835 Anaheim street.

Following a trip through the North and East Dr. and Mrs. Armbruster will reside at 6811 Meade street. With the opening of the fall semester, Dr. Armbruster will be connected with the department of business administration at the university.

Auto Victim Dies, Driver Is Held

Joseph Martonic, 20, of 42 Fleming avenue, Fleming Park, died of a fractured skull in Ohio Valley Hospital today. On Monday he was struck by an auto at Des Moines stop, Neville Island. The driver, Russell Von Stein, 28, of 1613 Ridge avenue, Coraopolis, is being held in $1,000 bail for the coroner's inquest.

Band Concerts Tonight

TWO municipal band concerts are scheduled for city parks tonight. The programs:

M'KINLEY PARK, 8:15 P. M.

PITTSBURGH MUNICIPAL BAND, Unit A—Charles Pasetti, Conductor.
March Heroic, "Father Rhine".....Lincke
Overture, "Il Guarany".....Gomez
Motifs, from "La Boheme".....Puccini
Rustic Suite, "Nell Gywn".....German

COMMUNITY SINGING.
H. Vernon Porter, Conductor.
Scene Oriental, "Arabian Nights".....Herbert
Spanish Fantasy, "La Fiesta".....Lacome
Favorite Melodies, "Moszkowskiana".....Langey

PHILLIPS PARK, CARRICK, 7:30 P. M.

PITTSBURGH MUNICIPAL BAND, Unit B—Frank A. Panella, Conductor.
America.
March, "Powhattan's Daughter".....Sousa
"Ballet Egyptien".....Luigini
Melodies from "Robin Hood".....DeKoven
Overture, "Orpheus".....Offenbach

COMMUNITY SINGING.
H. Vernon Porter, Conductor.
Russian Mazurka, "La Czarina".....Ganne
"Rondo Capriciosso".....Mendelssohn
Excerpts from "Lohengrin".....Wagner
Star Spangled Banner.

THE NEWEST STYLE REACHING TOWN

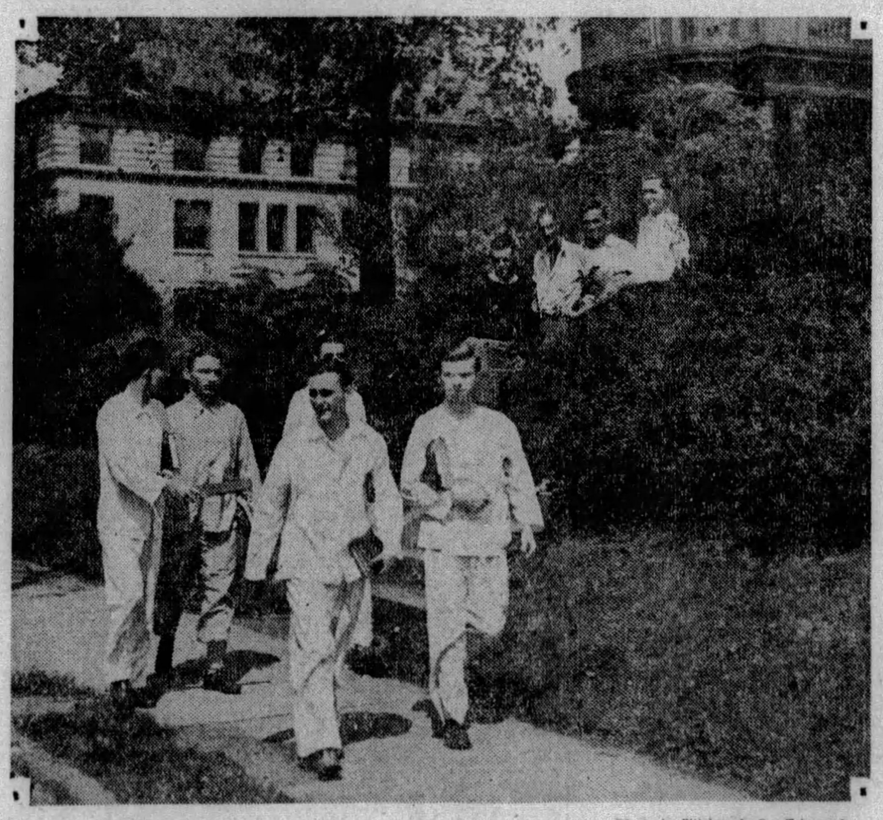

Photo by Pittsburgh Sun-Telegraph

FIVE COLLEGE BOYS—PERFECTLY SANE—STROLLING IN OAKLAND
J. W. Stovall, J. S. Lyle, Andy Svenson, Wes Cadmus and Charles Nelson, quite normal college boys at Carnegie Tech, as they left the Theta Xi fraternity house much to the dismay and amusement of those they left behind them. Can't you see their pajamas?

Child Breaks Ankle, Asks $25,000 of City

A broken ankle and internal injuries are made the basis of a $25,000 damage suit against the City of Pittsburgh, filed by Celia Harman through her father, P. Herman, 1804 Enoch street, in Common Pleas court. The accident occurred last May 5 when the child fell over an obtruding cellar door in the 1200 block in Wylie avenue.

Divorce Action Based On Cruelty

Claiming that her husband treated her cruelly, Mrs. Virginia E. Hoegel, 406 Tabor street, has filed suit for divorce in Common Pleas Court against William F. Hoegel, 213 Henderson street. They were married April 15, 1926, and separated April 5, of this year.

Board to Consider New School Plans

The West View School Board is scheduled to meet tonight to consider plans for a new grade school adjoining the present Oakwood school. Work will be started as soon as the architect's plans have been approved by the board and by the state authorities.

Motorcyclist Hurt By Auto Files Suit

Claiming to have received permanent injuries when run down by an automobile while wheeling his motorcycle along the Logans Ferry road near Unity last New Year's Day, Clifford McClinton, of Penn Township, has filed suit in Common Pleas Court against Robert H. Schafer, of Parnassus, asking $17,500 damages.

Widow Seeks Post In Ross Township

Mrs. May W. Beatty, a widow, has announced her candidacy for treasurer of Ross Township, for which nomination will be made at the primaries, September 17. Seven other candidates are in the field. In a previous list of candidates her name erroneously appeared as Mrs. Alvira Beatty. She is employed by the Standard Savings Service.

Fire Damages Shed In Minooka Street

Fire in a one-story shed used for storage purposes at the rear of the home of D. M. Carnahan, of 205 Minooka street, early today, did damage estimated at $150, according to firemen.

Squirrel Hill Park Purchase Requested

In a petition signed by 50 residents of the Squirrel Hill district, council yesterday was asked to purchase two triangular pieces of property at Forward and Murray avenues, Fourteenth Ward, for park purposes.

The petition pointed out that traffic movement would be rendered safer in that section if the property in question is converted into a park, rather than used for building purposes.

TWO ARRESTED ON DRY COUNTS

A man and a woman, charged with violation of the liquor laws, were held for court by Justice of the Peace Margaret Morgan, of Sewickley, last night.

They were Mrs. Anna Moses, 56, and William Dawkins, both of Leetsdale. Mrs. Moses pleaded guilty to having four gallons of moonshine in her home on First street, and was held under bail of $1,000.

Dawkins was held when a constable testified that several gallons of liquor were seized in his home at 22 First street. Nine visitors were fined.

PITT PLAYERS TO GIVE SHOW

Booth Tarkington's "The Intimate Stranger," will be given by the summer session players of the University of Pittsburgh Thursday evening, in the auditorium of the Y. M. & W. H. A., Bellefield avenue.

The cast announced by Prof. R. C. Hunter, director of the players, includes: Willard R. Grubbs, Alexander Kann, Olive Brown, Annette Shear, Helen Gerwig, Elizabeth Smith, James Trosh and Frederick Elwood. Leads will be taken by Alexander Kann and Olive Brown. David Mitchell is supervising the technical work, and E. G. Miller, of the school of engineering, is in charge.

Kick on Shin in Scuffle Blamed for Boy's Death

Deputy coroners and detectives today were investigating a report that a kick on the right shin was responsible for the death of Frank Kobus, 17, of 2611 McCord street, in the St. Joseph's hospital last night.

Members of the youth's family told police he had been kicked on the shin while scuffling with a crowd of youths in Mary street, South Side, July 18. He was taken to the hospital July 28.

A post mortem examination showed death resulted from lung congestion, which could have been caused by the kick, or by a fall about a month ago when the youth injured his right elbow.

Carl Rogers Says

BEVERLY HILLS, Cal., Aug. 6.

The best thing in the papers was the story of 30,000 Boy Scouts from 41 different nations standing in the rain in England with bared heads, and forgiveness and good will to all in their hearts. That Baden-Powell just about formed one of the finest organizations ever conceived.

To make us equal with England in cruisers we need 43. And 23 to be even with Japan.

No wonder they want to hold a conference and everybody remain as is.

Yours,

WILL.

THOUSANDS WATCH FIREWORKS BURGESS ONCE BANNED

CHURCH STAGES ITS DISPLAY ON HAWKINS HILL

Swissvale Executive Agrees To Location When Parish Employs Special Officers

Thousands of persons of the Swissvale - Braddock - Rankin district thronged the hilltops in the vicinity of Hawkins hill last night to watch the annual fireworks display of the Santa Maria Costella parish, which climaxed a dispute between church authorities and Burgess W. T. Pyle of Swissvale.

Pyle had refused a permit for the display because such an exhibition was regarded as dangerous, but a compromise was reached after the affair was aired in court, and the committee agreed to find an isolated location for the exhibit.

A squad of 12 policemen, hired by the church and directed by Police Chief John W. Morris and Lieut. Andrew Farina, of Swissvale, established safety lines and kept the crowd out of danger.

Novelty ground pieces featured the display which was made possible by contributions from various merchants of the district. The aerial pieces included Italian and American flags, sky rockets and star shells.

77, RETIRING AFTER 37 YEARS' FIRE-FIGHTING

PHOTOS BY PITTSBURGH SUN-TELEGRAPH

CHRIST PHILLIPS

"Put this away to be shown to our great-great-grandchildren." Thus, Mr. Phillips, 77.

MRS. PHILLIPS

4700 Penn avenue, takes off his fireman's uniform for the last time. He's retiring.

CHRIST PHILLIPS

Still spry and active, Hoseman Phillips, No. 38 Engine Company, leaves the service after 37 perfect years.

FIGHTS FIRES 37 YRS., QUITS

After 37 years of fire-fighting, Christ Phillips, a member of No. 38 Engine Company, has decided that he has had enough, that he will retire and take a rest.

At 77, Phillips is still spry, active and athletic; he can climb ladders with the best in the department. But he wants to give up his job and let some younger man have a chance.

Thirty-seven years is a long time on any job. However, Phillips doesn't think so; he has had so many thrilling adventures on duty that instead of the years dragging along, they seem to have run away with him. He remembers the famous Pike street fire in '97 when 20 persons met death, the Joseph Horne store fire and other well-known conflagrations.

Enviable in years and conduct has been Phillips' record. He has never been "on the books" since he joined up in 1892.

On Saturday night when Phillips announced his decision to retire, his comrades presented him with a watch and chain.

Active for over three score years and 10, Phillips plans to spend the quiet of his life in his home at 4700 Penn avenue. One of his diversions will be pinochle, at which he was the fire department's champion.

WOMAN HELD IN GIRL'S DEATH

ERIE, Pa., Aug. 6.—Mrs. Elizabeth Selsle, 60, superintendent of the Union City Hospital, last night was held without bail by Alderman Charles Barber after, according to police, she confessed having performed an illegal operation last Thursday upon Caroline Broden, 21, of Clarington. The girl died four hours later, according to a report made to the coroner.

LeRoy Search, county detective, said the woman broke down and asked that she be permitted to plead "and get it over with."

Arrest of Mrs. Selsle came after L. V. Broden, father of the girl, broadcast an appeal to police to find his daughter.

Youth Held as Auto Crashes Into Trolley

William H. Frank, 19, of 23 Beech street, Bellevue, was held by North Side police on a charge of reckless driving last night after his automobile collided with a street car at Parkway and Federal streets.

Appeal Gains Stay For Claysville Slayer

PHOENIX, Ariz., Aug. 6.—(AP.)—Sentenced to hang August 25 for the slaying of Martin Parko, near Benson, Ariz., on February 18, Charles Foster, of Claysville, Pa., automatically gained a stay of execution by filing an appeal from the Cochise county verdict in supreme court here.

Foster was convicted after testimony was given which said Parko, alias Mike Baker, picked him up in his automobile. The two parked for the night five miles west of Benson, and while Parko was asleep, Foster was alleged to have shot him.

Desertion Made Divorce Suit Basis

Desertion is the basis of a divorce suit on file in Common Pleas Court today, brought by Hugh P. MacDonald, 5120 Friendship avenue, against Mrs. Blanche A. MacDonald, Toronto, Canada. They were married September 24, 1921, and separated September 5, 1922.

NEW MARK AIM OF MAURETANIA

NEW YORK, Aug. 5.—(AP.)—Steaming Westward across the Atlantic in a quest of its shorn speed laurels, the Cunard liner Mauretania clipped off 680 miles in its run from noon Sunday to noon Monday, a radio message from Captain S. G. S. McNeil to the line's offices here said.

This surpassed the Mauretania's previous record day's run of 676 miles by four miles. The ship was averaging 27.20 knots.

The Mauretania's best run from Cherbourg to New York is 5 days 7 hours and 34 minutes, which was a record up until July 22 when the North German Lloyd greyhound Bremen made the same voyage in 4 days 17 hours and 42 minutes.

The Bremen's fastest day's run in its recent record-breaking voyage was 713 miles. Its high average daily speed was 27.83 knots.

1929 Auto Licenses Show Gain in Year

HARRISBURG, Aug. 6.—(AP.)—Registration of passenger automobiles in Pennsylvania during July increased 3,003 over the same month a year ago, the bureau of motor vehicles announced. In 1928 the registration totaled 20,671 and in July of this year 23,674. The registration for the year exceeds 1928 by 90,301. On August 1 there were 1,406,967 passenger cars registered as compared to 1,316,775 on the same date last year. A total of $26,385,282 has been collected in fees for the first seven months.

Cruelty Charged By Wife in Suit

Mrs. Marie Stark, 260 Ames street, charges cruelty in suit for divorce she has filed in Common Pleas Court against Adolph Stark. They were married 16 years ago and separated last month.

MARTIN URGES OPEN PRIMARY OVER RADIO

Attacks 'Political Tyranny Which Aims to Select Public Officers for City'

Richard W. Martin, independent candidate for the Republican nomination for Mayor last night made his third radio address, giving his views and platform to the voters of the district.

Speaking from Station KDKA, Judge Martin said: "I am firmly convinced that we can overthrow any political tyranny of money and power which attempts to select public officers for us."

Judge Martin deplored the present system of primaries in Pennsylvania.

"I stand for the open primary," he said. "There the voters of our party can select their candidates without the dictation of any one.

"I maintain that good government cannot exist if the present system continues. It must be broken up and destroyed. I will resist any suggestion that a judge should not talk about these problems. I did not surrender the right of free speech when I became a judge. No man can keep silent when there is a duty to speak. I am a citizen of this city, proud of its history, jealous for its future welfare, determined to do my part, to the utmost of my strength and ability, to point out its dangers, to suggest available remedies, and to chart a straight course that will lead not only to safety and happiness, but also to a greater Pittsburgh, civically and industrially."

Mrs. Pantages Faces Trial in Fatal Clash

LOS ANGELES, Aug. 6.—(AP.)—Mrs. Lois Pantages, wife of the theatrical magnate, Alexander Pantages, pleaded not guilty in Superior Court to second degree murder charges filed against her following the death recently of Joe Rokumoto, a Japanese, in an automobile collision.

Mrs. Pantages was ordered to trial September 3 before Superior Judge Carlos S. Hardy. She still appeared weak from injuries received in the accident. Mrs. Pantages is at liberty under $50,000 bail. At the preliminary hearing witnesses testified Mrs. Pantages was intoxicated when her automobile struck that of the Japanese.

Theft Suspect Taken, Victim In Hollywood

CHICAGO, Aug. 6.—(AP.)—Mrs. Benjamin E. Bogeaus, the former Ethelind Terry, had the choice today of a chance in the movies or possible solution of her $30,000 jewelry robbery of last June 24.

Joseph Fiore, sought for weeks in connection with the robbery of Mrs. Bogeaus and her husband in a Chicago hotel lobby, was captured last night and identified by a hotel clerk as the robber.

Police learned, however, that the former Follies beauty left for Hollywood Saturday to fulfill her first movie contract and they doubted that she would return to appear against Fiore.

HUNT ESCAPED DOPE ADDICTS

LOS ANGELES, Cal., Aug. 6.—(AP.)—Deputy sheriffs and other peace officers were making an extensive search today for 11 of 16 narcotic addicts who escaped from a state hospital at Spadra, near here, during a riot Sunday night.

Three were in the county jail here and another was in the custody of his father, while the fourth was captured in a road near the hospital shortly after the inmates, outnumbering the unarmed guards, forced the doors of their dormitories, surmounted a 10-foot wire fence and escaped.

The outbreak started soon after the order of "lights out" for the night had been given. The rioting spread from ward to ward until hospital authorities were forced to call for help.

Deputy sheriffs responded and soon quieted the rioters. The outbreak was said to have been caused by the intense craving for narcotics by the ring leaders. They failed to break into the hospital stores, it was reported.

The rioting climaxed a bad week at the hospital, J. G. Knox, chief parole officer in charge of the guards, said.

Rosika Schwimmer Returning to U. S.

VIENNA, Aug. 6.—(AP.)—Rosika Schwimmer, who leaves Badenbeiwien today for Switzerland and Holland, said that she was returning to New York in October under a re-entry permit issued by the commissioner of immigration at Washington. She said that she still hoped to obtain American citizenship.

She was denied citizenship a few months ago because she refused to swear to take up arms in defense of the United States if called upon.

SCOUTS TO HOLD FIELD MEET AUGUST 31

Council-Wide Contestants Clash in Semi-Finals at Guyasuta's Reservation

Boy Scouts of Allegheny County are busily engaged in making preparations for the council-wide field meet to be held on August 31, at Guyasuta Reservation in Aspinwall.

The meet will be one in which semi-finalists will meet, these being selected in elimination meets which are being held on Saturdays of this month. The first was held last Saturday in Crafton and the next will be held next Friday in Shubert's Hollow, McKees Rocks.

Three others will be held on Saturday, August 17, at Schenley Oval, at Guyasuta Reservation and at Doyles' Farm, Brentwood. The last two will be held Friday, August 25, at Mellon Field and Saturday, August 24, the place to be chosen later. Joseph A. Brunton, Jr., is chairman of the general committee in charge of the council-wide field meet, assisted by J. E. Cronin and W. A. Wayman.

Arthur's Grandson To Leave Hospital

NEW YORK, Aug. 6.—(AP.)—Chester Arthur, 23, grandson of Chester A. Arthur, twenty-first President of the United States, said he had sufficiently recovered from an attack of inflammatory rheumatism to leave Bellevue Hospital soon.

Mr. Arthur's attack, which became acute on July 15, halted plans he had made for a trip around the world. He said that after leaving the hospital he would convalesce at the home of friends in Bernardsville, N. J., and then go to Paris to meet his wife, the former Charlotte Wilson, of Los Angeles.

Pistols Drawn, One Fired, in Breathitt

JACKSON, Ky., Aug. 6.—(AP.)—Pistols were drawn by a score of men in the circuit court room of "bloody Breathitt" county, once a feud center, here following the firing of a shot in a primary election quarrel. Deputy Sheriff James Blanton and Chief of Police Charles Hatton prevailed on the crowd to put the guns away before a general battle ensued.

The one shot that was fired went through the coat of Walter Gabbard but did not wound him.

Official—Pittsburgh 111

NO. 529

AN ORDINANCE—Authorizing and directing the Mayor and the Director of the Department of Public Works, for and in behalf of the City of Pittsburgh, Pennsylvania, to enter into an Agreement with THE BALTIMORE AND OHIO RAILROAD and its affiliated Companies, to-wit: PITTSBURGH JUNCTION RAILROAD COMPANY, PITTSBURGH AND CONNELLSVILLE RAILROAD COMPANY, SCHUYLKILL IMPROVEMENT LAND COMPANY OF PHILADELPHIA and THE BALTIMORE AND OHIO RAILROAD COMPANY IN PENNSYLVANIA; and PITTSBURGH RAILWAYS COMPANY, providing for the elimination of the existing grade crossings of the main line of the Baltimore and Ohio Railroad Company over Second avenue, and certain Hazelwood avenue, and certain minor grade crossings, by means of the location, construction and improvement of a new main highway entirely free from all grade crossings and to be known as IRVINE STREET, to extend from Greenfield avenue to Second avenue at a point near Hazelwood avenue, together with the necessary changes in location and grades of other streets affected thereby and including alterations and changes in the physical properties of the several parties to this Agreement, and granting certain rights to The Baltimore and Ohio Railroad Company and its affiliated Companies, said Agreement to be in the following form:

AGREEMENT

MADE AND ENTERED INTO this ....day of....1929, BETWEEN the CITY OF PITTSBURGH, a municipal corporation of the Commonwealth of Pennsylvania, hereinafter called the "City," by Charles H. Kline, Mayor, and Edward G. Lang, Director of the Department of Public Works, party of the first part,

AND

THE BALTIMORE AND OHIO RAILROAD COMPANY, a corporation organized and existing by and under the laws of the State of Maryland, and its affiliated Companies, to-wit: PITTSBURGH JUNCTION RAILROAD COMPANY, PITTSBURGH AND CONNELLSVILLE RAILROAD COMPANY, SCHUYLKILL IMPROVEMENT LAND COMPANY OF PHILADELPHIA and THE BALTIMORE AND OHIO RAILROAD COMPANY IN PENNSYLVANIA, hereinafter called the "Railroad," party of the second part,

AND

PITTSBURGH RAILWAYS COMPANY, a corporation organized and existing by and under the laws of the State of Pennsylvania, hereinafter called "Street Railways Company," party of the third part.

WHEREAS—The parties hereto desire to eliminate the existing grade crossing of the main line of The Baltimore and Ohio Railroad Company over Second avenue, near Hazelwood avenue, and to eliminate the movement of all street railway and of through pedestrian and vehicular traffic over certain minor grade crossings of The Baltimore and Ohio Railroad Company over Second avenue and the tracks of the Street Railways Company, between Greenfield avenue and the said main line grade crossing, for the reason that the said crossings are deemed dangerous and inconvenient to the traveling public; and

WHEREAS—The cost of separating grades on the present alignment of said Second avenue over the main line tracks of the Railroad would be prohibitively expensive because of the physical work and property damage involved; and,

WHEREAS—The parties hereto have developed a plan whereby through traffic, including street railway service which now exists on said Second avenue, shall be diverted therefrom at a point near the intersection of Greenfield avenue and Second avenue, passing under the tracks of the Railroad by a new diagonal underpass and proceeding in a southeasterly direction from the intersection of Saline street, Greenfield avenue and Irvine street by means of a relocated, widened and improved Irvine street generally parallel to and immediately northeast of the Railroad's right-of-way to an intersection with the point of Second avenue south east of the present intersection of said Second avenue with the Railroad, as shown on a plan prepared by the Railroad and identified as No. 12512, and approved by the Director of the Department of Public Works of the City and by....for the Railroad, a copy of said plan having been filed in the office of the Director of the Department of Public Works of the City and to which reference may be made as if attached hereto; and,

WHEREAS, the parties hereto have prepared additional plans more specifically setting forth the details of the aforementioned general plan designated and referred to as follows, the originals of which plans are on file in the offices of the parties developing the respective plans:

City of Pittsburgh Plan, Reference No. B, Accession JA-269, Bureau of Engineering, Index Plan. Diagram for explanatory purposes only;

City of Pittsburgh Plans, Reference No. 25B, Accession JA 267, and Reference No. 25C, Accession JA 268, Bureau of Engineering, Pedestrian Bridge at Rutherglen street;

City of Pittsburgh Plan, Reference No. 26 (old), revised and enlarged as new No. 42, grading and improving new Irvine street, original being filed in Bureau of Public Improvements, Department of Law, File No. 2077;

City of Pittsburgh Plan, Reference No. 27A, Accession JA 261, Water Lines at Greenfield avenue;

City of Pittsburgh Plan, Reference No. 28, Accession JA 266, Water Lines on Irvine street;

City of Pittsburgh Plan, Reference No. 24 (old) revised and enlarged as new No. 29, being Plan 2135 of the Division of Surveys, Plan and Profile of Greenfield avenue and Second avenue as proposed;

City of Pittsburgh Plan, Reference No. 23, being Plan No. 1248 of the Pittsburgh Railways Company, Street railway tracks connecting Second avenue and Irvine street, via relocated Greenfield avenue;

City of Pittsburgh Plan, Reference No. 4, Widening and Opening of Irvine street, File No. 2077 of the Bureau of Public Improvements, Department of Law;

City of Pittsburgh Plan, Reference No. 43, running line plan and profile of Irvine street, being Profile No. 4327 of Division of Surveys, Bureau of Engineering in the Department of Public Works of the City of Pittsburgh;

City of Pittsburgh Plans, Reference Nos. 45-1 to 45-5, Accession A 3571 to A 3575, inclusive, Contract Plans for Irvine street construction;

(Accession numbers given above are those of the Bureau of Engineering, Department of Public Works of the City of Pittsburgh in which office tracings of the drawings are filed),

Baltimore and Ohio Plan, Drawing No 12661. Log of test holes at Laughlin Junction;

Baltimore and Ohio Plan, Drawing No. 22627-A. Stress sheet, bridge No. 67, Greenfield avenue;

Baltimore and Ohio Plan, Drawing No. 22605-A. Stress sheet, bridge No. 201, Greenfield avenue;

Baltimore and Ohio Plan, Drawing No. 27144-A. Proposed east abutment, bridges Nos. 67 and 201;

Baltimore an Ohio Plan, Drawing No. 27252. Proposed east abutment bridges Nos. 67 and 201, showing reinforced concrete tunnel for 50" water main;

Baltimore and Ohio Plan, Drawing No. 27143-A. West abutment and pedestals, bridges Nos. 67 and 201;

Baltimore and Ohio Plan, Drawing No. 22418-A-General Plan, bridges Nos. 67 and 201;

Baltimore and Ohio Plan, Drawing No. 27017-A. Extension of retaining walls along Second avenue;

Baltimore and Ohio Plan, Drawing No. 12516-1-2. Track profile showing proposed top of rail;

Baltimore and Ohio Plan, Drawing No. 12512. Present and proposed tracks and switches account change in alignment;

Baltimore and Ohio Plan, Drawing No. 22039-A. Stress sheet, Bridge No. 68 over Swinburne street;

Baltimore and Ohio Plan, Drawing No. 22035-A. Stress sheet, bridge No. 68-1 over Swinburne street;

Baltimore and Ohio Plan, Drawing No. 22061, proposed changes in Monongahela Connecting Railway bridge over Second avenue;

and,

WHEREAS—Said plans require the relocation of Second avenue as it at present exists from the westerly line of Longworth street for a distance of five hundred (500) feet northwest therefrom, for the purpose of providing access for local traffic from Second avenue via Longworth street to that portion of the Hazelwood District which lies southwest of the tracks of the railroad; and,

WHEREAS—The said plans contemplate the abandonment and abolition of the present grade crossing at Second avenue over the main line tracks of the Railroad at Hazelwood and abandonment and abolition of five minor grade crossings, as follows:

(1) An unidentified alley near Marion Junction;
(2) Lot No. 1, Marion Place;
(3) Mobile street;
(4) Tullymet street;
(5) Berwick street;

and,

WHEREAS—Transportation requirements of the Pittsburgh District demand that the two main tracks of the Railroad between Hazelwood Station and Marion Junction and the four main tracks between Marion Junction and Greenfield avenue be increased in number; and,

Whereas—The parties hereto have agreed upon a total estimate of $1,486,595, as the sum necessary to complete the desired improvement, and have agreed upon the allocation of the various portions of this total estimate and the division of work contemplated, among themselves, as follows:

Item 1. Physical work—Irvine street from Greenfield avenue to Hazelwood avenue.
Item 2. Property and property damage on above.
Item 3. 8" C. I. water main on Irvine street as above.
Item 4. Pedestrian bridge near Marion Junction.
Item 5. Regrading and reimproving Second avenue at Greenfield avenue.
Item 6. Constructing relocated Greenfield avenue under railroad.
Item 7. Regrading and reimproving three-street intersection north of railroad.
Item 8. Regrading and reimprovment of Greenfield avenue north of three-street intersection.
Item 8.B Property damage on account of change of grade of Greenfield avenue.
Item 9. Widening Second avenue at Longworth street, physical work.
Item 9B. Property damage for widening at Longworth street.
Item 10. 50" water line tunnel and water line changes, Second avenue and Greenfield avenue.
Item 11. Surfacing street railway area in connection with items Nos. 1, 5, 6, 7 and 8.

ESTIMATE FOR STREET WORK .....$ 856,120.00

Item A. Bridge No. 67 over relocated Greenfield avenue.
Bridge No. 201 over relocated Greenfield avenue.
Item B. Raising retaining walls along Second avenue.
Item C. Raising tracks and structures.
Item D. Raising bridges 68 and 68-1 over Swinburne street.
Item E. Raising Monongahela Connecting Railroad Bridge over Second avenue,

ESTIMATE FOR RAILROAD WORK .....$ 523,200.00
Item X. Relocating street railway tracks...$ 107,275.00

TOTAL $1,486,595.00

NOW, THEREFORE, THIS AGREEMENT WITNESSETH:

That for the consideration hereinafter mentioned the parties hereto do covenant and agree to and with each other as follows:

ARTICLE 1.

The City will, at its own sole cost and expense, except as provided in Article III, Section 2, and in Article IV hereof, and in accordance with approved plans herein designated and on file in the office of the Director of Public Works of the City of Pittsburgh:

1. Acquire all property necessary for the relocation, construction and improvement of Irvine street and for the improvement generally, as shown on City of Pittsburgh plan, Reference No. 42;

2. Grade, construct and improve new Irvine street from Greenfield avenue to a point 170.21 feet north of the northerly line of Hazelwood avenue, a distance of about 5,100 lineal feet, as a street 54 feet in width, with 38-foot clear roadway, 10-foot sidewalk and 6-foot berm, all in accordance with City plans, Reference as follows: Old No. 26, revised and enlarged as new No. 42, and Nos. 45-1 to 45-5, inclusive, as described specifically in City Ordinance as follows:

Ordinance No. 277, Approved May 16, 1928;
Ordinance No. 278, Approved May 16, 1928;
Ordinance No. 279, Approved May 16, 1928;
Ordinance No. 308, Approved May 26, 1928;

3. Install 8-inch cast iron water line within the limits of new Irvine street according to City of Pittsburgh Plan, Reference old No. 28,

4. Change the grade of Greenfield avenue northeast of its intersection with Saline street and Irvine street according to City of Pittsburgh plan, Reference old No. 24, revised and enlarged as new No. 29, and do all physical work in connection with the regrading and repaving of said Greenfield avenue and pay all property damages incident thereto, except as provided in Article IV hereof;

5. Change the grade of present Second avenue to meet the grade of Greenfield avenue as relocated and do all physical work required to regrade and repave Second avenue in accordance with said City of Pittsburgh Plan, Reference old No. 24, revised and enlarged as new No. 29;

6. Improve and pave relocated Greenfield avenue under the Railroad's tracks and right-of-way from the north line of Second avenue to the new intersection of Greenfield avenue, Irvine street and Saline street in accordance with said City of Pittsburgh plan, Reference old No. 4, revised and enlarged as new No. 29;

7. Reimprove and pave new street intersection at Greenfield avenue, Irvine street and Saline street as shown on said City of Pittsburgh plan, Reference old No. 24, revised and enlarged as new No. 29;

8. Widen Second avenue northwestwardly for a distance of approximately 500 feet from its present intersection with Longworth street in accordance with City of Pittsburgh plan, Reference old No. 24, revised and enlarged as new No. 29, together with property damages incident thereto;

9. Change and relocate pipe lines, valve and meter boxes and all accessories and do all other work, including manhole construction, in connection with water line and/or sewer changes incident to the improvement in accordance with City of Pittsburgh plan, Reference No. 27A.

10. Pave and repave street railway area throughout improvement.

11. Construct pedestrian foot bridge over the tracks and right of way of the railroad at Rutherglen street in accordance with City of Pittsburgh Plans, Reference Nos. 25B and 25C.

12. Operate and maintain all streets, works and structures, as described in paragraphs numbered 2 to 11, inclusive, of this Article, and assume all liability for accident to the person or property of any person or corporation injured or damaged during the construction, maintenance or operation of the streets, works and structures so described, except that the railroad shall maintain that portion of the pedestrian foot bridge at Rutherglen street which lies over the right-of-way of the railroad and over that portion of Irvine street to be occupied as hereinafter provided, by the Railroad, under this agreement; the City, however, to police, light, clean the surface and maintain the sidewalk surface of said bridge,

13. Enact any and all legislation which may be necessary to carry out the object and terms of this Agreement not previously herein mentioned, and including specifically the following:

(a) The opening of New Greenfield avenue for the purpose of constructing the underpass provided for in this Agreement;
(b) The vacation of the unused portion of the present Greenfield avenue within the line of the Railroad's right-of-way;
(c) Change of grade Ordinance as required for Second avenue, Greenfield avenue and Saline street;
(d) All other Ordinances necessary for the carrying out of the various physical changes required by this Agreement.

ARTICLE II.

The Railroad will, at its own sole cost and expense and in accordance with approved plans herein designated and on file in the office of the District Engineer of The Baltimore and Ohio Railroad Company in Pittsburgh;

1. Relocate and reconstruct its bridges numbers 67 and 201 over Greenfield Avenue, providing for concrete inspection tunnel as encasement for existing 50 inch riveted steel water line, all in accordance with The Baltimore and Ohio Railroad Company's drawings, Nos. 22418-A, 22627-A, 22605-A, 27143-A, 27144-A, and 27252 and City of Pittsburgh plan, Reference No. 27-A, the last plan applying to said concrete inspection tunnel as constructed under the Railroad's property, but excluding inspection manholes and appurtenances in street area to be constructed by the City in accordance with Article I, paragraph numbered 9, hereof;

2. Raise its tracks and structures in accordance with The Baltimore and Ohio Railroad Company's plans, Drawings Nos. 12512 and 12526-1-2;

3. Raise its retaining walls along Second Avenue between Greenfield Avenue and Longworth Street to protect said Second Avenue against additional fill required for elevation of railroad tracks as specified in Article II, paragraph numbered 2 hereof, all in accordance with The Baltimore and Ohio Railroad Company's plan, Drawing No. 27017-A;

4. Raise and reconstruct its bridges, numbered 68 and 68-1, over Swinburne Street in accordance with The Baltimore and Ohio Railroad Company's plans, Drawings Nos. 22039-A and 22035-A, respectively;

5. Raise and reconstruct Monongahela Connecting Railroad bridge over Second Avenue to conform to new grades of The Baltimore and Ohio Railroad Company's main tracks as specified in Article II, paragraph numbered 2, hereof, according to The Baltimore and Ohio Railroad Company's plan, Drawing No. 22061;

6. Maintain all tracks and structures of any kind whatsoever provided for in paragraphs numbered 1 to 4, inclusive, of this Article, and assume liability for injury to the persons or property of any person or corporation injured or damaged during the construction, operation or maintenance of the tracks, buildings or structures contemplated in this Article, (with the exception of the concrete inspection tunnel provided for in Article II, paragraph numbered 1, the liability wherefore shall at all times after its construction be upon the City) including the maintenance of that portion of the pedestrian bridge over the Railroad right-of-way and over that portion of Irvine Street to be occupied by the Railroad as heretofore provided in Article I, paragraph numbered 12.

ARTICLE III.

The Street Railways Company will, at its own sole cost and expense;

1. Remove its present tracks, pole lines and overhead construction within the limits of the improvement, construct new tracks and connections and install necessary pole lines and trolley system on new Irvine street;

2. Will further pay to the City of Pittsburgh toward the entire cost of the project the sum of $51,043, plus an additional sum of $19,000.00, as a further contribution toward the cost of the erection of safety platforms to be located under new Baltimore and Ohio Railroad Company's bridges, numbers 67 and 201, or a total of $61,043.00;

3. The said Street Railways Company will also, at its own risk and cost, take care of its tracks, trolley lines and service during the period of the construction work, as provided in this agreement.

ARTICLE IV.

1. The Railroad will grant an easement to the City over all property owned or controlled by the railroad which is required for the Irvine street improvement, including particularly the land required for the portion of Greenfield avenue as relocated and including also an easement for the City's existing 50" water line in its present location in the portion of Greenfield avenue to be vacated, and the Railroad further waives all claims for property damage incident to the entire improvement. In consideration whereof the City hereby waives any benefits which might be assessed against any property of the Railroad as affected by this improvement.

ARTICLE V.

1. The City will grant to the Baltimore and Ohio Railroad Company by Ordinance duly passed a franchise for ninety-nine (99) years, permitting the Railroad to use for railroad purposes for not more than three (3) additional tracks all property taken for the Irvine street improvement which lies southwest of, parallel to and distant fifty-four (54) feet from the northeasterly line of new Irvine street, as hereinbefore described, permitting the Railroad Company and its affiliated companies in such franchise to construct, maintain and operate said additional tracks at the grade of its main line tracks as reconstructed under the terms of this agreement, and will further thereby permit the Railroad to extend its new railroad bridge, number 201, to carry two additional tracks over Greenfield avenue as relocated. In the exercise of this franchise right the Railroad must provide and maintain such structures as may be necessary to maintain and protect the City's use of lands retained and developed by the City for street purposes, heretofore described as being a strip of land fifty-four (54) feet in width.

ARTICLE VI.

The City will, upon the completion of the improvement contemplated by this agreement, vacate and forever close and abandon the existing grade crossing of Second avenue with the main line tracks of the Railroad near Hazelwood Station and other minor grade crossing over the right-of-way of the main line of the Railroad Company, as follows:

1. An unidentified alley near Marion Junction,
2. Lot No. 1 Marion place,
3. Mobile street,
4. Tullymet street,
5. Berwick street.

ARTICLE VII.

Upon completion of the work herein provided for, the City will repeal all Ordinances relating to the speed of trains, length of trains, number of cars constituting a train, maintenance of gates, flagmen, watchmen, signals and signal towers and ringing of bells insofar as such Ordinances now govern grade crossings which are closed and abandoned within the limits of this improvement under the terms of Article VI hereof.

It is understood and agreed that neither the purpose nor intent nor obligation of this contract, if and when approved by the Public Service Commission of the Commonwealth of Pennsylvania, is such as to impair or in anywise affect the exercise by said Commission of any of the powers vested in it by the Public Service Company Laws, approved July 26, 1913, as amended.

IN WITNESS WHEREOF, the parties to this Agreement each, pursuant to proper Ordinances and Resolutions authorizing the same, have hereto affixed their respective seals, duly attested by their proper officers the day and year first above written.

CITY OF PITTSBURGH,
By .....
Mayor.
ATTEST: .....
Director of the Department of Public Works.
.....
Secretary to the Mayor.

THE BALTIMORE AND OHIO RAILROAD COMPANY,
By .....
ATTEST: .....

PITTSBURGH JUNCTION RAILROAD COMPANY,
By .....
ATTEST: .....

PITTSBURGH AND CONNELLSVILLE RAILROAD COMPANY,
By .....
ATTEST: .....

SCHUYLKILL IMPROVEMENT LAND COMPANY OF PHILADELPHIA,
By .....
ATTEST: .....

THE BALTIMORE AND OHIO RAILROAD COMPANY IN PENNSYLVANIA,
By .....
ATTEST: .....

PITTSBURGH RAILWAYS COMPANY,
By .....
ATTEST: .....

SECTION 2. That any Ordinance or part of Ordinance, conflicting with the provisions of this Ordinance, be and the same is hereby repealed, so far as the same affects this Ordinance.

Passed in Council July 22, 1929.
Approved July 31, 1929.
CHARLES H. KLINE, Mayor.
Recorded in O. B., Vol. 41, page 530.

No. 530.

AN ORDINANCE—Authorizing and directing an increase of the indebtedness of the City of Pittsburgh in the sum of Five Hundred and One Thousand Dollars ($501,000.00), and providing for the issue and sale of bonds of said City in said amount to provide funds for the City's share of the cost of the improvement of a joint City and County Airdrome and Aviation Field, situate in the County of Allegheny, and providing for the redemption of said bonds and the payment of interest thereon.

SECTION 1. Be it ordained and enacted by the City of Pittsburgh, in Council assembled, and it is hereby ordained and enacted by the authority of the same. That the indebtedness of the City of Pittsburgh be increased in the sum of Five Hundred and One Thousand Dollars ($501,000.00) to provide funds for the City's share of the cost of the improvement of a joint City and County Airdrome and Aviation Field in the County of Allegheny.

SECTION 2. That bonds of the City of Pittsburgh in the aggregate principal amount of Five Hundred and One Thousand Dollars ($501,000.00) be issued for the purposes aforesaid. Said bonds shall be in denominations of One Hundred Dollars ($100.00) each, or multiples thereof; shall be dated as of the first day of September, 1929, and shall be payable in thirty (30) equal annual installments of Sixteen Thousand Seven Hundred ($16,700.00) each, one of which shall mature on the first day of September in each of the years 1930 to 1959, inclusive. Said bonds shall bear interest at the rate of four and one-quarter per centum (4¼%) per annum, payable semi-annually on the first days of March and September in each year, without deduction for any taxes which may be levied thereon by the Commonwealth of Pennsylvania pursuant to any present or future law, the payment of which is hereby assumed by the City of Pittsburgh. The principal and interest of said bonds shall be payable in lawful money of the United Stattes of America at the office of the City Treasurer of said City. Said bonds shall be coupon bonds, exchangeable at the option of the holder for a registered bond or bonds of the same maturity and of the denomination of One Hundred Dollars ($100.00), or a multiple thereof, not exceeding the aggregate principal amount of the coupon bond or bonds surrendered in exchange therefor, by surrendering such coupon bond or bonds with all coupons not then due, at the office of the City Controller, and the City Controller is hereby authorized and directed to cause such coupon and registered bonds to be engraved, and to issue the same in the name of the City of Pittsburgh, the expense thereof to be charged to Appropriation No. 42 (Contingent Fund). Registered bonds shall be registered with the City Treasurer, and shall be transferable only on the books of the said City Treasurer. Said bonds shall be signed by the Mayor, countersigned by the City Controller and sealed with the corporate seal of the City of Pittsburgh, and the coupons attached thereto shall be authenticated with a facsimile signature of the City Controller. In case of the absence or disability of any of such officials, the bonds shall be signed by the city official authorized by law or by resolution of Council to act in his place. Each of said bonds shall be known and designated as

AIRPORT BOND, 1929.

SECTION 3. That said bonds shall be sold by the Mayor and the City Controller at not less than par and accrued interest, after giving such notice of sale as may be required by law.

SECTION 4. That until said bonds, issued as herein provided, shall be fully paid, there is hereby levied and assessed annually upon all subjects now by law liable, or hereafter to be made liable, to assessment for taxation for City purposes an annual tax, commencing the first year after said debt shall have been increased or incurred, namely the year 1930, sufficient to pay the interest on said bonds as the same shall accrue and become payable, and any tax on said interest which by the terms of said bonds is assumed by the City, and also an annual tax commencing in said year equal to three and one-third per centum (3 1-3%) of the total amount of said bonds hereby authorized, to be set apart as a sinking fund for the payment of the principal and redemption of said bonds as they become due and payable according to their terms, and the same is hereby appropriated out of the revenue of said City for the payment and redemption aforesaid. There is also hereby appropriated out of the general revenue of said City an amount sufficient to meet the installment of interest due on said bonds during the current fiscal year.

SECTION 5. That all bonds issued by the authority of this Ordinance and the Acts of Assembly authorizing the same shall be and become part of the funded debt of the City of Pittsburgh, and shall be entitled to all the rights, privileges and immunities thereof, and shall be free from taxation, as aforesaid, and for the payment of the principal of said bonds and the interest thereon semi-annually as the same shall become due and payable, the faith, honor, credit and property of said City are hereby pledged.

SECTION 6. That the form of coupon bonds issued in pursuance of this Ordinance shall be substantially as follows:

No..... No.....
$..... $.....

UNITED STATES OF AMERICA
COMMONWEALTH OF PENNSYLVANIA
CITY OF PITTSBURGH
AIRPORT BOND, 1929.

KNOW ALL MEN BY THESE PRESENTS, That the City of Pittsburgh, a municipal corporation created by and existing under the laws of the Commonwealth of Pennsylvania, is indebted to the bearer in the sum of..... Dollars, ($.....), lawful money of the United States of America, which sum the said City of Pittsburgh promises to pay to the said

(Continued on Page Thirty-two.)

DOCTOR OVERCOME, TEN OTHERS FLEE WILMERDING FIRE

BLAZE CAUSES DAMAGE OF $30,000

Group of Buildings Swept By Flames Blamed on Start in Rubbish Pile

A physician, partly overcome by smoke, and 10 other persons, were compelled to flee a fire that swept a group of buildings in Westinghouse avenue and Bank way, Wilmerding, early today, causing damage estimated at $30,000.

Dr. W. J. Salisbury, occupying an office and apartment on the second floor of a two-story frame building at 214 Westinghouse avenue, awakened by the fumes, made his way, blinded and choking, down the stairway to the street. He was attended by Dr. G. L. Beswick. His family is away on a vacation.

The rear end of a four-story brick building at 216 Westinghouse avenue was destroyed by the flames, routing Valentine Pederson and his son, Clifford Pederson, who, with their wives, occupied apartments on the second and third floors, respectively. The first floor is occupied by Michael Przbulski as a restaurant.

Mrs. Agnes Terring, 218 Bank way, and the family of E. F. Becker, 214 Bank way, left their homes, which were slightly damaged by fire. The grocery of Sam Mandenblatt, first floor of 214 Westinghouse avenue, was damaged, and a garage in the rear was destroyed.

The blaze was said to have started in a rubbish pile in the rear of the building at 214 Westinghouse avenue.

Families Routed, Physician Overcome in Wilmerding Fire

DAMAGED BUILDINGS IN $30,000 FIRE IN WILMERDING

Damage in the $30,000 fire which destroyed a garage and two automobiles and damaged two buildings in Westinghouse avenue, Wilmerding. Two families were routed.

PHOTOS BY PITTSBURGH SUN-TELEGRAPH

DR. W. J. SALISBURY AFTER RECOVERY

Dr. Salisbury, physician, overcome by smoke in his apartment, appeared salvaging clothes after treatment.

2 STEAL TAXI AFTER ROBBING DRIVER

Point Pistol at Victim in Hilltop Holdup, Take $7 And Drive Off in Cab

Police today were looking for two men who last night robbed Albert Hoffman, 27, of 2009 Forbes street, taxicab driver, of $7, ordered him from the cab and drove away in the machine.

Hoffman told Mt. Washington police the men hailed him in Shaler street, Duquesne Heights, rode several blocks, then held him up at the point of a pistol.

After searching him and finding only $7, he said, they told him they would take the cab, and forced him out.

PORCH RAILING GIVES WAY, 2 BOYS HURT

Youths Fall 15 Feet to Ground in Homestead Mishap, Badly Injured

Falling 15 feet to the ground when a railing on a porch collapsed, two Homestead boys were injured seriously last night. The boys were leaning against the railing when it broke, plunging them headlong into a yard.

The accident occurred at the home of Carmen Ferra, 14, of 223 West Thirteenth avenue, Homestead.

Ferra and his companion, Peter Gudakas, 14, of 321 West Thirteenth avenue, were injured about head and body. Both are in the Homestead Hospital.

BOWLERS WILL HOLD OUTING

The twentieth annual outing of the Good Fellows Bowling League of Braddock will be held August 11. Members will meet at the Owl pool rooms and drive to the picnic grounds.

A baseball game between the married and single men will feature the outing. A varied sports program has also been prepared, as well as an elaborate dinner and supper menu. G. H. House is general chairman.

GIRLS FINED IN QUARREL

Because of a quarrel in Wood way, Braddock, Camelia Sabino, 20, of Pitcairn street, Braddock, and Margaret Lee, 20, of North Braddock, were each fined $5 in Braddock police court yesterday by Burgess W. L. Callahan.

The quarrel followed a joy ride in which the girls were accompanied by two young men whose names were not brought out, according to police. Neighbors called police to the scene, it was said.

AUTO MISHAPS FATAL TO 2

A truck driver and a boy were killed in automobile accidents in the Pittsburgh district yesterday.

The dead man was Herman Delbach, 21, of 7314 McClure avenue, Swissvale. He was crushed when the brakes of his truck became released and pinned him against a garage as he was unfastening the endgate while the truck was parked at Washington and Noble streets, Swissvale.

The injured boy, Regis Cooney, 6, of 2004 Tustin street, died today of injuries suffered yesterday. He was hurt when he ran from behind a wagon into the path of an automobile driven, police said, by F. W. Whalen, 35, of 1410 Traymore street, Wilkinsburg, near his home.

Police held Whalen under bail of $1,000 pending the outcome of the child's injuries.

Greyhound Bus Line Extension Planned

Extension of the Greyhound Lines bus service to the Northwest was announced today. Affiliated organizations have bought from the Great Northern Railway control of the Northland Transportation Company, and will operate it as the Northland Greyhound Lines. The company has 3,300 miles of bus lines in Minnesota, Wisconsin and North Dakota, and carried 3,150,000 passengers last year. In the Pittsburgh district the Greyhound Lines are controlled by the Pennsylvania Railroad.

Wisser Will Case Hearing Postponed

Hearing in the contest over the will of Christ H. Wisser, McKeesport business man, scheduled to reopen today, was postponed until September 9 owing to the illness of Deputy Register of Wills Henry Erisman, Jr. The postponement was made on the motion of Oliver K. Eaton, attorney for Miss Mary Wesser, beneficiary under the second will produced one day before the first will, disposing of an estate of $350,000, was to have been probated. The second will has been branded a forgery by witnesses.

Jurors Summoned For September Term

Judge R. M. Gibson in Federal Court today signed an order summoning 23 grand jurors and 150 petit jurors for service at the September term of court to begin in Erie September 16. The jurors, however, will not be obliged to report until September 18, because of the fall primaries coming on September 17. Two hundred prosecutions under the Jones act for liquor law violations will be included in a large list of cases, District Attorney John D. Meyer announced.

Sisser Leaves Bulk Of Estate to Widow

Morris Sisser, of 2235 Wightman street, left an estate of $22,000, his will filed for probate today revealed. He left $500 each to one sister and two brothers in Russia; $1,000 each to two grandchildren, Evelyn and Leonard Bortz, of Pittsburgh; $500 to Beth Shalom Synagogue; $250 to Chomitf Haim Synagogue; $5,000 to his son, Philip Sisset, and the balance of the estate to his widow, Mrs. Rebecca Sisser, who is named executor.

Church Completes Lawn Fete Plans

Plans are complete for the annual lawn fete and homecoming to be held tomorrow and Thursday evenings on the ground of the Church of St. Francis Xavier, California avenue and Antrim street, North Side. The Rev. P. E. Maher, pastor, is general chairman.

Low Fare Tickets

$6.00 CLEVELAND Round Trip. Good returning until midnight following Sunday.

EVERY DAY
$1.25 Washington, PA. Round Trip
$2.65 WHEELING Round Trip
$1.75 Steubenville Round Trip
Valid for two days, including date of sale. Saturday tickets good until following Monday.

Every Saturday (Including Friday Midnight Trains)
$12.00 LAKE TRIP DETROIT or BUFFALO Round Trip

PENNSYLVANIA RAILROAD

Shoots a 76

...but can't get in a club

Shoots a 76 regularly. Charming company. Nice looking. A thorough sport. Yet no one will propose him for membership in a club. You'd know the reason why if you ever got close to him. *But he doesn't know!*

Only those blind to facts assume they never have halitosis (unpleasant breath). Actually 1 out of 3 offends this way, surveys show. That is due to the fact that everyday conditions, such as pyorrhea, defective teeth, fermenting food particles between teeth, and minor infections of the nose and throat cause it.

Why offend others, when you can keep yourself beyond suspicion by using full strength Listerine three times a day, as a mouth wash?

Being an active germicide,* it attacks the cause of odors and then, being a powerful deodorant, destroys the odors themselves. Write for our free book of etiquette. Lambert Pharmacal Company, Dept. H 7, St. Louis, Mo., U. S. A.

*Full strength Listerine kills the virulent Staphylococcus Aureus (pus) germ in 15 seconds; also the Bacillus Typhosus—200,000,000 of them—within the same period.

Keep Cool, Men

Your face kept cool while shaving and afterward. Listerine Shaving Cream is a treat for men.

Halitosis *is a daily threat end it with*

LISTERINE

THE SAFE ANTISEPTIC

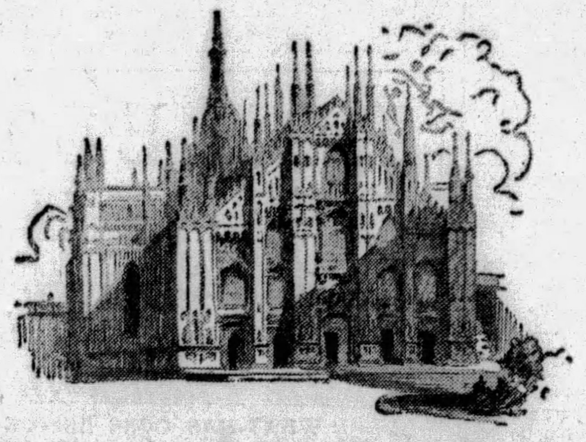

In Milan, the most energetic of modern Italian cities, social life is exacting. Smart women of the aristocratic circles, stars from the celebrated La Scala Opera House, singers, actresses illustrate the distinguished clientele of Carlo Eugenio. Eugenio's shop on the Corso Vittorio Emanuele is the best known beauty establishment in Milan.

"Two minutes' massage *twice a day* with this wonderful lather

is my first step in every successful beauty treatment,"

says EUGENIO of Milan

beauty adviser to Italy's distinguished aristocrats

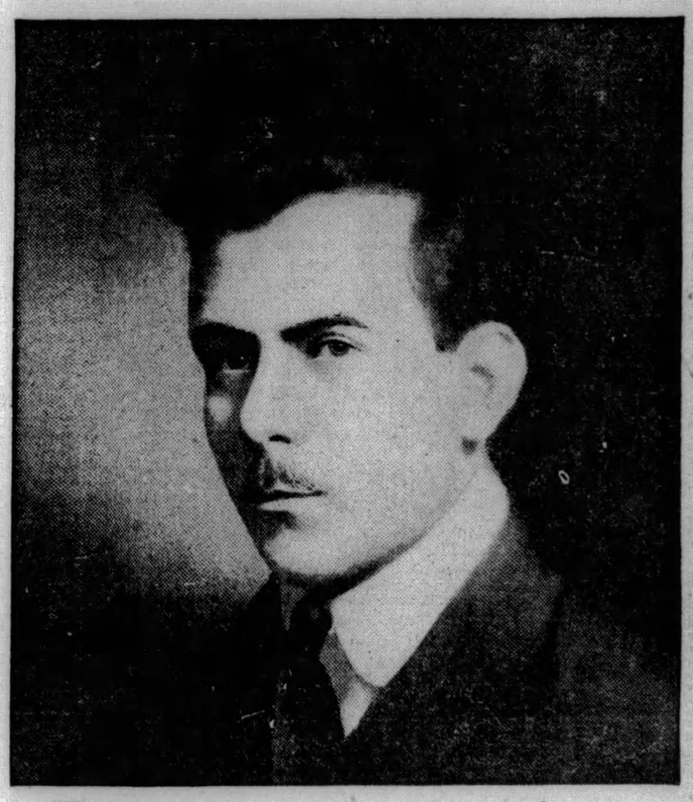

"UNDER the conditions of modern life it is not safe to leave the care of the skin to nature alone," Eugenio, of Milan, believes. This modern artist in the care of the skin is consulted by Milan's most distinguished women. World travelers, too, visit his salon. And he tells all his patrons that thorough cleanliness is the first step to beauty. Cleanliness through the twice daily use of Palmolive Soap. "Apart from the exceptional cleansing power of Palmolive," Eugenio adds, "its emollient oils have a definite value in restoring skin health."

All leading Italian experts agree

Wherever you go in Italy, you will find this opinion seconded by the best specialists. From Palermo, in the South, to Venice, in the North, Italian skin specialists are unanimous in their approval of this simple 2-minute method: with both hands massage a lather of Palmolive Soap into the pores. Rinse away the impurities thus brought out of the pores . . . first with warm water, then with cold. So easy to do—and so effective!

"The first step in every successful beauty treatment that I carry out is to get the skin really and thoroughly clean. Ordinary surface cleanliness is not enough. The simplest and quite the most effective way, I have found, is by the regular use of Palmolive Soap and pure water."

Eugenio
CORSO VITTORIO EMANUELE
GALLERIA DEL CORSO 2, MILAN

For the bath, too

Since Palmolive costs no more than ordinary soap, millions use it for the bath as well. You will be delighted with its refreshing after-effects. More than 16,000 beauty experts throughout America agree with the specialists of Italy on the superiorities of Palmolive. Buy a bar today to see why.

* * *

Most tremendous professional endorsement in history! 16,342 beauty experts—in America alone—recommend Palmolive Soap.

4822 A

PALMOLIVE SOAP *Retail Price* 10¢

Rats Halt Traffic

A HORDE of rats followed by a swarm of mice, stopped traffic on a main road recently in England. The rats kept closely grouped and made the road appear black as they crossed. Several thousand rats crossed the road.

Fiction Page

Gold Hidden in Log

FOR years John Bettis, of Eldorado Springs, Mo., had seen an old log lying in his farm yard. Recently he needed firewood and decided to cut the log into stove lengths. He sawed it open and revealed $250 in gold dust.

ALL QUIET ON THE WESTERN FRONT by ERICH M. REMARQUE

(Continued from Yesterday.)

Paul Sees Dead Comrade's Mother and Lies About Way He Met Death

WHAT HAS GONE BEFORE

Paul Baumer and his soldier comrades all enlisted at 18. During their training, they were abused and persecuted by a former mail-carrier, now Corp. Himmelstross. Hating him, they beat him up the last night. Later, at the front, he appears. One of the privates calls him a "dirty hound." He threatens court-martial. Light sentences are imposed when the lieutenant learns the whole story of the corporal's abuse in camp. Paul and his comrades are back in the front lines. On the way they passed piles of new coffins. Their spirits are low. After days of fighting, the trenches are wrecked. Food is scarce and the barrage is so heavy that none can be brought up. Baumer and his comrades are in hand-to-hand fighting defending their position. After a successful counter-attack, night comes and all is quiet in the trenches. Again the shelling begins; attack, counter-attack, charge, repulse. Young recruits, with little knowledge of warfare, fall the easiest victims. Paul's company has been relieved and casualties are found to be numerous. While in swimming Paul and his comrades speak to several French girls across the canal. That night they visit the girls' home. Paul is granted a furlough but is sorry when he leaves his comrades. Everything at home seems changed and he is not at ease. He hates the silly questions asked about the fighting.

NOW GO ON WITH THE STORY.

CHAPTER XXI.

STILL I do not give up hope. I do not, indeed, go to my room any more, but comfort myself with the thought that a few days are not enough to judge by. Afterwards—later on—there is plenty of time for that.

So I go over to see Mittelstaedt in the barracks, and we sit in his room; there is an atmosphere about it that I do not like but with which I am quite familiar.

Mittelstaedt has some news ready for me that electrifies me on the spot. He tell me Kantorek has been called up as a territorial.

"Just think of it," says he, and takes out a couple of good cigars, "I come back here from the hospital and bump right into him. He stretches out his paw to me and bleats: 'Hullo Mittelstaedt, how are you?'—I look at him and say: 'Territorial Kantorek, business is busines and schnapps is schnapps, you ought to know that well enough yourself. Stand to attention when you speak to a superior officer.' You should have seen his face! A cross between a dud and a pickled cucumber. He tried once again to chum up. So I snubbed him a bit harder. Then he brought up his biggest guns and asked confidentially: 'Would you like me to use my influence so that you can take an emergency exam?' He was trying to remind me of those things, you know. Then I got mad and I reminded him of something instead. 'Territorial Kantorek, two years ago you preached us into enlisting; and among us there was one, Joseph Behm, who didn't want to enlist. He was killed three months before he would have been called up in the ordinary way. If it had not been for you he would have lived just that much longer. And now: Dismiss. You will hear from me later.' It was easy to get put in charge of his company. First thing I did was to take him to the stores and fit him out with a suitable equipment. You will see in a minute."

We go out to the parade-ground. The company has fallen in. Mittelstaedt stands them at ease and inspects.

Then I see Kantorek and am scarcely able to stifle my laughter. He is wearing a faded blue tunic. On the back and in the sleeves there are big red patches. The overcoat must have belonged to a giant. The black, worn breeches are just as much too short; they reach barely halfway down the calf. The boots, tough old clod-hoppers, with turned-up toes and laces at the side, are much too big for him. But as a compensation the cap is too small, a terribly dirty, mean little pill-box. The whole rig-out is just pitiful.

Mittelstaedt stops in front of him: "Territorial Kantorek, do you call those buttons polished? You seem as if you can never learn. Inadequate, Kantorek, quite inadequate—"

It makes me bubble with glee. In school Kantorek used to chasten Mittelstaedt with exactly the same expression—"Inadequate, Mittelstaedt, quite inadequate."

Mittelstaedt continues to upbraid him: "Look at Boettcher now, there's a model for you to learn from."

I can hardly believe my eyes. Boettcher is there too, Boettcher, our school porter. And he is a model! Kantorek shoots a glance at me as if he would like to eat me. But I grin at him innocently, as though I do not recognize him any more.

Nothing could look more ludicrous than his forage-cap and his uniform. And this is the object before whom we used to stand in anguish, as he sat up there enthroned at his desk, spearing at us with his pencil for our mistakes in those irregular French verbs with which afterwards we made so little headway in France. That is barely two years ago—and now here stands Territorial Kantorek, the spell quite broken, with bent knees, arms like pothooks, unpolished buttons and that ludicrous rig-out—an impossible soldier. I cannot reconcile this with the menacing figure at the schoolmaster's desk. I wonder what I, the old soldier, would do if this skin full of woe ever dared to say to me again; "Baumer, give the imperfect of 'aller.'"

Then Mittelstaedt makes them practice skirmishing, and as a favour appoints Kantorek squad leader.

Now in skirmishing the squad leader has always to keep twenty paces in front of his squad; if the order comes "On the march, about turn," the line of skirmishers simply turns about, but the squad leader, who now finds himself twenty paces in rear of the line, has to rush up at the double and take his position again twenty paces in front of the squad. That makes altogether forty paces double-march. But no sooner has he arrived than the order "On the march, about turn," comes again and he once more has to race at top speed forty paces to the other side. In this way the squad has made merely the turn-about and a couple of paces while the squad-leader dashes backwards and forwards. That is one of Himmelstoss's well-worn recipes.

Kantorek can hardly expect anything else from Mittelstaedt, for he once messed up the latter's chance of promotion, and Mittelstaedt would be a big fool not to make the best of such a good opportunity as this, before he goes back to the front again. A man might die easier after the army has given him just one such stroke of luck.

In the meantime Kantorek is dashing up and down like a wild-boar. After a while Mittelstaedt stops the skirmish and begins the very important exercise of creeping.

On hands and knees, carrying his gun in regulation fashion, Kantorek shoves his absurd figure over the sand immediately in front of us. He is breathing hard, and his panting is music.

Mittelstaedt encourages Kantorek the Territorial with quotations from Kantorek the Schoolmaster, "Territorial Kantorek, we have the good fortune to live in a great age, we must all humble ourselves and for once put aside bitterness."

Kantorek sweats and spits out a dirty piece of wood that has lodged in his teeth.

Mittelstaedt stoops down and says reproachfully: "And in the trifles never lose sight of the great adventure, Territorial Kantorek!"

It amazes me that Kantorek did not explode with a bang, especially when, during physical exercises, Mittelstaedt copies him to perfection, seizing him by the seat of his trousers as he is climbing along the horizontal bar, so that he can just raise his chin above the beam, and then starts to give him good advice. That is exactly what Kantorek used to do to him at school.

The extra fatigues are next detailed off. "Kantorek and Boettcher, bread fatigue! Take the hand-cart with you."

In a couple of minutes the two set off together pushing the barrow. Kantorek in a fury walks with his head down. But the porter is delighted to have scored light duty.

The bakehouse is away at the other end of the town, and the two must go there and back through the whole length of it.

"They've done that a couple of times already," grins Mittelstaedt. "There are still a few people waiting to see them."

"Excellent," I say, "but hasn't he reported you yet?"

"He did try. Our C. O. laughed like the deuce when he heard the story. He hasn't any time for schoolmasters. Besides, I'm sweet with his daughter."

"He'll mess up the examination for you."

"I don't care," says Mittelstaedt calmly. "Besides, his complaint came to nothing because I could show that he had had hardly anything but light duty."

"Couldn't you polish him up a bit?" I ask.

"He's too stupid, I couldn't be bothered," answers Mittelstaedt contemptously.

* * *

What is leave?—A pause that only makes everything after it so much worse. Already the sense of parting begins to intrude itself. My mother watches me silently;—I know she counts the days;—every morning she is sad. It is one day less. She has put away my pack, she does not want to be reminded by it.

The hours pass quickly if a man broods. I pull myself together, and go with my sister to the butcher's to get a pound of bones. That is a great luxury and people line up early in the morning and stand waiting. Many of them faint.

We have no luck. After waiting by turns for three hours the queue disperses. The bones have not lasted out.

It is a good thing I get my rations. I bring them to my mother and in that way we all get something decent to eat.

The days grow ever more strained and my mother's eyes more sorrowful. Four days left now. I must go and see Kemmerich's mother.

* * *

I cannot write that down. This quaking, sobbing woman who shakes me and cries out on me: "Why are you living then, when he is dead?"—drowns me in tears and calls out: "What are you there for at all, child, when you—"—who drops into a chair and wails: "Did you see him? Did you see him then? How did he die?"

I tell her he was shot through the heart and died instantaneously. She looks at me, she doubts me; "You lie, I know better. I have felt how terribly he died. I have heard his voice at night, I have felt his anguish—tell the truth, I want to know it, I must know it."

"No," I say, "I was beside him. He died at once."

She pleads with me gently: "Tell me. You must tell me. I know you want to comfort me, but don't you see, you torment me far more than if you told me the truth? I cannot bear the uncertainty. Tell me how it was and even though it will be terrible, it will be far better than what I have to think if you don't."

I will never tell her, she can make mince-meat out of me first. I console her, but she strikes me as rather stupid all the same. Why doesn't she stop worrying? Kemmerich will stay dead whether she knows about it or not. When a man has seen so many dead he cannot understand any longer why there should be so much anguish over a single individual. So I say rather impatiently: "He died immediately. He felt absolutely nothing at all. His face was quite calm."

She is silent. Then she says slowly: "Will you swear it?"

"Yes."

"By everything that is sacred to you?"

Good God, what is there that is sacred to me?—such things change pretty quickly with us.

"Yes, he died at once."

"Are you willing never to come back yourself, if it isn't true?"

"May I never come back if he wasn't killed instantaneously."

I would swear to anything. But she seems to believe me. She moans and weeps steadily. I have to tell how it happened so I invent a story and I almost believe it myself.

As I leave she kisses me and gives me a picture of him. In his recruit uniform he leans on a round rustic table with legs made of birch branches. Behind him a wood is painted on a curtain, and on the table stands a mug of beer.

(To Be Continued Tomorrow.)

(Copyright, 1929, by Little, Brown & Co. Distributed by King Features Syndicate, Inc.)

PETTING PATTY — Beware, Patty! — By Machamer

© 1929, King Features Syndicate, Inc., Great Britain rights reserved.

FOREST LOVE — By HAZEL LIVINGSTON

(Continued from Yesterday.)

Though Humiliated, Nancy Forgives Jack When He Phones Her

WHAT HAS GONE BEFORE

Becoming cynical at her mother's wish to have her marry for wealth and social position, Nancy Hollenbeck, young and beautiful, accepts the ardent attentions of Jack Beamer, supposedly an Englishman of noble birth, who is married to a wealthy invalid. On a mountain trip Nancy, after a brief courtship, makes a hasty marriage with a handsome ranger, Roger Decatur. Sickening of the loneliness, with Roger away, she returns home to resume her old life, still keeping her marriage a secret. When Roger, deeply in love with Nancy, comes to take her back, she tells him unless he makes his home in the city she will divorce him, although she realizes her own love for him. After Roger leaves, Nancy continues her clandestine affair with Beamer, whose wife, aware of his philandering, refuses to free him. Louise, Nancy's sister, always second with men, now has a rich, though elderly, suitor, Beamer takes Nancy out to his stock farm on a jaunt. Mrs. Beamer unexpectedly arrives and Nancy is bundled into the kitchen.

NOW GO ON WITH THE STORY

CHAPTER XXXIX

JACK BEAMER, never a cautious driver, drove like a demon tonight. Once the car skidded on a curve and Anita screamed.

"I'll let you know when to yell!" he said brutally, but he slackened the speed, nevertheless. If anything DID happen, it would be just his luck to get bumped off, and Anita, of course, would escape with one cut and two bruises.

Tough. You COULDN'T kill her! She had had the worst case of hysterics he had ever seen in his life, and look at her now! Alive and worrying about skidding. Afraid she wouldn't live to be 80. . . .

Eighty . . . God! Suppose she did . . .suppose that weak heart of hers went right on beating . . .And he was tied to her. . .stuck with her . . .If he got the divorce he'd be penniless . . .Penniless! He still remembered what that was like; no more of that, thank you. . .

In the light of the Jackson street drawing room, where he deposited her at last, he thought she looked rather gray and haggard.

His heart warmed to her . . .Maybe she'd die after all.

"A glass of sherry for Madame," he told Maxwell, kindly.

She smiled at him wanly, and he had a glass or two with her and felt better himself.

"Jack, dear," She took his warm hand in her cold, lifeless one. "Jack, dear, I'm sorry I made a scene."

He kicked at the rug. "I hate scenes. I've told you that."

"I know—I know, dear. I promise—I swear I'll never do it again—"

"Until the next time!"

"No—never. Not if you promise not to leave me, to shame me before people."

"I'm not leaving you, am I?"

"Jack, I'm so unhappy. . . couldn't we take a trip somewhere. . .together, dear?"

If she'd only learn not to cry all the time! She looked such a mess with her mouth twitching like a rabbit's, and her eyes all red. And now she wanted to go on a trip. . . .God! A trip . . .after all these years. . . .

Something of what he was thinking must have showed in his face, for she buried her head in her arms and cried loudly, unrestrainedly like a child.

He paced up and down, angrily. Why didn't she stop that blubbering? Didn't she know he hated tears? To think that now, after planning his freedom, counting on it . . . . that he should be stuck like this. . . .

"I know—you think I'm too old . . . you'll be glad when I'm dead—"

Dead. . . . There she went again. Reminding him.

He went to the window, opened it, letting in a rush of cold air. "What makes you think that?" he asked hoarsely.

"You make it plain enough . . . the . . . the way you treat me!" But she stopped crying. Her eyes were devouring him, hungrily, beseechingly.

"You're off your chop. From a purely selfish viewpoint . . . since you choose to consider me a fortune hunter—"

"No, no—I never said—I never thought—"

"Oh, yes you do. You've made it plain enough that if we separate I'm left a pauper—"

"Oh . . . if we separate . . . but . . ."

"Well, then am I likely to want you to bump off and . . ." He stopped to pour and gulp another glass of sherry, his throat was so dry . . . "and lose my meal ticket . . . since I'm not credited with any human feeling in the matter?"

"Oh, but you didn't think I'd cut you off without — without—"

"I'm not thinking."

"But dear . . . I want you to know . . . if anything should happen to me . . . why I . . . it's all yours, dear? Who else . . . who else would I . . . ."

She was weeping again, sobbing loudly. Picturing her funeral, no doubt, seeing the mourners, the banks of lilies . . . Poor Anita . . . poor old girl! Jack's eyes filmed, too. He said, huskily . . . "Don't talk about it. Why, you . . . you're strong as I am . . . why, I . . . I can't talk about it."

She lifted red eyes. Saw tears in his. . .tears for her. . .

"Jack, dear—you do care . . .you do still!"

He put his arms around her then, patted her awkwardly. What else could he do? He had to make it up to her some way. . . good old Anita, leaving everything to him. . . .He did appreciate it . . . he couldn't help thinking . . . planning. . .she couldn't last long, not if she. . .

"And we will go on a trip?" she crooned, clinging close, sickening him again. . .

A trip. . .what was that Nancy said about the High Sierras . . .steep trails . . . accidents. . .

"You wouldn't go where I want to go," he said, roughly, pushing her away.

"Dear, I'd go anywhere I'm so much stronger now than I was. . .I can do anything—truly—"

"Yosemite—"

"Jack, I'd love it! I'd adore it. Try me. See if I—"

"A riding trip, I mean. You wouldn't go. You couldn't stand it. Altitude. Dangerous. Liable to break your neck!" There, he'd said it. He'd warned her . . .

Horses! Her jaw dropped. She was afraid of horses.

When she did not answer he knew how much he had counted on. . .on something happening to her. . ."There—what did I tell you? I wouldn't go with you anyway. A lot of fun I'd have with you blubbering, wanting to turn back, afraid of your own shadow. . ."

After a long time she said, "Take me. I won't bother you. I promise."

It was his turn to hesitate.

"Oh, hell! What's the use?"

"But Jack, I mean it—please let me — please — please—"

"It's too early now, anyway."

"But later — later in the spring."

"Oh, all right!" He wiped his damp forehead with a purple-crested handkerchief. He couldn't help it if she insisted.

* * *

He telephoned Monday morning. A long, nerve-wracking conversation, with Nancy holding the telephone wearily, whispering into it, "Yes, I know . . .no, it wasn't your fault. . .I got home all right. . .No, I'm not angry."

And she wasn't angry, that was the funny part. Just tired, and sick and humiliated. In his own way Jack Beamer loved her, she knew that. There was no real malice or trickery in his lying about the Garfields. He simply knew that she would have refused to come without Mrs. Garfield or someone else there, and he lied to remove the objection. His wife coming upon them was just "a bad break" to him. He had no conception of her shame at being bundled off into a kitchen, forced to hide. His feelings weren't fine enough for that . . .well, you can't have everything . . .She sat there holding the telephone, lost in bitter thought.

Mamma found her there when she came in a little bilious from a lunch of cracked crab and hot chocolate at Aunt Ellie's.

"I wish you wouldn't sit around the house moping so much," she said querulously. "If I can get out to see Ellie, with my poor health and all, I should think that you . . . oh, dear . . .I forgot . . . This is the night papa is bringing Mr. Lachman to dinner. You'll have to run down to the market; they don't deliver after 12. You'd better get caviar. Mr. Lachman is so fond of it. I want everything nice. It would be a wonderful thing for Louise if she'd just realize how charming he really is. And he isn't too old, really. Not for a gentleman. If you'd say something to her. . .admire him, you know, it would help. Louise is so young for her years, I don't believe she even notices. . ."

Nancy's eyes were fixed on her mother. She was not dreamy now. "Is this your idea entirely?" she asked with ominous courtesy.

The glitter in Nancy's eye frightened mamma. She fumbled at her high net collar. The back of her neck began to ache. "No . . . that is . . .your father and I just thought—"

Wham! The front door slammed behind Nancy, shaking the house.

(To Be Continued Tomorrow.)

(Copyright, 1929, King Features Syn., Inc.)

Young Mother, Once Thin, Weak, Gains 5 Lbs. and New Strength

Change Hollows to Curves in Few Weeks with New IRONIZED YEAST—*or Pay Nothing*

Mrs. George Decker and Daughter

"I gained 5 lbs. while taking IRONIZED YEAST. That means a lot as my parents are thin. What I prize most is the difference in the way I feel and the 'pep' I have. Before I took IRONIZED YEAST I had to hire a girl to help me with any hard work, but now do all my housecleaning alone and help my mother too."—Mrs. George Decker, Kingsley, Pa.

Get Lovely Admired Curves

People gain 5 to 15 pounds in a few weeks. Skinny limbs round into chubby curves. Pimply skin clears up. Tired feeling vanishes.

Why IRONIZED YEAST Works so Quickly

IRONIZED YEAST is *two tonics in one.* Weight building YEAST and 2 kinds of blood-enriching IRON. The Yeast is Violet Rayed to increase weight-building values. We concentrate it so that 12 sacks of raw, live YEAST make only 1/2 SACK of the concentrate which goes into IRONIZED YEAST. You can easily see why each small tablet of this new IRONIZED YEAST gives you quick, EXTRA, weight-building results through this 24-to-1 concentration.

Only when Yeast is *Ironized* is it most effective; for blood-enriching Iron is needed to bring out the weight-building, strengthening values of Yeast. Pleasant tablets. No "yeasty" taste. No gas or bloating.

Try It on Money-Back Offer

Go to any druggist today. Get a full size treatment of IRONIZED YEAST. If, after this generous trial, you are not delighted, *get your money back*—from druggist or manufacturer.

Amazing Numbers of Pennsylvanians Write Letters Like These

What IRONIZED YEAST has done for all these folks it should certainly do for you. Take advantage of our generous trial offer. If not delighted, yet your money back.

Gains 10 Lbs. in 1 Month

"Gained 10 lbs. in 1 month taking IRONIZED YEAST. Skin blotches all gone."—Mary Mader, Pittsburgh, Pa.

Gains 10 Lbs. in 3 Weeks

"Was thin and wanted to gain weigh. Tried IRONIZED YEAST. Gained 10 lbs. in 3 weeks."—Michael Sherman, Allentown, Pa.

DAVIES IS VICTOR OVER FRANKIE GENARO

SUN-TELEGRAPH SPORTS

BEST IN PITTSBURGH — TUESDAY, AUGUST 6, 1929 — TWENTY-FIVE

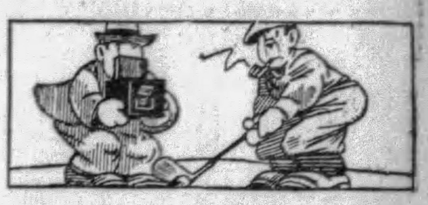

P. WANER BENCHED IN BUC SHAKEUP

SPORT COMMENT
by JAMES J. LONG

Fates Still Jolt Bucs.
Cubs Go Farther Ahead.
Southpaws Stand Out.
More McGraw Denials.
Hurst's Streak Broken.
Ridiculous Ring Match.

PIRATES NOT OUT IF LUCK EVENS UP

WHEN the breaks are going against a ball club that is crippled and in the rut, as they always do, the only change that can ever be noticed in them is that sometimes they shift from bad to worse. That's the way things have been going for the Pirates since injuries to Burleigh Grimes, Pie Traynor and George Grantham sent Donie Bush's machine careening into the pennant ditch. Traynor is back, but the return of the captain alone has not been sufficient to end the slump. Everything that the Bucs try goes wrong; everything breaks favorably for the enemy, sometimes without even an effort on the part of the latter.

Remy Kremer

Take the last two games, for instance. On Friday Larry French held the Phillies to two runs, but his fine pitching was wasted, because the Pirates, though outbatting the Quakers practically two to one, could not score a tally. Yesterday, the Bushmen piled up 10 runs, but did that big score avail them anything? Not that you could notice.

Remy Kremer, in normal form, probably could have won that game easily, but he was unable to pitch on account of illness and the Giants batted the emergency flingers for 11 tallies and victory.

ADVERSE breaks all through the game hurt the Pirate cause, and even at the finish a great uphill fight was set at naugh when Clarke was cut down at the plate with the tying run in trying to score from second on a single to right. Clean handling of the ball and a perfect throw were required to keep him from scoring, but the foe made good on both requirements when in the majority of cases it would have failed.

Meanwhile everything is breaking just the other way for the Cubs, and as a result they're seven and a half games ahead of the Corsairs and speeding along like an express train. That's a wide margin, but the race isn't over, provided the fates soon hand the Bucs a few breaks that are long overdue. The fighting spirit shown yesterday after a string of defeats and in the face of another will count for a lot if the luck of the game evens itself up between now and the finish.

THE almost negligible part that left-hand pitching has played for either the Pirates or the Cubs in this year's National League race is in striking contrast to the tremendous factor it has been in the American League's flag competition.

Tom Zachary

In the junior major circuit southpaw hurling has been the outstanding feature in the race between the Athletics and the Yankees, barring of course, the sensational work that George Earnshaw, right-hander, has been doing for the Mackmen.

ASIDE from the splendid pitching of Earnshaw, who has won 17 games against only five defeats, left-hand flinging not only has kept the A's in front, but it has kept alive what little hope remains for the Y's in overtaking their Philadelphia rivals before the finish. Walberg's defeat yesterday was but his fifth of the season, though knocked out of his last two games, and Grove has lost only two decisions. Against those seven reverses, the two fork-handers have turned in a total of 32 victories, Grove 17 and Walberg 15.

ON THE Yankee side the work of the lefties has been even more impressively the principal item underlying what measure of success the club has enjoyed. Had Manager Miller Huggins been forced to depend solely on his right-handers, New York would now be a mile or two farther behind than it is at present.

To show much left-hand pitching has meant to the Yanks it need only be said that of their last 20 victories, 15 have been won by southpaws, and that of their last 30 triumphs, 20 have been scored by portsiders. In the last 20 wins, Tommy Zachary, who by the way has won seven games in a row and is still undefeated this year, has been the successful pitcher five times, Herb Pennock and Ed Wells four times each, and Fred Heimach twice.

QUITE an unusual pitching situation. No club has depended so heavily on left-handers since the Giants won a pennant in 1927 with Rube Benton, Fred Schupp and Slim Sallee.

John McGraw

McGraw started a southpaw in every game of the world series against the White Sox that year, but lost out, four games to two.

JOHN McGRAW, manager of the Giants, who rejoined his club in time to direct its movements from the dugout in yesterday's game here, continues to protest against the story published last week to the effect that he had wrecked the morale of the New York team by repeated heavy fines and club house tongue-lashings. The oftener the yarn is brought to McGraw's mind the more angry he becomes, and the more vigorous and emphatic he is in branding it absolutely false.

THIS year's Giant fines, according to McGraw, have been confined to $50 against Catcher Frank Hogan for being absent from the Giants' hotel in Boston one night; $25 against the same player for twice disobeying his orders to hit to right field in a Boston game, and $25 against Pitcher Carl Hubbell for failing to touch second base in a game in New York.

In addition, $100 was assessed against Catcher Jack Cummings, Pittsburgh boy, now with the Braves, for being absent 10 days without leave. "And all those fines were imposed as warnings and to maintain discipline," he says.

"IT IS also untrue that I have been harsh in my remarks," McGraw continues. "You can't ride a losing ball club, and for that reason I purposely have kept out of the clubhouse since July 18. Neither have I given too many signs to the pitchers, particularly Larry Benton, as charged.

"I haven't given a sign to Benton this year. Benton himself says he wishes that I had, because then he might have won more games. My pitchers are so well versed as to the manner in which I want them to pitch that I don't have to sign to them during a game, and never do so except in a pinch. Then they look to me for help."

DON HURST'S streak of home-run-or-no-count hitting was broken yesterday, when his only hit against the Cincinnati pitchers who faced him during the game in Redland was a single. Previously, every one of six straight hits made by the Phillies'

(Continued on Page Twenty-seven.)

WILLIE NOW UNOFFICIAL CHAMPION

By HARRY KECK,
Sports Editor

After the name of Willie Davies, of Charleroi, in the boxing records today it is correct to write the legend, "Uncrowned flyweight champion of the world."

He won that title last night when he defeated Frankie Genaro, of New York, National Boxing Association champion, in 10 hard-fought rounds before another capacity crowd in the Meyers Bowl, North Braddock, earning the unanimous decision of the two judges and referee and the wild acclamation of the fans at the finish.

Willie Davies

Corp. Izzy Schwartz, also of New York, is recognized by the New York Athletic Commission as the flyweight champion. Davies has boxed him four times, winning three decisions, two of them in 1925 and one in 1927, and losing in their last meeting, in 1927.

LEADS THE FLYWEIGHTS

If Davies, on his showings against the two recognized title claimants, isn't even more entitled than they are to lay claim to the crown, then there is no such thing as a champion in the division. Only the fact that last night's bout was fought over the flyweight limit of 112 pounds prevented Davies from automatically usurping Genaro's place as the official head of the class. Whether or not he can force a title match with Frankie, now that he has won over him, after chasing him for a bout for five years, remains to be seen. Genaro has plans under way for a return trip to Europe, where the going is not so tough, and may not be back for months. Meanwhile, Davies will have to be satisfied with whatever recognition the public awards him as the result of his clean-cut triumph of last night. He could have made the weight easily, but the articles called for the men to clash at not less than 114 pounds, or two pounds over the championship weight, to protect the title, and Genaro even made Willie drink several glasses of water to fulfill the conditions when he scaled only 113¼ pounds the first time he stepped on the scales. Both finally weighed 114¼.

Davies won off by himself despite the fact that he entered the ring with an injured left eye, on which Genaro went to work at the start and which he finally opened. The cut did not bleed profusely and did not appear to bother the winner particularly, although he must have worried about the possibility of serious damage to the optic.

SEVEN ROUNDS TO WILLIE

Genaro won only two rounds—the second, in which he put plenty of steam behind a series of left hooks to the body and head and jolted Willie with solid rights as he forced him about the ring, and the sixth, in which he again took the offensive and punched solidly and drew the blood from Davies' eye. The fifth was an even round, with Genaro in front in the early stages and Davies putting on a wild fighting finish in which he nailed Frankie with a sweeping left to the head and followed with a hard right as the bell rang.

The other seven sessions belonged to Davies by margins of variable lengths. He went at a faster clip as the bout progressed beyond the half-way mark, and in the last three rounds was complete master of the situation as he jabbed and hooked and crossed Genaro at will and even outfought the rugged little Italian

(Continued on Page Twenty-six.)

Major Leagues

GAMES TODAY.

NATIONAL LEAGUE.

NEW YORK AT PITTSBURGH (3:30).
Boston at St. Louis, postponed (rain).
Brooklyn at Chicago.
Others not scheduled.

AMERICAN LEAGUE.

Detroit at Cleveland.
St. Louis at Philadelphia (2).
Washington at New York (2).
Others not scheduled.

STANDING OF THE CLUBS.

NATIONAL LEAGUE

	W.	L.	Pct.	—Today— Win	Lose
Chicago	67	31	.684	.687	.677
PITTSBURGH	59	38	.608	.612	.602
New York	57	46	.553	.558	.548
St. Louis	53	50	.515	.519	.510
Brooklyn	43	59	.422	.427	.417
Cincinnati	43	59	.422	...	...
Boston	43	61	.413	.419	.410
Philadelphia	40	61	.396	...	...

AMERICAN LEAGUE.

	W.	L.	Pct.	—Today— Win	Lose
Philadelphia	75	27	.735	*.740	*.721
New York	61	36	.629	*.636	*.616
St. Louis	54	47	.535	*.544	*.524
Cleveland	54	48	.529	.534	.524
Detroit	49	53	.480	.485	.476
Washington	39	59	.398	*.410	*.390
Chicago	40	63	.388	...	...
Boston	31	70	.307	...	...

*Win two, lose two. Split even—Philadelphia, .731; New York, .626; St. Louis, .534; Washington, .400.

RESULTS YESTERDAY.

NATIONAL LEAGUE.

New York.....11—PITTSBURGH 10
*Chicago .....9—Brooklyn 8
Boston .....5—St. Louis 0
Philadelphia ....7—Cincinnati 6

*16 innings.

AMERICAN LEAGUE.

St. Louis .....6—Philadelphia 4
*Philadelphia ...8—St. Louis 7
Washington ....21—Detroit 3
Other clubs not scheduled.

*12 innings.

GAMES TOMORROW.

NATIONAL LEAGUE.

NEW YORK AT PITTSBURGH (3:30)
Others not scheduled.

AMERICAN LEAGUE.

Detroit at Cleveland.
New York at Philadelphia (2).
Washington at Boston.
Others not scheduled.

Believe It Or Not
(On request, Robert L. Ripley will send proofs and details of anything depicted by him in these cartoons.)
By RIPLEY

© 1929, King Features Syndicate, Inc., Great Britain rights reserved.

TOMORROW—THE FALLS TH AT FALL UP AND ALSO DOWN.

REST WILL AID SLUGGER, BUSH BELIEVES

One for Jawn

YESTERDAY'S SCORE.

NEW YORK.	A.B.	R.	H.	P.	A.	E.
Fullis, mf	3	4	3	3	0	0
Leach, lf	5	1	1	0	0	0
Farrell, 3b	5	1	1	2	0	0
Terry, 1b	4	2	3	11	2	0
Ott, rf	5	0	2	3	1	0
Jackson, ss	4	1	2	3	7	0
O'Farrell, c	5	1	3	5	0	0
Cohen, 2b	5	0	0	4	3	0
Hubbell, p	3	0	0	0	1	0
Mays, p	1	0	0	0	0	0
Benton, p	0	0	0	0	1	0
Totals	40	11	16	27	14	3

PITTSBURGH.	A.B.	R.	H.	P.	A.	E.
Bartell, 2b	6	2	5	4	3	0
L. Waner, mf	5	2	1	4	2	0
P. Waner, rf	5	2	4	2	0	0
Comorosky, lf	4	2	0	1	0	0
Traynor, 3b	5	1	2	2	1	0
Hemsley, c	5	1	3	9	1	0
Sheely, 1b	4	1	1	5	0	0
Clarke, ss	4	0	0	1	2	0
Brame, p	0	0	0	0	0	0
Fussell, p	3	0	0	0	1	0
*Brickell	1	0	0	0	0	0
Meine, p	0	0	0	0	0	0
†Linton	1	0	0	0	0	0
Totals	42	10	17	28	8	0

*Brickell batted for Fussell in eighth.
†Linton batted for Meine in ninth.

New York	1	2	2	0	2	0	0	4	0	—11
Pittsburgh	1	0	0	0	0	0	4	6	0	—10

Earned runs—New York 11, Pittsburgh 9.
Two-base hits—Hemsley 2, Ott 2, Bartell, Traynor, Sheely.
Three-base hits—Fullis, Bartell, Leach.
Home runs—O'Farrell, Terry.
Runs batted in—By Leach 2, Terry 3, Farrell, Ott 3, L. Waner 2, Traynor 3, Comorosky, Hemsley, Sheely 2, Clarke.
Stolen base—Fullis.
Double plays—Hubbell to Jackson to Terry; Clarke to Bartell to Sheely.
First base on balls—Off Brame 2 (Jackson, Fullis); off Fussell 2 (Fullis, Mays); off Hubbell 4 (Clarke, Sheely, P. Waner, Comorosky).
Wild pitch—Fussell.
Hits—Off Hubbell, 10 hits and 5 runs in 6 1-3 innings; off Mays, 6 hits and 5 runs (4 earned) in 2 innings; off Benton, 1 hit in 2-3 inning; off Brame, 5 hits and 5 runs in 2 1-3 innings; off Fussell, 12 hits and 6 runs in 5 2-3 innings; off Meine, 1 hit in 1 inning.
First base on error—Pittsburgh 1.
Sacrifice fly—Terry.
Left on bases—New York 7, Pittsburgh 9.
Struck out—By Brame 1 (Hubbell); by Fussell 5 (Farrell 2, O'Farrell, Cohen, Jackson); by Hubbell 1 (Clarke); by Mays 1 (Brickell); by Benton 1 (Linton).
Winning pitcher—Hubbell.
Losing pitcher—Brame.
Time of game—2:14.
Umpires—Rigler, Jorda, Quigley.

By CHARLES J. DOYLE.

Believing that a few days on the bench will enable him to shake the batting slump that has followed him since his return to the Pirate lineup, Manager Donie Bush today announced the benching of Paul Waner, regular rightfielder, effective in the battle with the Giants at Forbes Field this afternoon.

The decision to rest Paul Waner means that either Fred Brickell or Ira Flagstead will appear in right, the final selection depending on whether a righthander or lefthander works for the McGrawmen. Brickell will get the call if a righthander is chosen, while Flagstead will play if a southpaw appears on the mound. The new batting order and lineup announced this morning by Manager Bush follows:

Bartell, second base; Lloyd Waner, middle field; Traynor, third base; Comorosky, left field; Hemsley, catcher; Brickell or Flagstead, right field; Sheely, first base; Clarke, shortstop; Petty or Kremer, pitcher.

Those Giants are beginning to act like a club that makes a strong finish. Victorious in the first battle

(Continued on Page Twenty-seven.)

PRO, AMATEUR BOXERS BUSY TONIGHT

This is a busy night for the boxers in Western Pennsylvania.

Professional shows are scheduled at the armory at Little Washington and at Armco Field, Butler, while the amateurs will hold forth in one of the semi-monthly shows under the auspices of the Twenty-seventh Ward A. C., at the club's outdoor arena, California avenue, North Side.

Tony Herrera, Mexican lightweight flash, of Chicago, returns to this section to battle Billy Callahan, formerly of Detroit, and now of Jimmy Dime's New Castle stable, in the windup at Washington, with Lee Jala, of Donora, and Mickey Solmen, of New Castle, boxing the semi-final. Harry Spencer and Joe Poole meeting in another six-round bout and Joe Todd boxing Young Joe Walcott in a four-rounder.

At Butler, Mickey Fedor, of Canton, and George Perotta, New Castle middleweight, furnish the main bout action.

AMATEUR SHOW CARDED

Following is the program for the amateur show on the North Side: Dick Pritchard, Pittsburgh Lyceum, vs. Tod Murphy, Duke O'Hara Club, lightweights; Jack Shuster, unattached, vs. Sparky Ewalt, Charvis Club, light-heavyweights; Al Danger, Braddock Library, vs. Jimmy Loizes, Duke O'Hara Club, bantams; Eddie Toluse, Twenty-seventh Ward A. C., vs. Larry Signs, Duke O'Hara Club, welters; Andy Kossell, Braddock Library, vs. Young Pace, Hogan A. C., flyweights; Artie McGivern, Twenty-seventh Ward A. C., vs. Marty Gornick, Duke O'Hara A. C., lightweights, and Johnny Shepler, Hogan A. C., vs. George Flaherty, Duke O'Hara A. C., featherers. The show will get under way at 9 o'clock daylight-saving time.

Sergt. Sammy Baker and Baby Joe Gans box at the Queensboro Stadium, New York, tonight. Harry Smith meets Henry Goldberg, and Leo Dazzo boxes Al Rowe in other 10-rounders on the card. Herbie Green and Billy Drake top another card in New York. Wildcat Carter opposes Goldie Hess, vanquisher of champions, at Los Angeles, and Eddie Anderson boxes Joey Goodman and Mike Fayan meets Lope Tenorio in Cleveland.

Johnny Mellow, of Detroit, and Tug Phillips, of Erie, have been matched to box the windup of 10 rounds at Erie, Friday night.

M'TIERNAN IN TRAINING

Buck McTiernan, the Swissvale 150-pound star, who has been laid up with rheumatism since his bout with Andy DiVodi in the Meyers Bowl more than a month ago, re-

(Continued on Page Twenty-six.)

Speed Queen

Photo by International Newsreel

BETTY CARSTAIRS

British sportsfoman, now enroute to Canada, where she will give thorough tests to her new speedboat, Estelle IV, which she has entered in the international Harmworth races in Detroit on Labor Day.

MEL OTT RIVALS ROSS YOUNG AS STAR

There was a young fellow named Ott—
Who certainly Ott to be shot—
When a runner with zip
Takes a chance on Mel's whip
You can bet 10-to-1 he'll be Cot.
—C. J. D.

As a rule a base runner will score from second base with two out, on an outfield single, but there are exceptions, and surely there were circumstances that militated against Stuart Clarke as he was nailed at the plate in the ninth inning of yesterday's exciting scrap at Forbes Field.

OTT REAL STAR

The lively ball has been blamed for a lot of things, but the rabbit rocket escapes any censure in this incident, other than that which comes from Mel Ott throwing a lively ball. This kid, by the way, is he nearest human to Ross Young that baseball has had and, it falls to good fortune of John McGraw also to own the lad's services.

Jumping a bit at conclusions, there were many who figured that Clarke had errer in some manner in not reaching the plate with the important tally when Bartell singled to right in the last round. There are two sides to every controversy, however, and the Clarke incident, while it may not be a controversy, is at least a subject for discussion, pro and con, with both sides having many takers.

Clarke's side is quite interesting. The youngster is a conservative boy of good judgment, both on and off the field. Said Stuart:

"I don't know just where Ott

(Continued on Page Twenty-six.)

Today's Lineup

GIANTS	PIRATES
Fullis, cf	Bartell, 2b
Leach, lf	L. Waner, cf
Farrell, 3b	Traynor, 3b.
Terry, 1b	Comorosky, lf
Ott, rf	Hemsley, c.
Jackson, ss	Brickell or Flagstead, rf.
O'Farrell, c	Sheely, 1b.
Cohen, 2b	Clarke, ss
Benton or Fitzsimmons, p.	Kremer or Petty, p.

Game starts at 3:30.

BRADY VICTOR

JERSEY CITY, N. J., Aug. 6.—(AP.)—Irish Bobby Brady, of Jersey City, gained the referee's decision over Jose Martinez, of Spain, in a fast 10-round bout here last night. Each weighed 128 pounds.

COBB IN MAKING?

Photo by International Newsreel.

ART SHIRES

Scrappy first baseman of the Chicago White Sox, who admits that there are other good players in the big show and really has the makings of an outstanding star. Good baseball men tout him as a Ty Cobb in the making. He is a consistent tobacco chewer, as may be seen from his picture.

PUBLIC LINKS STARS OPEN PLAY TODAY

C. KAUFFMANN FAVORED TO KEEP TITLE

Forest Park Par

Hole	Yds	Par	Hole	Yds	Par
1	395	4	10	230	3
2	229	3	11	520	6
3	183	3	12	209	3
4	438	5	13	439	5
5	488	5	14	328	4
6	172	3	15	263	4
7	383	4	16	253	4
8	333	4	17	141	3
9	641	6	18	365	5
Total	3203	37	Total	3833	55
Grand total				6036	72

ST. LOUIS, Aug. 6.—(AP.)—A record breaking army of golfers, gathered from 37 cities in 21 states, are swinging their war clubs over the hazardous, sun-baked Forest Park course today in another drive to terminate the national public links supremacy of Carl F. Kauffmann, the golfing clerk from Pittsburgh.

Two years straight Kauffmann has won the national public links crown, but this time he faces the largest field ever attracted to the tournament, an event open only to these amateurs not affiliated with a private club. One hundred and forty-seven are entered and 101 of them are dark horses of the darkest variety, none of them having competed for the title before.

The championship program calls for a 36-hole qualifying round, 18 today and 18 more tomorrow. The low 32 will then fight it out via match play in rounds of 18 holes. Two rounds will be played Thursday and Friday, with a 36-hole final Saturday.

KAUFFMANN FAVORITE

Kauffmann naturally was the ranking favorite, but it was doubtful whether he could adapt his game to a course like Forest Park. The championship course is a tough proposition for strangers. It stretches over 6,269 yards, crowded everywhere by rugged trees. Eight of the fairways are split by creeks and for the golfer with the least tendency to slice or hook, it is fatal. Added to these hazards is poor condition of the greens and fairways. Not in three weeks has it been soaked thoroughly and the course is lightning fast.

Most of the entrants whirled over the course yesterday and complained they were unable to depend on any shots. Frank Brokl, of St. Paul, Minn., state amateur champion, carried a big hammer along to pound his wooden tees in the earth and when he came back with a 74, two over par, he classified it as the "championship clay course of America."

Kauffmann, however, said he did not think it was as tough as last year's championship course, Cobbs Creek in Philadelphia. The champion shot a 74 in the morning and took a 78 this afternoon.

JAP STAR GOOD

Several entries stand out prominently as threats to Kauffmann's supremacy. Leading a large group from Missouri was Togo Hamamoto, a St. Louis Japanese butler. Hamamoto is the 1929 Forest Park champion and is one of the steadiest golfers in the Middle West. He sailed around the course in 74 yesterday and admitted he hasn't been above that mark for several weeks. Putting and knowledge of the course are his greatest helpmates.

Another Japanese golfer of no mean ability is in the field—A. G. Sato, of San Francisco, who plays a steady game.

Other favorites included Frank Aylward, Kansas City medal-play champion; Gus Fetz, of Chicago; Bobby Held, of St. Louis; Charles Ferrera, San Francisco and Bockl.

Bob Graham, a Pittsburgh policeman, has drawn a large group of supporters by his great driving ability. On the 641-yard ninth he landed on the green with a drive and a healthy brassie.

OHIO ENTRIES LEAD

Ohio led all states in the number of entries, 33 Buckeyes seeking the title. Ages ranged all the way from 15 years to 45. William Reed, Jr., of Indianapolis, and Bill Cusyck, of Little Rock, were the youngest, and Tate Fleming, of Akron, O., admitted he was the oldest entrant. These states are represented:

Ohio, New York, Missouri, New Jersey, Arkansas, Maryland, Indiana, Michigan, Pennsylvania, Tennessee, Kentucky, Florida, California, Massachusetts, Minnesota, Illinois, Wisconsin, Connecticut, Iowa, Kansas and Nebraska.

FANS ATTACK UMP IN ERIE

ERIE, Pa., Aug. 6.—(AP.)—Umpire Jimmy Murray of the Central League was attacked by fans here yesterday following a game between Erie and Dayton and before police could control the situation, the arbiter had been struck down. Murray was not seriously injured, however, suffering only a laceration of the head.

The trouble came after Murray had ejected Manager Munch, of the Erie club, from the field in the sixth inning. As the umpire left the park, a crowd surged toward him. Someone hit him on the head, either with a bottle or a stick, and he went down. Six policemen stationed at the park were forced to draw their revolvers to keep the crowd back in order that Murray might enter a cab.

The demonstration was said to have been the culmination of feeling against Murray by local fans, who have resented fines imposed on Manager Munch. It was not clearly stated why he put the pilot off the field. Spectators said that as far as they could discern, Munch stood examining a ball when the the arbiter issued his ejection order.

Re-Schedule Races At Arden Downs

WASHINGTON, Pa., Aug. 6.—With the original crack field of motorcycle drivers entered, the series of speed tests postponed last Saturday on account of rain will be held at Arden Downs, near here, Saturday afternoon.

HARVEY HURT

NEW YORK, Aug. 6.—Charles Harvey, manager of Tom Heeney, suffered a fractured skull when injured in an auto collision here yesterday.

Poloist Went to College Just to Horse Around

★ SUN-TELEGRAPH ★ SPORTS ★

TWENTY-SIX TUESDAY, AUGUST 6, 1929

GETS POST

WHEELING, Aug. 6.—Russell (Tuss) Edwards, former W. & J. grid star, has been appointed head coach of athletics at Linsley Institute here.

A British Invasion

As Pictured By HARDIN BURNLEY

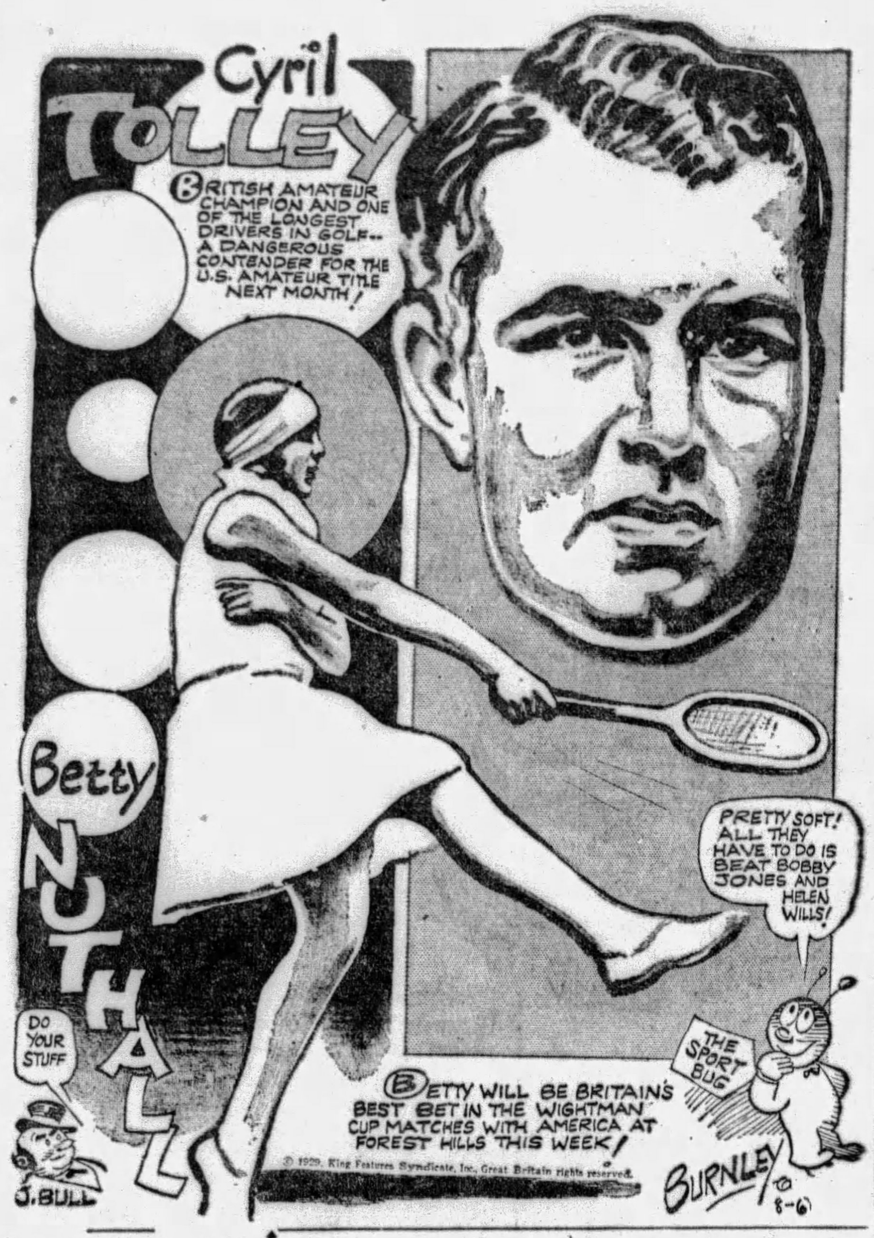

BRITISH pluck will meet another interesting test in fields of sport soon when John Bull's fair tennis stars will play for that Wightman Cup on Friday and Saturday at the famous Forest Hills (L. I.) stadium. A month from now, Cyril James Hastings Tolley, British amateur golf champion, wil try to win the American title at Pebble Beach, Cal. British chances would be bright were it not for Helen Wills and Bobby Jones.

Betty Nuthall or Mrs. Phoebe Watson (most probably the former) is expected to make England's chief effort in the Wightman matches against Uncle Sam's most glorious Helen. Miss Wills defeated Miss Nuthall handily in the 1927 national singles final and Mrs. Watson, last year, in an international match. Mrs. Phyllis H. Covell, Dorothy C. Shepherd Barron and L. R. C. Michell also will represent the dear ol' Albion lioness on our courts.

Because of victories in the 1929 Wimbledon doubles, John Bull expects his daughters to repeat in those Wightman Cup events. And they may do so, because "girls will be girls" and—Uncle Sam's "Helens of Berkeley" (Wills and Jacobs) do not like each other. The two Helens would make a great doubles team, but they just won't hitch.

As to John Bull's immediate golfing prospects, 'is 'opes 'over about that extraordinary driver, Cyril Tolley, twice winner of the British open championship and numerous other competitions. He drove 350 yards from the tee at Troon in 1923, holing the ensuing putt for a 2! His drives are noted for tremendous power and carry. They are sure to be thrilling features during the American amateur championship at Pebble Beach in September.

Of course, Jones will enter that California event; and the rest of the field, as usual, will have to play Bobby rather than par, especially during the first two rounds. Tolley believes in no invincibility myths. Cyril would not cross an ocean and a continent if he did not believe he has a fair chance to win our national amateur.

Yes, Uncle Sam is all set to Welcome John Bull's tennis and golf invasions with sportsmanly hospitality and—with Helen Wills, Bobby Jones and their capable comrades!

(Copyright, 1929, King Features Syn., Inc.)

DAVIES WINS OVER CHAMP

Continued from Page Twenty-five.)

in the clinches. They fought on after the final bell.

Genaro was the harder hitter, but fought only in streaks, while Davies was the aggressor almost all of the way and outboxed the veteran in no uncertain fashion. There were no knockdowns, and at no time was either man in danger except for the fact that Genaro appeared impressive with his solid hitting in the second round, after having been outstepped in the first, and it looked as if he would come on to assume the lead in the fight. Davies, however, moved out in front again in the third round, and, aside from Genaro's spurts in the fifth and sixth rounds, had things pretty much his own way.

Genaro flashed a big smile at the final bell, and even when the decision was announced. Davies' sister and wife made their way down the aisles to his corner at the conclusion of the battle to cheer his victory.

PAVLICK BEATS PALMER

The semi-final of eight rounds, put on after the main event, developed into a comedy that soured a bit toward the end. It was between tall, rangy George Pavlick, of Johnstown, and Pedlar Palmer, Negro light-heavyweight, of Columbus, O., and, as was the case recently against Harry Williams in the same ring, Pavlick's freakish style gave him a one-sided victory. Palmer, a hard hitter, was able to reach his man only a few times in the bout, once in the first round, when he had him unsteady from a left hook, and again in the seventh, when a right to the chin staggered the elongated one. The action became monotonous and was booed by the crowd. Pavlick weighed 164½ pounds and Palmer 167.

Johnny Haggerty, of Lawrenceville, 121¾ pounds, outboxed the energetic but futile Al Iovino, Swissvale southpaw, 119¾, in the six-round second bout, and Josy Angelo, of Swissvale, 127½ pounds, pasted Red Hartley, of the North Side, 128¾, in every round but the last, in which he tried to slug and was outhit, but the bout was ruled a draw.

The decisions of the judges and referees were unanimous in every bout on the card—something of a record hereabouts. Joe Keally refereed the main and second bouts, and Jack Henderson the other two. Frank Ferris and Jock Simco were the judges, and Ray Eberle did the announcing.

The show proved another sellout for the bowl, and the crowd was much better handled than last week. At least, the aisles were kept clear by police and firemen, and there was no general scramble for reserved seats.

Father and Son Rivals in Free Links Play

ST. LOUIS, Aug. 6.—(AP.)—Father and son competed against each other in the eighth annual National Public Links Gold championship which opened today at Forest Park.

They were William Reed, Jr., and William Reed, Sr., of Indianapolis. Reed the younger is 15 years old.

JACOBS DOWNS COAST STAR

SOUTHAMPTON, N. Y., Aug. 6.—(AP.)—A flock of surprises marked the opening of the annual Meadow Club invitation tennis tournament yesterday.

None of the seeded number consisting of John Doeg, Santa Monica, Cal.; Berkeley Bell, Austin, Tex.; Fritz Mercur, Bethlehem, Pa.; Gregory Mangin, Newark, N. J., and the Englishmen, W. H. Austin, J. S. Olliff, Norman Farquarson and E. R. Avory fell by the wayside, but a number of unexpected results were written into the records.

Dick Lusch, the Los Angeles star, who forced John Doeg to three sets last week at Seabright, was defeated by Eddie Jacobs of Pittsburgh, 6-1, 10-8.

Results of other matches included:

First round.—Tamio Abe, Japan, defeated Nationaliel Niles, Jr., Boston, 6-3, 6-1; Lemoine Heuser, Newark, N. J., defeated Earl Taylor, University of Texas, 4-6, 6-3, 6-3; M. T. Hill, Boston, defeated E. M. Buzzard, Oxford, 7-5, 1-6, 6-1; H. C. N. Cooper, Oxford, defeated Frank Hardy, Southampton, 6-4, 6-4; Bruce Barnes, Texas, defeated Valentine Gress, Southampton, 4-6, 6-2, 6-2; Bradshaw Harrison defeated S. J. Adams, Jr., New York, 6-1, 6-2.

Second round.—Phil Neer, Portland, Ore., defeated H. L. Johnson, Boston; Julius Sleigson, New York, defeated E. R. Avoyr, Cambridge, 6-2, 6-0.

RACES AT FAIR

WESTON, W. Va., Aug. 5. — Announcement that the Clarksburg fair would stage seven running races daily during the fair in September was made by the officials.

OTT RECALLS ROSS YOUNG

Continued from Page Twenty-five.)

came up with that ball, but I feel sure that Paddock could not have scored on it under the conditions. Dick had two strikes on him at the time. I had as much lead as I could get and as Bartell had two strikes I was able to get an extra jump of the ball when he started to swing. As soon as his swing started I was under way and I didn't lose any time. I know Ott has a good arm, but, where in the deuce was he playing?

OTT CALLED IN

Let Bill Terry, Giant firstsacker, answer that question for Clarke and the other Pirates, including the fans. Listen to Bill.

"I'll say Ott was playing in close. Just before Bartell hit the ball I caught a sign from McGraw to bring Ott in even closer and we delayed things long enough to get him in."

So it would appear that the Giant leader engineered a smart play. McGraw's method of handling his pitchers is questionable, in the viewpoint of many baseball men, but when he moves in any other direction along baseball lines he generally is at the top. John J. has put a lot of advanced stuff into the diamond pastime. The interceptive throw, for example, being developed to a high state of efficiency under his coaching.

GET NEW HURLER

The Giants believe they picked up a coming pitcher yesterday in the purchase from Toledo of Ed Lucas, a righthander whose services were sought by many teams. Lucas will not joint the New York outfit until September.

Bill Terry's homer of yesterday was a terrific belt into the longest section of the rightfield lower deck. Bill caught one of Fred Fussell's hooks and the ball certainly took a ride.

BROWN SUSPENDED

Al Brown, designated by the New York state athletic commission as defending bantamweight champion was suspended in Pennsylvania.

STOWE CIVICS TO PROTEST N. S. WIN

By TOM BIRKS

William (Pop) Geer, manager of the Stowe Civics baseball club, member of the City League, announced last evening that he was going to protest the North Side Civic game played Sunday, which found the North Siders on the long end of a 6 to 5 score. Manager Geer announced that in the absence of Secretary Sweeney of the loop, the protest would be laid before President Harry Yerx.

The protest is based upon a ruling made by Umpire Monahan, which caused lots of comment at the time, and which ruling, according to Geer, broke up a Stowe rally, and caused an entire change in the game.

When Stowe came to bat in the last half of the fourth inning, the North Siders were leading by a 4 to 3 score. Gus Otey and "Toby" Uansa, the first men up were safe, and with these runners on first and second base, Bobby Allebaugh came to bat and bunted. Dan Rooney, playing first base, made a perfect throw to Jimmy Mitchell at third. Umpire Monahan called Otey safe, but then noticed that the runner had overstepped the base and called him out.

FAILED TO TOUCH OTEY

Mitchell, in the meantime, did not make any effort to tag Otey, and Geer is basing his protest on the fact that once the force was removed when Otey was called safe by the umpire that it was necessary for Mitchell to tag the runner before he was called out.

Dick Cooley, who was behind the plate, when asked regarding the decision yesterday by the Sun-Telegraph, remembered the play, but could not offer any enlightenment when told that manager Geer was protesting the game.

There is little doubt that the decision had considerable bearing upon the outcome of the game, because, had the original decision stood, the bases would have been filled, with no one out, and Otey would have scored on the next play, which resulted in a force at second.

Manager Geer is going to ask President Yerx to order the game replayed, should the arbitration board uphold the protest.

STEELERS MEET MILKMEN

Two big battles are carded in the Commercial and Industrial loop this evening. Carnegie Steel will meet the Reick-McJunkin nine and fight that first-half playoff battle all over again. Laboon will probably oppose Engleman, and Manager Stuhlfire feels that this is one game that the Milk boys are going to cop.

The other session will find Gimbels, as league leaders, clashing with Kaufmanns at Garfield Park. Gimbels can hardly afford to lose this battle, and, seeing that Russ Roberts has not worked for a long time, it is quite possible that the Gimbel manager will send him to the mound.

This evening, at Kennywood Park, the Soho Board of Trade nine will meet the J. J. Boyles, of the Central League. This game between Soho and Oakland will be the big affair at the picnic. Soho is trying to use the team intact that went so well in the Central loop. The game will be called at 6:30 p. m.

Book Shoe will meet the North Side Civics at the Salt Works this evening in a City League engagement. The Book boys are going at a sensational clip, and Joe Gruber, who was in the stands at Dean Field last evening, was not backward telling Ray Bond that the Civics are going to get another on the chin. Callahan will probably oppose Heidler.

Export will be at Universal this evening, in the feature game of the West Penn loop. The Cosletts will appear at Olympia Park, meeting the C. M. C.

CIVICS BEAT THOMAS

Making up for the setback suffered at the hands of the North Side Civics, the Stowe outfit hammered out a 15-to-5 victory over J. L. Thomas in a City League tussle last evening.

In the Tri-Boro League, the Braddock Owls defeated Westinghouse 5 to 2. Ingram beat the Methodists 5 to 4 in a Crafton Church League fracas, and Mt. Lebanon turned back the Kokinos Cards by the same score in the Major League.

Edgewood scored a 19-to-2 win over the Dan Heeps in a Greater Pittsburgh loop affair, and Verona nosed out North Bessemer 4 to 3 in the West Penn circuit.

The Homestead Grays were turned back with two hits and no runs by the Agathons, the Canton nine winning 1 to 0 on successive doubles in the first inning.

Checker Title Play Opens at Sandusky

SANDUSKY, Aug. 6.—(AP.)—The American checker tournament championship play opened here yesterday with 33 of the United States' best players competing.

Among the favorites to win the title are Willie Ryan, of New York City; Sam Gonotsky, Flint, Mich.; Asa Long, Toledo, O.; Nathaniel Rubin, Detroit; Jesse B. Hanson, Buffalo, N. Y.; Ray Gould, Lewiston, Me.; L. M. Lewis, Flint, Mich.; Saul Weslow, Boston, Mass., and Edward Scheidt, Chapel Hill, N. C.

SANDLOT RESULTS

TRI-BORO LEAGUE.
Braddock ..... 5—Westinghouse 2

CRAFTON CHURCH LEAGUE.
Ingram ..... 5—Methodists 4

MAJOR LEAGUE.
Mt. Lebanon.... 5—Kokinos Cards.... 4

WEST PENN LEAGUE.
Verona ..... 4—N. Bessemer 3

CITY LEAGUE.
Stowe .....15—J. L. Thomas..... 5

GREATER PGH. LEAGUE.
Edgewood .....19—Dan Heeps 2

INDEPENDENT.
Millers ..... 7—N. Versailles 5
Immac. Heart... 5—Sheredan 4
Agathons ..... 1—Homestead Grays.. 0

Sur-Lay HAIR TONIC
HOLDS HAIR IN PLACE
Millions use Sur-Lay because it makes hair soft and pliable, and keeps it combed all day. A liquid tonic. Not sticky. Not greasy. A few drops sufficient for the most stubborn hair. Try it.
50¢ AT ALL BARBERS AND DRUGGISTS

WILLS, CROSS BEAT BRITONS IN DOUBLES

EASTHAMPTON, N. Y., Aug. 6.—(AP.)—By the scores of 6-3, 6-0, Queen Helen Helen, of Berkeley, Cal., and her San Francisco partner, Miss Edith Cross, overwhelmed the English combination of Miss Betty Nuthall and Mrs. Phoebe Watson to win the doubles final in the women's invitation tournament at the Maidstone Club yesterday. The same foursome will meet later this week in a Wightman cup match at Forest Hills.

The English forces found some consolation in the singles which went to Mrs. Dorothy Shepherd-Barron in a straight set victory over Miss Marjorie Gladman, of Santa Monica, Cal., by scores of 6-2, 7-5.

HOTELMEN HOLD GOLF EVENT

The Hotel, Club and Restaurant Golf Association is staging a one-day tournament at the St. Clair Country Club today. It is another of the bi-monthly tournaments of that organization, and has brought out almost a full quota of the club's membership.

Mrs. W. L. Thunhurst captured the mid-summer tourney at the Edgewood Country Club when she defated Mrs. E. L. Reed, club champion, in the playoff for the trophy.

Dr. George T. Gregg, of the Oakmont Country Club, Pittsburgh's representative on the United States Seniors team which recently invaded Great Britain and the Continent has returned from his journey abroad.

Tourney Dates Set For Greene County

WAYNESBURG, Pa., Aug. 6.—The annual club championship play of the Greene County Country Club will be started August 10 and completed Labor Day, according to announcement made today by club officials. The qualifying round will start August 10 and be completed August 15.

The first round of match play will open August 22, the second round on August 29 and the final round on Labor Day. All qualifying members will be matched in flights of eight for the match-play rounds.

Alex To Seek New League Mark Today

ST. LOUIS, Aug. 6.—(AP.)—Grover Cleveland Alexander today was gunning for a new all-time National League pitching record.

"Old Pete" tied Christy Mathewson's record last Thursday by registering his three hundred and seventy-second mound triumph. Today he had the pitching call for the Cardinals against the Boston Braves and hopes to establish a new mark. Walter Johnson holds the American League record, piling up 416 victories in 21 seasons.

Chick Hafey, home run hitter for the Cardinals, is ready to get back into the game. Hafey was out since July 26 when he injured his right thumb in sliding to the plate.

GOLF AS CHAMPIONS PLAY IT

What specific points concerning the next hole should be noted and considered before driving off a tee?

Answered by

JOCK HUTCHISON

Former British open champion and internationally known golf professional.

Before driving off a tee the position of the hole in relation to the surrounding hazards should be carefully considered. Next in consideration should be the part of the fairway which would give the most open shot to the green, and the ball should be played accordingly.

(Copyright, 1929, Associate Editors, Inc.)

PRO, AMATEUR BOXERS CLASH

Continued from Page Twenty-five.)

sumed training lightly at the Braddock Library yesterday. He played handball to work out the stiffness that has settled in his limbs and will not attempt any boxing until the end of the week.

Phil Goldstein, local lightweight, arrived in town yesterday from New York for a visit with his folks, and will return to the East within a few days to begin training for his fourth meeting with Tommy Crawley, of the South Side, scheduled for the Meyers Bowl one week from next Monday.

Baltimore has a new sensation in the person of Walter Cobb, a heavyweight who blew in from the West and defeated Marty Gallagher, of Washington, there. The promoters and scribes think he is a ringer and are looking up his past deeds.

Billy Linder, of Aspinwall, former local amateur star, is managing Cowboy DeLuca, the welterweight, and George Chambers, the middleweight, former A. M. A. senior champions. Promoters can communicate with him by calling Sterling 1215-R.

SCHWARTZ MEETS GRAHAM

Benny Schwartz, of Baltimore, and Bushy Graham, of Utica, N. Y., former bantamweight champion ship claimant, will be the headliners at the Meyers Bowl next Monday night. Schwartz recently scored a hit in cleverly outboxing Jackie Rodgers at the Bridgeville Speedway, while Graham will be making his local debut.

Chuck Doris, light-heavyweight, of Detroit, would like to box any of the big fellows around here. His manager, Bernard Kelly, Jr., formerly of McKeesport, writes that Doris has knocked out his last nine opponents.

Bucky Boyle and Al Bryant box at Allentown, Pa., tonight.

CIRCUIT, MINUS BETTING, OPENS IN CLEVELAND

CLEVELAND, Aug. 6.—(AP.)—An abbreviated three-day session of Grand Circuit harness racing opened here yesterday at North Randall track. To avoid trouble with county officers, officials of the track held the races without betting, and the next two days' events likewise will find the pari-mutuel machines closed and the bookies absent, at least from the track.

Legality, driven by Parshall, won the $2,500 Home Brew event, third on the program. General Hanover driven by Barry won the Rainy Day sweepstakes.

Minor Leagues

GAMES TODAY.

AMERICAN ASSOCIATION.
Milwaukee at Toledo (2).
Kansas City at Columbus.
Minneapolis at Indianapolis.
St. Paul at Louisville.

INTERNATIONAL LEAGUE.
Buffalo at Newark.
Rochester at Jersey City.
Montreal at Baltimore.
Toronto at Reading.

SOUTHERN ASSOCIATION.
Birmingham at Chattanooga.
Little Rock at Mobile.
Atlanta at Nashville.
Memphis at New Orleans.

MID-ATLANTIC LEAGUE.
Fairmont at Wheeling.
Scottdale at Johnstown.
Charleroi at Cumberland.
Jeannette at Clarksburg.

NEW YORK-PA. LEAGUE.
York at Hazleton.
Harrisburg at Binghamton.
Wilkes-Barre at Elmira.
Scranton at Williamsport.

CENTRAL LEAGUE.
Akron at Erie.
Fort Wayne at Canton.
Dayton at Springfield.

STANDING OF THE CLUBS.

AMERICAN ASSOCIATION.

	W.	L.	Pct.		W.	L.	Pct.
Kan. City	71	35	.672	Louisville	48	59	.449
St. Paul	67	41	.620	Columbus	47	60	.439
Minnaplis	61	45	.575	Milwaukee	43	64	.402
Indnaplis	51	57	.472	Toledo	38	65	.369

INTERNATIONAL LEAGUE.

	W.	L.	Pct.		W.	L.	Pct.
Rochester	68	45	.602	Montreal	59	56	.513
Toronto	64	53	.547	Buffalo	57	59	.491
Baltimore	59	52	.532	Newark	52	60	.464
Reading	59	52	.532	Jer. City	36	77	.319

CENTRAL LEAGUE.

	W.	L.	Pct.		W.	L.	Pct.
Erie	57	44	.564	Akron	48	48	.500
Canton	57	45	.559	Dayton	47	53	.470
Ft. Wayne	50	49	.505	Springfield	37	59	.385

MID-ATLANTIC LEAGUE.

	W.	L.	Pct.		W.	L.	Pct.
Scottdale	17	11	.607	Charleroi	14	14	.500
Fairmont	16	12	.593	Jeannette	13	15	.464
Wheeling	16	12	.571	Clarksbg	11	18	.379
Cumbland	15	14	.517	Johnstown	11	17	.370

N. Y.-PENNA. LEAGUE.

	W.	L.	Pct.		W.	L.	Pct.
Binghmtn	58	36	.617	Hazleton	48	52	.480
Wmsport	61	40	.604	Elmira	44	55	.444
Harrisbg	55	42	.567	Scranton	41	58	.414
York	50	50	.500	Wks-Barre	36	60	.375

SOUTHERN ASSOCIATION.

	W.	L.	Pct.		W.	L.	Pct.
Birmghm.	60	42	.583	Memphis	57	49	.538
N Orleans	50	46	.562	L. Rock	46	58	.442
Nashville	58	47	.552	Mobile	45	61	.425
Atlanta	59	49	.546	Chatnooga	42	61	.408

RESULTS YESTERDAY.

AMERICAN ASSOCIATION.
Louisville ..... 5—Indianapolis 1
Other clubs not scheduled.

SOUTHERN ASSOCIATION.
Birmingham ....15—Chattanooga 6
Atlanta ..... —Nashville 5
Nashville ..... 8—Atlanta 3
Mobile ..... rain.... New Orleans
Other clubs not scheduled.

INTERNATIONAL LEAGUE.
Baltimore ..... 12—Newark 6
Buffalo ..... 6—Toronto 5
Toronto ..... 11—Buffalo 10
Reading ..... 9—Jersey City 7
Reading ..... 4—Jersey City 3
Other clubs not scheduled.

NEW YORK-PENN. LEAGUE.
*Williamsport ..... 2—Scranton 1
Hazleton ..... 14—York 6
York ..... 10—Hazleton 3
Only games yesterday.

*Eleven innings.

MID-ATLANTIC LEAGUE.
Scottdale ..... 11—Johnstown 7
Jeannette ..... 6—Clarksburgh 4
Wheeling ..... 3—Fairmont 0
Charleroi ..... 15—Cumberland 4

CENTRAL LEAGUE.
Dayton ..... 9—Erie 2
Only game scheduled.

La Palina SPECIAL *Actual Size*

A GENUINE two-for-a-quarter La Palina cigar—nothing different but the price—and only a tremendous volume makes that possible—for La Palina is America's largest selling high grade cigar—over a million a day.

Distributor: GOLDSMIT-BLACK CO., Pittsburgh, Pa.

CHICAGO CHANGES USUAL N. L. FINISH

CUBS THREATEN TO TURN RACE INTO ROUT

Associated Press.

If the Philadelphia Athletics don't crack pretty soon or the Chicago Cubs quit winning all those ball games, they'll be able to stage the world's series late this month and finish out the league scheduled whenever they get around to it.

American League fans are getting used to seeing one club pounce on the pennant late in August and leave the rest of the circuit struggling along in a second division, anywhere from a dozen to 20 games behind. The Yankees made a practice of it for a couple of seasons and now the Athletics have their rivals rubber-legged from trying to catch up.

CUBS CHANGE ORDER

It has remained for the Cubs, however, to turn the customary knock-down, drag-out struggle for the National League flag into a meek procession that consists of one leader and seven tail-enders. The Cardinals, Giants and the Pirates, always there or thereabouts for the past few years, look just like the rest of the clubs this season.

Today the Cubs have a margin of 7½ games over the second place Pirates and if any further proof of championship class was needed, the Cubs stormed up from behind yesterday to take a ding-dong decision from the stubborn Brooklyn Dodgers, 9 to 8, in 16 innings. The victory was the twentieth for the Cubs in their last 22 games.

The youthful Mel Ott blasted Pittsburgh's hopes of winning from the Giants through a spectacular rally in the ninth inning. Six runs behind, the Pirates clubbed in five, drove Carl Mays from the mound, and seemingly were on the high road to victory when Ott picked up Bartell's fifth hit and threw out Clarke at the plate for the final out. O'Farrell and Terry hit homers.

A'S WIN, LOSE

The Athletics failed to add to their 11½-game lead over the Yankees in the American League, but they lost no ground either in splitting two games with the St. Louis Browns while New York was idle. The Browns treated Rube Walberg roughly in the first session, winning 6 to 4. Kress helped the St. Louis cause with a homer with one on.

The second game went 12 innings, and Lefty Grove and George Earnshaw, another pair of Athletics aces, were pounded hard before Jack Quinn came in and led the Mackmen to an 8-to-7 conquest. Mule Haas hit an important homer that helped tie the score in the ninth. Al Simmons hit his twenty-fourth of the season in the first. Boley scored the winning run in the twelfth on Bishop's single.

The Washington Senators staged some sort of a celebration in the only other game in the American League, overwhelming Detroit 21 to 5. Four Tiger pitchers allowed 21 hits.

Percy Jones, wealthiest hurler in the majors, tossed his first game in a month for the Boston Braves and shut out St. Louis, 5 to 0, with three scattered hits. The Cincinnati Reds dropped the last game of the series to Philadelphia, 7 to 6, when a four-run rally fell one marker short of tying the score in the ninth.

Major League Scoring Table

TEAMS	Sunday	Monday	Tuesday	Wednesday	Thursday	Friday	Saturday	Totals
NATIONAL LEAGUE								
Chicago		6	9					15
Pittsburgh			10					10
New York			11					11
St. Louis		5	0					5
Cincinnati		7	5					12
Brooklyn		4	8					12
Boston		0	5					5
Philadelphia		1	7					8
AMERICAN LEAGUE								
Philadelphia			12					12
New York		18						18
St. Louis			13					13
Cleveland		14						14
Detroit		23	5					28
Washington		16	21					37
Chicago		0						0
Boston		8						8

HURTS HAND

CHICAGO, Aug. 6.—Les Marriner, former grid star, injured his hand yesterday and called off his bout carded for Thursday with Al Friedman.

One Thing About Soup—It's Looser Than Hash

★ SUN-TELEGRAPH ★ SPORTS ★

TUESDAY, AUGUST 6, 1929 TWENTY-SEVEN

BERG WINS

NEW YORK, Aug. 6.—Jack (Kid) Berg technically knocked out Joe Trabon in the fifth round of a scheduled 10-round bout here last night.

Baseball Scribes Make Gift to Gruber

A purse of $50 was given John H. Gruber by the local chapter of the Baseball Writers' Association of America out of its fund as a golden wedding anniversary gift yesterday.

Last winter, the chapter held a testimonial banquet in honor of the dean of local scribes at the William Penn Hotel.

BUSH BENCHES P. WANER IN SHAKEUP

Continued from Page Twenty-five.)

of the series with the Pirates, the Men of McGraw today were augmented by the appearance here of Fred Lindstrom, who vies with Pie Traynor for the third base honors of the game.

Lindstrom may not swing into action in the present series, but he has improved from his sinus trouble and tonsilitis to such an extent that he was permitted to join his team. The second game of the series is set for this afternoon.

WIN SLUGFEST

Heads-up baseball won for the Giants yesterday as they took a slugfest, 11 to 10. Stewie Clarke, new Buccaneer shortstop was caught at the plate with the tying run in a great ninth inning, the play bringing the game to a close. The Pirates scored five tallies as they just missed going into a deadlock.

Melvin Ott played close to the infield in the ninth with two out and Clarke on second. The strong-armed kid grabbed up Dick Bartell's single and let fly to Bob O'Farrel who had plenty of time to touch Clarke to end the game.

Either Remy Kremer or Jess Petty will pitch for the Pirates this afternoon.

PIE, OTT STARS

Cleanup doubles by Pie Traynor and Mel Ott vied with the other hitting features. Bill Terry and Bob O'Farrell, each connected for a homer, the four-sacker of the big first baseman being a remarkable drive into a deep section of the right field stands.

Ervin Brame started the game, but he was relieved early by Fred Fussell, who worked right through to the ninth when Heinie Meine went to the mound.

Chick Fullis and Dick Bartell, opposing leadoff batters, matched three-baggers to rightfield as they opened the respective offenses. Leach scored his mates as Fred was tossed out. Bartell crossed the plate for Pittsburgh on Lloyd Waner's little single behind Jackson.

Lloyd Waner robbed Ott at the start of the second by a fine catch of a long liner. Jackson walked, and then O'Farrell hit a homer into the rightfield stands. Bob thought the hit a single, but after the Giants had protested to Umpire Jorda, at first base, this official allowed the four-sacker. So the Giants were two in front.

LEACH HITS TRIPLE

Fullis started the third with a walk, and Leach nicked Brame for a three-bagger to right-center that tallied the leadoff man. Brame took Farrell out of the picture without allowing a score, and Fussell came in to pitch to Terry, who lined to Comorosky as the run went over.

Terry's long homer into the rightfield stands with two out and Fullis on second gave the Giants two more tallies and a six-run advantage.

Bartell's fourth hit in the seventh was a fine double to left, and Dick sprinted over when Brother Lloyd whipped a single to center. P. Waner and Comorosky drew passes that filled the bases, and Capt. Traynor cleaned them off with his double to left center. Mays came in to pitch to Hemsley and checked the rally.

Hemsley's failure to throw out Terry on a tap in front of the plate opened the way for three of the four runs made by the Giants in the eighth. With one out, Mays walked and Fullis singled over second, Mays taking second. Leach flied to Bartell. With Farrell at bat, Fussell made a wild pitch, and both runners advanced.

RALLY FALLS SHORT

Nine Pirates went to the plate in the ninth as the Pirates all but rode to a deadlock. L. Waner opened with a single, and P. Waner also hit safely, Lloyd stopping at second. Comorosky forced P. Waner, but Cohen threw wide to first, and L. Waner scored. Traynor singled to left, Commy taking second. Hemsley came through with a double that scored Comorosky and sent Pie to third. Sheely also doubled, scoring his two mates, and Benton relieved Mays.

Larry put the tying run on second with a double error, a fumble and a poor throw to first on Clarke's bounder. Sheely scored the fifth run of the inning. Linton batted for Meine and fanned, but Bartell singled to right. Ott, however, whipped the ball to O'Farrell, and Clarke was touched out.

STELLAR EARLY BATTLES DOT GRID CARD

By JESS CARVER.

Fans inclined to remain in an apathetic state during the early days of the football season, preferring to put off the awakening of their interest until it freezes in the very hatching will not regard this fall's schedule with any great amount of favor.

Almost from the very start, major gridiron battles are listed. West Virginia, true to tradition, will start the season off by taking on the always dangerous, always primed West Virginia Wesleyan eleven. Last year, it will be recalled, the Mountaineers kicked up a fuss right off the bat by taking one on the lug from Davis-Elkins, almost before we knew the season was here.

W. VA. STARTS FIRST

West Virginia pries off the lid on September 21 this fall, meeting the Methodists on that date. On September 28, the second regular date of the campaign, Geneva and Allegheny will furnish local fireworks with a battle at Beaver Falls, while the Mountaineers pile into another tough one in Davis-Elkins. While we are at it, it might be mentioned, almost without fear of contradiction, that the West Virginit boys annually play the toughest early foes of any major eleven in the sector.

Fireworks will start with a vengeance October 5. Georgetown, already well thought of in eastern circles, tackles Dick Harlow's strong Western Maryland varsity; Indiana plays Notre Dame, and Colgate and Pitt open intersectional warfare, the former meeting Wisconsin at Madison and Pitt making its first invasion of history in the Southland, taking on Duke University at Durham, N. C.

The program for the following week is even more ambitious. Bucknell and Wash-Jeff are booked for a major engagement. Chicago plays Indiana in a Big Ten feature. Yale follows Pitt's trail to the South for a game with Georgia; Navy and Notre Dame meet in Philadelphia; Pitt engages West Virginia here, and Wisconsin and Northwestern tie up in another Big Ten struggle.

OTT MAKES UP

When Mel Ott moved in toward the infield yesterday afternoon, grabbed Dick Bartell's single and pegged Stewie Clarke out at the plate with Stewie toting the tying run, he simply made up for his boot in the final inning of the opening game of the first stand made here by the Giants.

On that occasion, with Traynor on second, carrying the winning run, Grantham drove the ball between Terry's legs, and when Mel came rushing in for it the pellet eluded his grasp, and Pie crossed the plate, ending the ball game.

All of which goes to prove that all things even up—in time.

Jiggs Havrilla, who fullbacked for Westminster College last fall and for three seasons previous, will be back at the United Presbyterian institution for the first semester this year and will assist with the backfield coaching.

HANDICAP RACE DRAWS STARS

CHICAGO, Aug. 6.—(AP.)—A powerful field of handicap horses, including most of the outstanding aged thoroughbreds in training, will accept the issue Thursday in the fourth running of the $25,000 Hawthorne handicap, the richest fixture on the Hawthorne program.

The list of eligibles numbers, 72, with Misstep, winner of the Arlington handicap, and almost certain starter, Leo J. Mark's horse, which ranks as the outstanding handicap racer of the year, will encounter plenty of opposition if only a third of the list goes to the post. Windy City, victor in the American Derby; Clyde Van Dusen, winner of the Kentucky Derby; Dowagiac which captured the Stars and Stripes handicap at Arlington Park; Golden Price, Lady Broadcast, winner of champion stake at Devonshire; Sun Beau, Sun Edwin, Martie Flynn, Mowlee, William T., and Royal Julian are among the more prominent eligibles.

The event will be decided at a mile and a sixteenth.

White Sox Release Trio of Players

CHICAGO, Aug. 6.—(AP.)—The White Sox have released three players on option to minor league clubs. Pitcher Ted Blankinship, recently sent to Toledo and later recalled, has been turned over to Montreal, of the International League. Pitcher Dan Dugan was sent to Minneapolis, of the American Association, and Francis Sigafoos, utility infielder obtained via waivers from Detroit, was sent to Portland, of the Pacific Coast League.

Fight Results

At Meyers Bowl, North Braddock—Willie Davies defeated Frankie Genaro, non-title bout, 10 rounds; George Pavlick defeated Pedlar Palmer, 8 rounds; Johnny Haggerty defeated Al Iovino, 6 rounds; Joey Angelo and Red Hartley drew, 6 rounds.

At New York—Jack (Kid) Berg won by a technical knockout over Joe Trabon, 5 rounds; Al (Rube) Goldberg defeated Herman Singer, 8 rounds.

At Jersey City—Irish Bobby Brady defeated Jose Martinez, 10 rounds.

At Newark, N. J.—Young Ketchel knocked out Freddie Polo, 3 rounds; Roscoe Manning defeated Joe Boris, 8 rounds; Vic Pisaro knocked out Al Rossi, 3 rounds.

At Atlantic City.—Johnny Peppe defeated Dave King, 8 rounds; Al Conway defeated Pete Shednick, 8 rounds.

At London.—Teddy Baldock knocked out (technical) G. Pottau, 11 rounds.

The Jerry (Tuffy) Griffiths-Jack Murphy fight postponed, rain.

HOW GIANTS SAVED LEAD AGAINST PIRATES

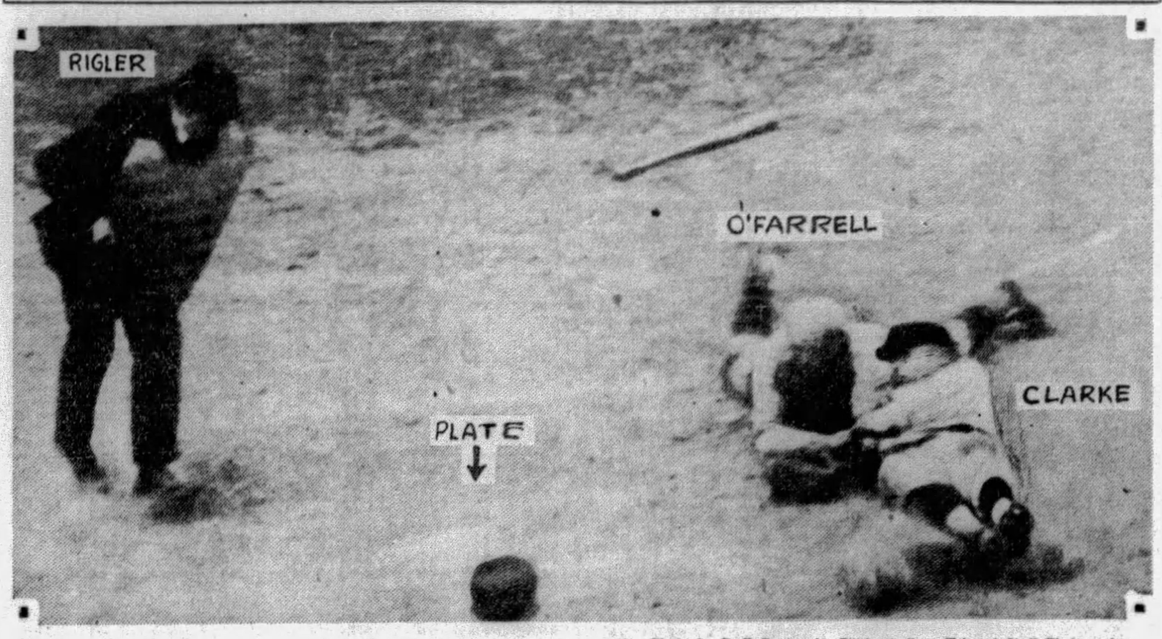

Photo by D. E. Benjamin, Pittsburgh Sun-Telegraph Staff Photographer.

OTT'S THROW TO PLATE ENDS RALLY IN NINTH

The Pirates and Giants put on an 11-10 thriller for the fans in the opening game of their series at Forbes Field yesterday afternoon, with the home team coming from behind to score nine runs in the last three innings and just miss tieing the count in the final frame. Clarke was nipped at the plate on Ott's throw from right field with what would have been the tieing run. Photo shows how Catcher O'Farrell blocked the basepath in front of home plate, forcing Clarke to go around him.

LEGION NINES CLASH TODAY

HARRISBURG, Aug. 6.—(AP.)—Teams from York, Uniontown and Minersville, the survivors in the state-wide eliminations of the American Legion junior baseball competition, will play in the final games here today and tomorrow to determine the Pennsylvania championship nine.

Representatives of the three contenders will draw today to decide the pairing for the first game, the winner of which will meet the third team in the title game tomorrow. The first game will probably be played at 3 o'clock today.

MORGANTOWN LOSES

MORGANTOWN, W. Va., Aug. 6.—(AP.)—Huntington defeated Morgantown, 5-4, here yesterday to win the first leg on a three-game series to decide the American Legion junior baseball championship of West Virginia. A victory for Huntington today will clinch the series.

Morgantown outbatted Huntington, 13-8, and led the way in tallies until the eighth and ninth innings, when the tieing and winning runs were scored. It was Johnny Pervola's first defeat of the season. The score by innings:

										R.	H.	E.
Huntington	0	0	0	0	0	2	1	1	1	5	8	2
Morgantown	0	2	0	2	0	0	0	0	0	4	13	2

Patrick and Clelland; Pervola and Bryan.

CARD IS CHANGED

INDIANAPOLIS, Ind., Aug. 6.—(AP.)—Dan Sowers, commissioner of the American Legion junior baseball program, today changed the time and place for the regional championship tournament for the four states of Texas, Arkansas, Oklahoma and Louisiana from Shreveport to Texarkana and from August 19 and 20 to August 16 and 17. The change was ordered to effect a saving in time.

The team winning the regional games will play in the Western sectional to be held in Colorado Springs, Colo. The Western sectional will determine the championship team of states west of the Mississippi. The Western sectional winner will play the Eastern sectional champion in the junior world series at Louisville, Ky., September 4, 5 and 6.

Date, Place Set For Yacht Races

NEW YORK, Aug. 6.—(AP.)—The New York Yacht Club has announced the place and date for the opening of the series of races for America's Cup, to be held next year, reaching the first definite agreement since the challenge of Sir Thomas Lipton for the famous trophy was accepted, June 10.

The New York club and the Royal Ulster Yacht Club, of Belfast, Ireland, have decided the first race will take place September 30, 1930, and the starting point will be in Block Island Sound, nine miles southeast of Brentton Point Lightship.

The arrangements were made known in a report of the America's Cup committee of the New York Yacht Club to Commodore Vincent Astor, which also states the committee is advised that two syndicates already have been formed to build yachts as candidates for the defense of the cup.

Hornsby Passes 100 Mark in Run Scoring

Associated Press.

The batting averages of the Big Six leaders suffered severe shrinkages yesterday under the warmth of rival pitching. Jimmy Foxx, of the Athletics, lost nine points by getting only one single in the double-header with the Browns. And Heinie Manush dropped six with only two hits in the same pair of contests. Rogers Hornsby failed to hit at all and Paul Waner hit but once in six tries. Mel Ott picked up a point with three hits in five times at bat. Ruth was idle, Hornsby with two runs, was first to pass the hundred mark. The standing:

	G.	AB.	R.	H.	Pct.
Foxx, Athletics	103	370	90	143	.383
Manush, Browns	101	418	69	154	.368
Hornsby, Cubs	102	396	101	143	.361
Ruth, Yankees	78	281	72	100	.356
P. Waner, Pirates	97	381	88	125	.328
Ott, Giants	102	372	96	122	.325

NATIVE CAGE TALENT

Every player on the Brooklyn American League basketball team was born in Brooklyn and still resides there.

BARONI WINS PRO TOURNEY

BEDFORD SPRINGS, Pa., Aug. 6.—(AP.)—Fred Baroni, professional at the Stanton Heights Country Club, Pittsburgh, won the 36-hole professionals' tournament here yesterday, when he turned in a card of 128. Vincent Eldred, of the Highland Country Club, Pittsburgh, was second with 139, and Perry Delvecchio, of Greensburg, placed third with 143. A. C. Chapman, Wheeling, W. Va., and George Underwood, Alcoma Country Club, Saltsburg, tied for fifth with 155 each.

KETCHEL STOPS POLO

NEWARK, N. J., Aug. 6.—(INS.)—Young Ketchel, of Chester, Pa., scored a sensational knockout over Freddie Polo, of Bloomfield, N. J., after 42 seconds of fighting in the third round of their scheduled 10-round bout at the velodrome here last night. A crowd of 14,000 saw Ketchel send Polo headlong to the canvas with a terrific right to the chin.

Homer Leaders In Major Leagues

YESTERDAY'S HOMERS.

Simmons, Athletics	1
Haas, Athletics	1
O'Farrell, Giants	1
Terry, Giants	1
Kress, Browns	1
Myer, Washington	1

THE LEADERS.

NATIONAL LEAGUE.

Klein, Phillies	33
Wilson, Cubs	30
Ott, Giants	29
Bottomley, Cardinals	24

AMERICAN LEAGUE.

Gehrig, Yankees	26
Ruth, Yankees	25
Foxx, Athletics	24
Simmons, Athletics	24
Alexander, Tigers	17

LEAGUE TOTALS.

National	570
American	411
Grand total	981

SIGN NATURAL

NEW YORK, Aug. 6.—(AP.)—The best natural match of the New York outdoor season was signed yesterday, when Al Singer, Bronx junior lightweight, and Kid Chocolate, sensational Cuban bantamweight, agreed to box 12 rounds, August 29, at the Polo Grounds. The New York favorites agreed to weigh 128¾ pounds or less.

GOB WILLING TO BATTLE CHARLES

BOSTON, Aug. 6.—(AP.)—John Buckley, manager of Jack Sharkey, Boston heavyweight boxer, today denied that Sharkey had refused to meet Pierre Charles at Detroit, September 5. Floyd Fitzsimmons, Detroit promoter, announced yesterday that Sharkey had flatly refused to take part in the match as ordered by the State Boxing Commission.

Buckley declared that Sharkey was ready to meet Charles, but had demanded $20,000 in advance, which Fitzsimmons had failed to pay.

TODAY'S SCRATCHES

Hawthorne.

First race—Bustling, Ladrone, Morris Bach, Dr. Billy, Mac Hogan, Old Gally.
Second race—Hurstland, Boris, Moderation, Princeton, Little Gyp.
Fifth race—Laundryman, Honeyman.
Sixth race—Rydal Rollicker, Red Leather, Morocco, David L., High Storm, Cecelia Grob.
Seventh race—Overfire, Post Horn, Shasta Belle, Clover Club, Enthusiastic Edward, Light Air, Governor Seth, Mollie Myhill.
Weather cloudy; track fast.

Bainbridge.

First race—Sound, Fallen Leaf, Brown Rock, Flitter Belle, Harry Carroll, Coy, Waponoca, Lady Le Comte, Biddy Shipp, Kalakaua.
Second race—High Bridge, Paprika, Blue Agate, Brockway, Sadie Thompson, My Pardner.
Third race—Tomboy, Betty Belle, Minah Louise, Miss Seth, Gracious Me, Concert.
Sixth race—Turnberry, Ondora, Thistle Princess, Bright Sweep, Lorelei, Kings Row.
Seventh race—Kilby, Tismer, Sonias Pal, Uncle Joe, Cloudy S, Choir Invisible.
Weather, light rain; track fast.

Fort Erie.

First race—Fair Jack, Mint Sweepings.
Second race—Runolathe, Vitalize.
Third race—Mac Maxim.
Sixth race—Sundinger, Nancy Byrd.
Weather clear; track fast.

King's Park.

First race—Knight of Mercl II, Snake Bite, Cave Woman, Always, Martins Caddy.
Second race—Solidity, Canada, Alacrity, First Day.
Third Race—Skirt, Incubite, Waiting Maid, Moselle S, Lucky Milt.
Fourth race—Street Liz, Tippance, Realtor.
Fifth race—Arsacid, Lucie Ann.
Sixth race—Treasurer, Crepe Satin, Jimma.
Seventh race—Happy Jack, Galloping Dawn, Pathan.
Weather cloudy; track slow.

Kenilworth.

First race—Galla Start, Colombina, Shy Hare, Annie Roon.
Second race—Otrigger, Yook, Rex Fair, Kings Court.
Third race—Cogwheel, Longview, Russovia, Elroble.
Fourth race—Corbeau, Devonshire, Timekeeper, Dolly Bay, San Antonio, Royal Cause, The Abbot.
Fifth race—Fortunate Girl, Griet of Spain, Billy Cock, Golden Powder.
Sixth race—Andresito, Tromp of Dawn, Broomstar, Milton.
Seventh race—Juniors Nurse, Raymond Dale.
Weather cloudy; track fast.

Long's Sport Comment

Continued from Page Twenty-five.)

first baseman during a sequence of games had counted for a home run. It is a new record in major league baseball.

OF ALL the queer turns in the tangle around the proposed Max Schmeling-Jack Sharkey match since Schmeling was suspended by the New York boxing solons for refusing to carry out an agreement to meet Phil Scott in Brooklyn, the most ridiculous is the plan to stage a bout between Sharkey and Pierre Charles, of Belgium, in Detroit.

Jack Sharkey

It has been "awarded" to Promoter Floyd Fitzsimmons by the Michigan Boxing Commission, but the majority of fans cannot conceive that Fitz will be so foolish as to try to go through with it, though he arranged it once in good faith, guaranteeing Sharkey $20,000. Sharkey called it off at that time, and George Godfrey was put on with Charles with the result that he stopped the Belgian in 10 rounds. That bout proved Charles had no business in the same ring with any capable heavyweight, and to put him on with Sharkey would mean only the fleecing of the small crowd that might be induced to attend.

Stasiak Disables Wladeck Zbyszko

MONTREAL, Que., Aug. 6.—(AP.)—Stanley Stasiak, the giant Pole, who broke an opponent's leg in Toronto last week, disabled Wladeck Zbyszko, former world's wrestling champion, at the Mount Royal arena here last night.

After an hour and 15 minutes of wild wrestling Zbyszko succeeded in pinning his opponent's shoulders to the mat. Stasiak was far from finished, however, and when the wrestlers returned after the interval, he tore into the lighter Zbyszko with a rush that almost had the ex-champion reeling through the ropes.

Then Stasiak lifted Zbyszko high in the air and hurled him to the mat with such violence that it took ten minutes to revive the former titleholder. The victory was Stasiak's third in a local ring and all were gained in the same spectacular manner.

PITTSBURGH SCHOOL OF ACCOUNTANCY

New Classes Now Being Formed

Call, Write or Phone for Details

PITTSBURGH SCHOOL of ACCOUNTANCY

Law and Finance Bldg.,

429 Fourth Avenue, Pittsburgh, Pa.

Atlantic 0923

...at the finish it's SPURT!

...in a cigarette it's TASTE!

CALL A SPADE a spade... a cigarette is only as good as its *taste.*

Which makes Chesterfield *mighty* good! No magic about it... just good tobaccos, perfectly blended and cross-blended, the standard Chesterfield method. Finer aroma, more pleasing flavor, because that's the one thing we work for:

"TASTE *above everything*"

MILD...and yet THEY SATISFY

Chesterfield

FINE TURKISH and DOMESTIC tobaccos, not only BLENDED but CROSS-BLENDED

© 1929, LIGGETT & MYERS TOBACCO CO.

EVENING SUN-TELEGRAPH MARKETS

Stock Rout Halted | *Plate Glass Strong*

EASIER MONEY HALTS STOCK DECLINE

Shares Face About and Cut Losses or Turn Them Into Gains—Sales Heavy

NEW YORK, Aug. 6.—(AP.)—Easing call money rates checked a sharp decline in today's stock market. Prices of many active shares were carried down 1 to 8 points in the morning selling movement, but most of the losses were cut in half, or better, and a sprinkling of issues carried 2 to 6 points above yesterday's final quotations in the early afternoon recovery. Trading was fairly heavy in volume.

Early selling was inspired largely by a further break in Middle Western Utilities stocks on the Chicago Stock Exchange, the high renewal rate on call loans and predictions of an increase in the Bank of England rate on Thursday. Wall street recalled that the distastrous breaks in prices on the New York Stock Exchange in March, 1926, and again in the spring of this year were preceded by sharp reactions in Chicago and many traders, fearing a repetition of those experiences, sold stocks heavily.

TIMID ALARMED

The ease with which some of the high grade investment shares melted away alarmed timid speculators who were carrying stocks on margin. Strong buying support appeared when the call money rate dropped from 12 to 10 per cent and funds were loaned in the "outside market" as low as 8 per cent. There was nothing in the day's business news to account for any change in speculative sentiment, as the latest batch of earnings and sales reports continued to make favorable comparison with the corresponding period a year ago.

Detroit Edison, which rallied 50 points last week, broke 25 points on a few sales. American Telephone dropped 6½, but made up all but a fraction of its loss before the end of the third hour. New York Central dropped 7 and quickly rallied 4½ and General Electric made up all of its early drop of 4½ points.

Chesapeake and Ohio, Allis Chalmers, Standard Gas and Electric, Pacific Telephone, Auburn Auto, North American, Consolidated Gas, Union Pacific, American Can, United Aircraft, Allied Chemical and A. M. Byers sagged 4 to 6 points before sufficient buying support appeared to stem the decline.

POOLS ACTIVE

Meanwhile, pool operations were resumed with increased vigor in a fairly wide assortment of public utility, merchandising, copper, food and motor shares. American Water Works was marked up 6 points, Westinghouse Electric first preferred 5, May Department Stores 4¼, Worthington Pump 4 and Mack Trucks, Newport Company, Federal Light and Traction and Diamond Match 3 to 4 points. Hershey Chocolate crossed 112 to a new high.

Coppers gathered strength on reports of an increased foreign demand for the red metal, Anaconda, Kennecott and Greene Cananea all selling a point or more above yesterday's final quotations by early afternoon.

CHICAGO BOARD

CHICAGO, Aug. 6.—Wheat scored material advances in price today after a sag at the start. Reports of big purchasing of flour southwest, together with predictions of rapid falling off in the movement of winter wheat, did much to swing the market upward. Opening unchanged to 1⅜ off, wheat later showed gains all around. Corn displayed notable strength, starting unchanged at ⅜ cents higher, and afterward making a sharp general upturn. Oats followed corn. Provisions also tended to advance.

Active buying of wheat future deliveries that took place at times today in the wheat market here and that brought about higher prices was ascribed largely to Southwestern sources. Simultaneously there were reports of extremely heavy purchases of flour having been effected in the Southwest, some dispatches saying 1,000,000 barrels. Particular notice was taken, too, that arrivals of wheat in Chicago today exhibited a remarkable letup, the number of carloads received being a great deal smaller than either a week or a year ago, and contrasting in particular with the recent extraordinary rush.

Advices were also at hand that the bulk of the movement of winter wheat to Kansas City was over. Estimates were current that 50 to 70 per cent of the Kansas wheat crop already has been shipped. Arrivals of wheat in Kansas City today were only 475 cars, Chicago 422 cars, Omaha 214 cars and St. Louis 136 cars.

The following quotations on the Chicago Board of Trade are reported by A. E. Masten & Co.:

	Open.	High.	Low.	Close.	Yesterday.
WHEAT—					
May....	1 53¼	1 55⅝	1 47⅞	1 48¼	1 54¼
Sept....	1 37¾	1 39	1 31¼	1 31⅝	1 28⅛
Dec....	1 46	1 47¾	1 39¾	1 40	1 46
CORN—					
Mar....	99	1 01⅜	97	97½	98⅞
Sept....	99¼	1 01½	97⅛	97⅝	96½
Dec....	96	98½	93⅞	94¼	99⅝
OATS—					
Sept....	48½	49⅞	47⅝	47⅝	48⅞
Dec....	53	54¼	54½	54½	53⅝
RYE—					
Sept....	1 09½	1 10⅝	1 06¼	1 06⅝	1 09½
LARD—					
Sept....	12 05	12 07	12 00	12 00	12 05

ODD LOT QUOTATIONS

WANTED.

Shares.		Price.
10	American Window Glass pfd.	82
3	Davison Coke & Iron pfd.	Market
5	Dixie Gas & Utilities pfd.	70½
16	Jones & Laughlin Steel pfd.	120

OFFERED.

Shares.		Price.
50	Joseph Horne	35½
6	Liberty Dairy Products pfd.	120
10	Penn-Federal Corp. pfd.	90
45	Pittsburgh Steel Foundry	62
10	Ruud Manufacturing	40
11	Standard Plate Glass prior pfd.	30

NEW YORK CLOSE WITH NET CHANGES

TUESDAY, AUGUST 6, 1929.

Div.	STOCKS	Open	High	Low	Close	Chge.
	—A—					
	Abitibi P & P	50⅛	51⅜	49¼	51⅜	+1⅜
6	Do pref...	86	86	86	86	−1
6	Adams Exp.	600	600	600	600	......
2	Adams Millis	30½	30½	30¼	30½	......
	Advance Ru.	33	33	33	33	− ½
	Do pref...	50	50	49¼	49¼	− ¾
	Ahumada Ld.	1¾	1⅞	1¾	1⅞	0
3	Air Reductn.	170	170⅝	168⅛	169⅞	− ¼
2.50	Airway Elec	40⅛	40⅛	40⅛	40⅛	0
	Ajax Rubber	4⅝	4¾	4½	4¾	+ ⅛
	Alaska Jun..	6	6¼	6	6	0
	Alb P W Pap	19¾	19¾	19¼	19½	+ ½
	Alleghany C	52½	52½	50⅝	51⅛	− ½
5.50	Do pfd ww	115	115	114¼	114¼	−4¼
6	All Ch & Dye	309	309	307	308	−4
7	Allis-Chal ..	271	271¼	268	268¼	−6½
2	Amerada Cor	27⅛	27⅛	27	27	− ⅛
	Am Bosch M	60	64⅝	60	63⅝	+3⅝
2.40	Am Br S Fdy	59½	59¾	58¾	59½	+ ⅝
	Am Br Bov.	30	30	29¾	29¾	− ⅜
4B	Amer Can...	164½	165	161	164⅜	− ⅜
7	Do pref...	138½	138¾	138½	138½	......
6	Am Car & F	99½	99¾	99½	99½	− ½
7	Do pref...	114	114	114	114	+ ⅜
2	Am Chicle...	63	63⅜	62⅝	62⅝	......
	Am Com Alc	45½	45½	45½	45½	−2⅛
2	Am En Tile	31½	32⅛	31⅛	31⅞	......
	Am For Pow	145⅝	146⅞	143½	145	−1⅜
7	Do pref...	106	106	106	106	0
7	Do 2d pref	96¼	97	96¼	96½	− ½
	Am Hide & L	7	8	7	8	......
	Do pref...	38½	40½	38½	39⅞	+1⅞
1	Am Haw Stm	33½	33½	33	33	0
3.60	Am Home Pr	74	74	73½	73½	−1¼
3B	Am Ice Sec..	48¼	49¾	47⅞	49½	+1⅞
2A	Am Internat.	77½	77⅝	75¼	75¼	−2½
	Am La Fran.	4⅝	4⅝	4⅝	4⅝	0
8	Am Locomct.	128	128	127	127	−1⅛
7	Do pref...	117½	117½	117½	117½	......
4	Am Mch Fdy	179	179	177	177	−4
3	Am Metal...	68	71⅛	68	70⅞	+ ⅞
6	Do 6% pref	122	122	122	122	−1
1A	Am Pow & L	149½	151	149½	149½	−1½
5	Do 5% pf st	81½	82¼	81½	82¼	+1
6	Do 6% pref	100½	100½	100½	100½	0
1.50	Am Rad-St S	47½	48	46⅞	47½	+ ⅛
	Am Republics	34⅞	34⅞	32⅝	34⅞	− ⅝
	Am Rolling..	124¾	124¾	122⅝	124½	+1¾
5B	Am Saf Raz.	66	66	66	66	0
3	Am Seating..	32¾	32¾	32¾	32¾	......
8	Am Shipbldg	105⅞	107⅞	103	107⅞	+2
	Am Ship & C	3¼	3¼	3¼	3¼	......
4	Am Sm & Re	116½	119⅜	116½	118½	+1¼
3	Am Steel Fd	64	64	62½	63	−1¼
7	Do pref...	110½	110½	110½	110½	−2¼
2	Am Stores..	65⅜	65⅜	65	65⅜	− ¾
	Am Sugar...	82¼	82¼	81¼	81½	− ¾
7	Do pref...	108	108¼	108	108¼	0
3	Am Sumatra.	39¼	39⅞	39¼	39⅞	+1⅞
9	Am Tel & Tel	285⅞	286	280¾	282½	−5½
8	Am Tobacco.	......	......	......	......	......
8	Do B......	178¾	179	177	179	+3
1A	Am Wat Wks	144	147⅞	138	145¾	+3⅜
	Am Woolen.	18⅜	18⅜	18⅜	18⅜	− ⅝
	Do pref...	43½	43¾	43	43¾	+ ⅝
	Am Writ Pap	......	......	......	......	......
	Do ctfs....	13	13	12	12	......
6	Do 6% pref	41½	41½	40	40	......
	Am Zinc & L	25½	27½	25⅜	27	+2
7	Anacond Cop	118½	122	117⅞	121¾	+3
3	Anacon W&C	69	71⅝	69	71⅝	+2⅝
2.40	Anchor Cap.	51	51	51	51	− ¼
3	Andes Cop...	52⅝	54¾	52¼	54½	+1⅞
2	Arch Dan M.	35⅛	36¼	34¾	35	− ⅛
7	Arm Del pref	85⅛	85⅜	85⅛	85¾	− ⅛
	Arm of Ill A	10⅜	11⅛	10⅜	11⅛	+ ⅛
	Arm of Ill B	6	6	5⅞	5⅞	− ⅛
7	Arm of Ill pf	72½	72½	72½	72½	......
	Arnold Const	20½	20½	20½	20½	+ ¼
1.50	Art Metals..	29½	29½	29½	29½	......
4	Assoc Ap Ind	51	53	50½	52	+ ⅜
2.50	Assoc Dry G.	48⅛	48¾	47¾	48¼	+ ⅛
2	Assoc Oil....	44½	44½	44¼	44¼	− ¼
10	Atch T & SF	259¾	264½	259¾	264½	+1¾
5	Do pref..	101	101	100¾	100¾	+ ⅛
10B	Atl Coast L.	195	195	195	195	−1½
	Atl G & W I	60⅛	60⅛	60⅛	60⅛	−1⅛
1.25B	Atlantic Ref.	64¾	64¾	63½	64¼	− ⅝
4	Atlas Powder	99	99	96	96	−3¼
4W	Auburn Auto	415¾	415¾	409¼	412	−4
	Austin Nich.	7	8⅞	7	8½	+1⅞
	Auto Sales...	32¼	32⅞	31¾	32⅞	+ ⅝
3	Auto S Raz A	42	42	422	42	......
	—B—					
7	Baldwin Loc.	......	......	......	......	......
7	Do pref...	119⅞	119⅞	119⅞	119⅞	......
6	Balt & Ohio.	133⅛	134¼	133½	133½	+ ⅛
4	Do pref...	75⅞	75⅞	75⅞	75⅞	......
6.50	Bamberg pfd	104½	104½	104½	104½	−2½
3.50	Bangor & Ar	82¼	86⅝	81¾	83⅝	+ ⅞
2	Barker Bros.	26⅛	26⅛	26⅛	26⅛	0
	Barnet Leath	8	8	8	8	......
2	Barnsdal Co.	34⅜	34¾	33⅜	34¾	+ ⅛
2	Bayuk Bros.	99	99	99	99	......
	Beacon Oil..	28	28⅜	27⅞	28	0
3	Beech-Nt P'g	87¼	89	87¼	87¼	+ ¼
	Belding Hwy	10	10	9⅞	10	+ ½
	Belg Nat Ry	......	......	......	......	......
4.14	Do prior pf	82¾	82¾	82¾	82¾	+ ⅛
2	Bendix Aviat	94⅛	95	92⅛	93½	−1⅜
3	Best & Co...	92⅛	92⅞	92	92⅞	− ⅛
4	Beth Steel...	121¼	124⅜	120⅛	124	+2½
4.50B	Bohn Alum..	125½	125½	122¼	122¼	−2¾
4	Bon Ami...	80	80	80	80	......
	Borden Co...	92⅛	94¾	92⅛	93¼	−1½
4	Borg Warner	116⅛	120	114	120	+3½
	Briggs Mfg.	34	36⅜	33⅞	35½	+2¼
3	Brkwy Mot T	41	41	40¾	40¾	− ¼
4	Bkln Manhat	60¼	60¼	60	60⅛	0
5	Bkln Un Gas	238	239½	236	236	−4
3	Brunswk B C	40½	41⅛	40½	40⅝	−1⅜
1	Bucy & Erie	30½	30½	29⅝	30	− ⅜
2.50	Do CV pref	40⅛	40⅛	39½	39½	− ⅝
.60	Bullard Co..	46⅛	46⅛	45⅞	46	−1
	Burns Bros..	......	......	......	......	......
8	Do A......	95½	95½	94	94	......
5B	Burghs Ad M	63⅛	65⅛	62½	62¾	− ½
2A	Bush Termnl	58¼	58¼	57⅞	57⅞	− ⅛
7	Do deb....	105	105	105	105	−1
	Butte C & Z	4½	4¾	4½	4½	− ¼
2	Butte & Sup	8⅛	8⅛	8⅛	8⅛	......
	Butterick ...	30	30	30	30	− ⅛
	Byers (A M)	130¾	130¾	128¼	129⅞	−2⅛
3B	By-Products.	32½	33⅜	32⅛	32½	+ ¼
	—C—					
4	Calif Packng	77⅝	77¾	76½	77	−1
	Callahn Z&L	1⅝	1⅝	1½	1½	0
	Calu & Ariz.	132¼	136¼	132¼	134¾	+ ¾
10	Calu & Hecla	44¼	46½	44¼	46	+ ⅛
5	Can D G Ale	89⅛	89¼	88¼	88¼	−1¼
10	Canada Pac.	226⅛	227⅞	225⅜	226¼	+1¼
6	Case Thr Ma	350	350	341	342½	−9½
	Cav Dobbins.	22½	22½	22½	22½	......
3	Celotex Co..	56½	56½	56	56	0
2	Cen Alloy Stl	53½	53⅜	52	52⅞	− ¾
	Centry Rib M	10	10	10	10	0
6	Cerro De Pas	97½	100	96⅛	100	+3
	Certain-Teed	28⅛	29⅜	28⅛	29⅜	+ ⅞
3	Chesapke Crp	83	84	83	83½	−1½
10	Ches & Ohio	255	255	254	254	−4¼
	Chic & Alton	6⅞	6⅞	6⅞	6⅞	+ ⅜
	Chi Gt Wstn	15⅝	15⅜	15⅝	15⅜	0
	Do pref...	44	44⅛	44	44⅛	0
	Ch M & St P	39	39⅜	39	39⅜	+ ¼
	Do pref...	59¾	60	59⅛	59½	− ½
4	Chic & N W	90¼	91¾	89⅞	90⅛	− ½
	Chi Pne Tool	45½	46⅝	45½	46⅛	− ⅝
3.50	Do pref...	55¾	55⅜	55¾	55¾	− ⅛
7	Chi R I & P	137	137	136½	136½	−1½
6	Do 6% pref	99½	99½	99½	99½	0
7	Do 7% pref	106	106	106	106	......
3	Chic Yel Cab	31⅛	32¼	31	31⅛	+1⅛
3	Chick Cot Oil	36⅛	36⅛	36⅛	36⅛	0
2.40	Childs Co....	70	70¼	69	69⅝	− ⅜
3	Chrysler Mot	75⅜	75⅜	74	74⅜	− ¾
3.60	City Ice & F	58	59⅞	57	59¾	......
	City Stores..	19⅛	19⅞	19⅛	19¼	− ⅛
5	Cluett Peaby	50	50	50	50	0
3	Coca-Cola ..	145¼	146¾	145¼	146¾	− ½
	Do A......	47	47	46¾	46¾	− ¼
	Collins & Aik	47½	47½	46	46	......
	Col Fuel & I	67	68⅞	67	68¼	+2
2	Col & Southn	......	......	......	......	......
4	Do 2d pref	68⅛	68⅛	68	68	......
4.75B	Columb Carb.	195¼	195¼	195¼	195¼	−4½
2	Col Gas & El	94	94¾	93⅛	93½	−1⅞
6	Do pref...	105⅝	105⅝	105½	105½	− ½
1.15	Col Graphone	66¼	66⅝	65	65	− ⅝
2	Comm Credit	46½	47	46	46⅛	− ⅝
	Do pref...	24½	24½	24½	24½	0
6.50	Do 1st pref	93	95⅜	93	95⅜	+2¾
4A	Comm Inv T	174½	178⅝	174½	176⅝	− ⅛
6.50	Do 6½% pf	94	94	94	94	......
3	Comm Power	235	236	235	235	......
2	Conde Nast P	65	65	65	65	0
	Congoleum ..	23½	23¾	23⅛	23¾	+ ⅝
.25B	Congress Cig	69	69	69	69	+ ⅛
7	Cons Cigars.	68⅛	68⅛	68⅛	68⅛	+ ⅛
	Consol Film.	......	......	......	......	......
2	Do pref...	25	25	25	25	− ¼
3	Consol Gas..	160	162¼	159¼	160¾	−2⅛
5	Do pref...	97¾	98	97¾	97¾	0
	Cons Textile	2⅝	2¾	2½	2½	0
1.20	Container A.	15¼	15¼	15	15	− ½
.60	Do B......	7⅛	7⅛	7⅛	7⅛	0
	Cont Bak A.	81	82⅞	81	82⅞	− ⅛
	Do B......	12½	12⅞	12½	12⅝	+ ⅛
8	Do pref...	96¾	96⅞	96	96	−1⅜
2.50	Cont Can....	77⅝	77⅝	76	77½	+ ⅜
2	Cont Insur..	92⅛	92⅞	92⅞	92⅞	− ⅛
.80	Cont Motors.	13⅞	13⅞	13⅞	13⅞	− ⅛
	Cont Oil Co.	29⅜	29⅜	29⅛	29⅜	− ½
3B	Corn Prod...	98	98½	97⅝	98¼	+ ½
2A	Coty Inc.....	58	58	57¼	57¼	+ ½
1	Crosley Rad.	90	91	89¼	91	+ ⅛
	Crown Cork.	77	77	75	76⅞	− ⅜
1	Crown Zellbk	22¼	22¼	22¼	22¼	+1¼
5	Crucible Stl..	......	......	......	......	......
7	Do pref...	109½	109½	109½	109½	......
	Cuba C Sug.	2	2⅛	2	2⅛	+ ⅛
	Do pref...	6	6¾	5¾	6¼	+ ¼
	Cuba Co.....	15½	15½	15½	15½	....
	Cub Am Sug	13¼	13⅜	13¼	13⅜	+ ½
	Cub Dom Sug	4	4	4	4	......
4	Cudahy Pkg.	51	51	51	51	0
1	Curtiss Aero	156½	156½	155	155	......
	Cuyamel Frt	96½	96½	96½	96½	......
	—D—					
	Davison Che.	48½	50	48	49⅝	− ⅝
9	Del & Hud..	217	217	216	216	−1¼
7B	Del L & W..	149	149¾	148¼	148¼	−1½
	Den R G pref	72⅝	72⅝	71	71⅛	−1⅛
8	Det Edison..	360	360	353	353	......
2.70B	Dev-Rayn A.	48	48	48	48	0
8	Diamond Mh.	136½	139½	136½	139½	+3
1	Dome Mines.	10½	10¾	10½	10¾	+ ⅜
1.20	Domin Stores	47	49	47	49	+3¾
4	Drug Incorp.	113¾	113¾	112¾	112¾	−1
1	Duplan Silk.	22⅞	23	22½	23	0
4	Du Pont D N	191½	195¾	191½	193	−2¼
6	Do deb....	112¾	113	112½	112½	......
	—E—					
8B	Eastman K..	196⅝	197½	196⅝	197½	+2½
3	Eaton Axle..	61½	62⅛	60⅛	61⅞	+1¾
2.50	Eitingon Sch	27½	27½	27½	27½	......
6	Elec Auto Lt	162	162	159¼	160	−2¼
	Elec Boat...	10¾	11⅛	10⅝	11⅛	0
1	El Pow & Lt	80⅝	82	79⅛	80⅛	+ ⅛
7	Do pref...	106½	106½	106½	106½	0
5	Elec Sto Bat	86	86½	85½	85⅜	− ½
5	Endict Jhson	59¼	61⅞	59¼	61⅞	+3¼
1A	Engve Pub S	76⅛	76⅜	73⅜	75⅝	−3⅝
5	Do pref...	119⅝	119⅝	119⅝	119⅝	−3⅝
2	Equit Office.	38½	38⅛	38⅛	38⅞	0
	Erie R R....	86	86¾	84¾	85⅛	− ¾
4	Do 1st pref	62⅜	62½	62¼	62¼	......
4	Do 2nd pref	60½	60½	60½	60½	0
4	Eureka Vac.	49	49	49	49	+ ⅞
2½A	Evans Auto L	49½	49½	49	49	0
	—F—					
3	Fairbks Mrse	42⅞	43	42⅞	43	+ ⅛
1.50	Fed Lt & Tr	94½	97	94½	94¾	+1⅞
2	Fid Ph F Ins	106	106½	104½	106⅜	− ⅛
1.50	First Nat Str	76¾	77	75½	76⅝	− ⅝
	Fisk Rubber	7⅜	7⅞	7⅜	7⅛	− ⅛
	Do 1st pref	39	41¼	39	41¼	+1¾
	Do1st pfCV	39⅛	39⅛	39⅛	39⅛	−1⅜
3.50B	Fleishman ..	92½	92¾	92	92	− ¾
2.50B	Follansbe Br	69	69	69	69	−1
	Foundation	44	44	43⅝	44	0
4	Fox Film A	88⅛	88⅞	87⅛	88¼	− ⅝
4	Freeport Tex	42½	42½	42	42¼	−1
	—G—					
	Gabrl Snub A	21¾	22	21⅝	22	......
	Gardner Mot.	13½	13½	13⅛	13½	+ ¼
4	Gen Am T Cr	100½	101	98⅝	100½	+1
	Gen Asphalt.	86⅞	87½	86½	87	− ½
2	Genl Bronze.	60	60	59½	59½	− ⅝
	Gen Cable...	45⅞	47½	45⅝	47	+1⅛
4	Do A......	95	97½	95	97½	+3½
4	Gen Cigars..	70⅞	70⅞	69½	70	− ½
5B	Gen Electric.	386¾	389	383	385	−2½
.60	Do special.	11	11	11	11	− ⅛
3	Gen Foods...	72	72	70⅞	71½	− ½
2B	Gen G & El A	105	107	104¼	107	+ ⅜
3	Gen Mills....	75½	75½	74½	75	− ½
6	Do pref...	93	93	92¾	93	......
3	Gen Motors..	72½	73½	71¼	72¼	− ⅛
7	Do 7% pref	124	124	124	124	0
4	Gen O Adv A	......	......	......	......	......
2	Do ctfs....	32¼	32¼	32⅛	32⅛	− ⅜
	Gen Pub Serv	87	91⅞	87	87⅞	−4⅝
5	Gen Ry Sig..	119⅞	120	116½	118	−1½
3.50B	Gen Refrac..	86⅝	86⅜	85	85⅜	−1⅛
5	Gillette S Ra	126⅝	127⅞	123¾	125	−2
	Gimbel Bros.	31½	31½	31½	31½	−1½
1.50	Glidden Co..	59½	59½	58½	58⅞	0
	Gobel Incorp	35	36¼	34	36⅛	+ ⅝
2.50	Gold Dust...	62⅞	63⅛	62	62½	− ⅛
4	Goodrich B F	75⅝	77½	75⅝	77½	+1¾
	Goodyr T&R	119	119	116½	117½	−1¼
2.50	Goth Silk Hos	38½	38½	38	38	− ⅛
	Gould Cplr A	9⅞	9⅞	9⅞	9⅞	− ⅛
	Graham Pge.	26	26	25⅜	26	+ ½
7	Granby Cop..	81½	83⅜	80¾	82½	0
	Grand Union.	27⅞	27⅞	27⅛	27⅝	− ¼
3	Do pref...	48	48	47½	47½	− ½
3	Granite C Stl	54½	54½	54	54	− ½
1	Grant Co....	128	128*	127¾	127¾	......
1.25	Gt No Ore ctf	29⅞	29⅞	29⅝	29⅝	− ⅜
5	Gt Northn pf	119	119	118	118	−1
5	Do pfd ctfs	114	114	113½	113½	+ ½
2.80	Gt Wstn Sug	37⅞	38	37	37½	− ¼
8	Greene C Cop	180¼	182	180¼	182	+4¼
	Gulf Mobile..	50	50½	50	50½	......
4	Gulf States S	69¼	70½	68⅞	70	+ ½
	—H—					
1.50	HacksWatA	28	28	27½	27½	0
	Hahn Dept S	34	34	33¾	33⅞	− ¼
6.50	Do pref...	95¼	95½	95½	95½	......
2	Harb Walk R	62½	62½	62½	62½	0
2	Hartman A..	......	......	......	......	......
1.20	Do B......	24	27⅞	24	26¼	+2½
3	Hayes Body.	37	38⅞	35	37	+1
7B	Helme G W.	100	100½	100	100½	......
	Hershey Ch..	109½	113⅞	108¼	111½	+2¼
4	Do pref...	108¾	112½	108¾	112	+3½
	Hoe & Co....	26½	26⅞	26¼	26⅞	− ⅜
2.75B	Holland Fur.	44	44⅛	43⅛	43⅞	+ ⅛
	Hollindr&Son.	23⅞	23⅞	23½	23⅞	+1⅜
2.50	Houdle Her B	43	43	42	42	− ⅜
	House Fince.	......	......	......	......	......
3	Do pref...	47	47	47	47	0
	Houston Oil.	74⅛	74⅛	74	74	− ⅛
4.50B	Howe Sound.	67¾	68	65½	67½	0
2.50	Hud & Man.	44½	44⅞	43¼	44⅞	− ⅛
5	Hudson Mot.	85⅛	85½	84⅛	84⅝	− ⅜
2A	Hupp Motor.	42¼	42½	42⅛	42½	0
	—I—					
2	Indpdt O & G	30⅜	30⅜	30¼	30¼	0
	Indian Mtcle.	24¾	24⅞	22⅛	22½	−1⅞
	Indian Ref..	44⅜	44½	43⅜	44⅛	− ⅛
	Do ctfs....	42⅞	42⅞	42	42½	+ ¼
	Indust Rayon	87	87	87	87	−2
3.50	Inland Steel.	94½	95	94½	94¾	+ ⅝
4	Inspirat Cop.	45¾	47⅞	45¾	47⅛	+ ⅛
	Interb Rap T	23	23¼	23	23¼	+ ¼
	Interent Rub	8⅞	8⅞	8⅞	8⅞	......
	Intern Ag Ch	7	7⅜	6⅝	6⅝	− ¾
7	Do pr pref	57	57	55½	55½	+ ¼
5	Intern Bus M	235	235	235	235	−4¾
4	Internat Cem	77½	77½	77½	77½	− ½
2	Inter Combus	71¼	72½	70	71¼	0
2.50	Intern Harv.	122⅝	123⅝	120½	122	− ¾
	Int Hydro El	50⅝	53⅝	50⅝	53⅝	+3
3.20	Inter Mtch pf	86	86½	86	86½	+ ½
.80	Intern Nickel	50½	51⅜	49¾	50⅜	− ⅝
2.40	Intern Paper	......	......	......	......	......
2.40	Do A......	36	36½	35½	36⅜	+ ⅜
	Do B......	23	24	23	24	+1
	Do C......	16¼	17⅛	16¼	16¾	+ ½
7	Do pf new	90⅝	91	90	91	+ ⅝
2.50	Inter Pr Ink	53¾	53¾	53¾	53¾	+ ½
1.50H	Intern Salt..	72	72	72	72	......
8B	Intern Silver	157	157¼	152½	152½	−4
2	Intern T & T	116	116½	113½	116	−1
2	Interste D S	63	63⅜	63	64¾	+1¾
4	Island Ck Cl	50	50	50	50	......
	—J—					
4	Jewel Tea...	75	75	75	75	−1½
3	Johns Mnvle.	185	186	183½	186	−1¼
	Jordan Mot..	6½	6½	6⅛	6⅛	− ¾
	—K—					
5	K C Southn.	102¾	103½	102¼	103½	+ ½
1.50	Kaufmn D S	28⅛	28⅛	28⅛	28⅛	......
5	Kayser J....	52⅞	53⅜	52	53	0
	Kelly Spgfld.	12¼	12¼	12	12⅛	− ⅜
	Do 8% pref	60⅛	60⅛	60	60	−1
	Kelsey H Wl	44½	44⅞	44½	44½	− ½
	Kelvinator ..	16	16⅛	15⅞	15⅞	− ⅜
4	Kennecot Cop	89	91	87¾	90⅞	− ⅜
2.50	Kimb Clark.	52¼	52½	52¼	52¼	0
1	Kinney Co...	42¼	42¼	42	42	− ¼
	Kolster Rad.	33½	33¾	32½	33	0
1.50	Kraft Ph Ch	52	52	50	52	+1½
	Kresge Dpt S	17⅝	17⅝	17½	17½	−1¼
1.60	Kresge S S..	47	47⅛	47	47	0
1	Kroger G&B	86⅜	87	86⅜	87	−1⅞
1.34	Krueg & Tol	40½	40½	39	39½	− ⅞
	—L—					
8	Lambert	141	143¼	140⅛	143¼	+ ⅜
	Lee Rub & T	13	13	13	13	− ⅛
2.50	Leh P Cemnt	48	48	48	48	0
3.50	Lehigh Val..	92	93½	92	93½	− ¼
	Leh Val Coal	24¾	25	24½	25	......
3	Lehn & Fink	44¾	44⅞	43⅝	43⅞	+ ⅝
5B	Liggett & M.	......	......	......	......	......
5B	Do B......	88	88	87½	87½	−1
	Lima Locom.	53½	53¾	52⅞	53¾	− ⅜
4.25B	Liquid Carb..	91	94¼	91	94¼	+2¾
3B	Loews Corp..	60⅜	60⅜	58⅝	60	+⅜
	Loft Candy..	9⅛	9⅜	8¾	9⅜	+ ⅜
	Long Bell A.	25	25	25	25	......
2.60	Loose Wiles.	65¾	66¾	65	65¾	+ ¾
	Lorillard Tob	23¾	23¾	23½	23¾	0
	Louisiana Oil	11	11¼	10⅞	10⅞	− ⅛
1.75	LouveG&E A	56⅛	56⅞	54½	55⅞	−1
2	Ludlum Steel	98½	99½	97½	97½	−1
	—M—					
2.85B	MacA & Fbs	38	38	38	38	0
6	Mack U Trck	96½	99¾	96½	97	+1
2A	Macy R H Co	211	215¾	211	215¾	+ ¾
1.50	Madison S G	18⅛	18⅛	18⅛	18⅛	− ⅜
5	Magma Cop..	70¼	71⅞	69½	70¾	− ½
	Mallinson ...	18	18½	18	18½	+ ¼
	Man El Sup..	26¾	26¾	26¾	26¾	− ¼
5	Man Mod Gu	38¾	38½	37⅞	38½	− ¼
2	Manhat Shirt	28¼	28¼	28	28	......
	Maracbo Oil.	15¼	15¼	15⅛	15⅛	......
4	Marmon Mot	87⅛	88¾	84	86⅞	−1¾
	Martin Parry	10	10	10	10	......
	Math Alk W	59	61	59	60¼	−1
4	May Dept St	86¾	89	81½	83⅜	−1⅛
3	Maytag Co....	27⅞	27⅞	26½	26½	− ¼
6	Do 1st pref	86	86	86	86	......
3	Do pfd ww	42½	42½	42½	42½	......
4	McCall Corp.	93¾	93¾	92¼	92¼	......
2	McCrory Strs	101	101	101	101	......
2	Do B......	97¾	99¾	97¾	99¾	......
2	McG Hill P..	38	42	38	42	− ½
2	McK & Rob.	50⅛	50⅜	50	50	− ⅝
3.50	Do pref...	59	59	59	59	......
4	McKspt T P.	70	70	70	70	− ¼
1.40	Melville Shoe	64½	64⅞	64½	64⅞	+1⅞
	Mengel Co...	28⅜	29	28	28⅝	+ ¼
	Mex Seabrd..	38	38	37	37⅞	0
4	Miami Cop...	44½	45½	43⅝	45⅛	+ ⅛
2.50	Mich Steel...	111	111	111	111	+ ½
	Middle S Oil.	3¼	3⅜	3⅛	3¼	− ⅛
	Do ctfs....	2½	2½	2¼	2¼	0
2	Mid-Cont Pet	32½	32⅞	31⅞	32	−1
	Miller Rubbr	13⅜	13⅜	13⅜	13⅜	......
	Min Mol Pow	36⅝	36½	36	36⅛	− ⅜
	Do pref...	95⅝	95⅝	95⅝	95⅝	......
	Minn & St L	2⅛	2⅛	2⅛	2⅛	0
	Mo Kan & T	56⅝	57⅞	56	56⅝	−1¼
7	Do pref...	104¾	104¾	104½	104½	− ⅜
	Mo Pacific...	92	92	90	90⅝	−3¼
5	Do pref...	140	141	139¾	139⅞	+ ⅞
2.75B	Mohawk C M	66⅝	66⅝	65½	65½	−1½
2.50	Montg Ward	115⅛	116⅝	113	116	+ ¾
3.60	Morrell & Co	75⅞	75⅞	74⅞	75	0
.40	Mother Lode	3⅛	3⅛	3⅛	3⅛	− ⅛
	Mot Pict Cap	51⅞	51⅞	48½	49⅞	−1⅞
2	Motor Prod..	122	122	121¼	121⅝	......
7	Motor Wheel	51¼	51⅝	51	51¼	+ ⅛
	Mullins Body	41	43⅜	41	42½	+1¼
3	Munsingwear	57	57	57	57	+ ⅜
	Murray Body	90½	91¾	89½	90⅝	− ¼
	—N—					
6	Nash Motors	89⅛	89¾	88¼	89¾	− ¼
1.50	Nat Acme...	37¼	37¼	36⅞	37¼	− ⅛
	Nat Air Trans	42	43	42	43	+ ¾
1A	Nat Bella H.	43⅜	43⅜	43	43	0
6.50B	Nat Biscuit..	208¾	211	206	209	+1¼
4B	Nat C Reg A	125¼	127⅞	124	127⅞	+1⅝
3A	Nat Dairy Pr	79⅛	79¼	77⅛	79	+1
	Nat Dept Str	30⅞	31	30⅞	31	0
2	Nat Enamelg	49⅛	49¼	48½	48½	−2½
5	Nat Lead...	149¾	152¾	149¾	151½	− ¾
7	Do pref A.	140	140	140	140	......
1	Nat Pow & L	68	69⅝	66¾	68¼	+2⅛
	Nat Radiator	6	6	6	6	0
5	Nat Supply..	124¼	124¾	124¼	124¾	......
5	Nat Surety..	108⅞	108⅞	106¼	107½	− ½
1.50	National Tea	65¾	66	64¼	66	−1
3	Nev Con Cop	46⅝	49¼	46⅝	48½	+ ⅞
3	Newport Co..	71½	76½	71½	76	+5
3	Newton Steel	102	102	102	102	−1½
3	N Y Airbrake	44	44	44	44	0
8	N Y Central..	233	234½	230	233½	−8½
6	N Y C & St L	155	160	157	159	......
6	Do pref...	104½	106	104½	106	+ ½
5	N Y & Harlm	303	303	303	303	− ⅞
4	N Y N H & H	119½	120	117⅛	118⅜	+ ⅜
	N Y Ont & W	25⅛	25⅞	25	25	− ⅝
10B	Norfolk & W	247½	250	247½	250	−2
F	North Amer..	181¼	183¼	179	179	−5½
6	No Am Ed pf	101¼	102¼	102	102	......
3.41	No Ger Lloyd	53⅜	53⅜	53⅜	53⅜	− ⅜
5	No Pacific...	106⅞	108⅜	106⅞	107¼	−1½
5	Do ctfs....	106	106	106	106	+1
	Norwk T & R	2⅛	2⅛	2⅛	2⅛	− ⅛
	—O—					
	Oil Well Sup	18	18	18	18	0
	Oliver Farm.	41½	42½	41⅛	41⅞	+ ¼
3	Do CV pref	52	52½	51½	52½	+ ½
6	Do pr pref	93⅛	93⅞	93⅞	93⅞	+ ⅛
	Omnibus Cpn	7¾	7¾	7⅝	7⅝	− ⅛
	Otis Steel....	46⅝	46⅝	45½	46	− ⅞
7	Do pr pref	98	98	98	98	......
4A	Owens Ill....	76	76	76	76	+ ⅜
	—P—					
	Pacific Coast	80¼	80¼	80¼	80¼	......
2	Pac Gas & E	77½	77⅝	75⅝	75¾	−1
3	Pac Lt & Tr	125	126	122	122	−5½
	Pacific Oil...	1	1	1	1	0
7	Pac Tel & T	208	208	206¼	206¼	......
4.50B	Packard Mot	131¼	131¾	131⅛	131½	+ ⅜
	Pan Am Pet.	58⅜	58⅜	58	58	−1
	Do B......	59¼	59⅜	57	58	−1½
	PanAmWn B	13⅜	13⅜	13⅜	13⅜	− ⅛
	Panhle P & R	8⅛	8⅛	8⅛	8⅛	− ⅛
3	Par Fa Lsky	65⅞	68	65⅝	67⅝	+ ⅞
.80	Park U C M	5⅞	6	5⅞	6	0
	Pathe Excge	8⅞	8⅞	8½	8¾	+ ⅛
	Do A......	18¼	19⅜	18¼	19⅜	+ ⅜
3.89	Patine M & E	40⅛	40½	39⅝	40½	+ ⅝
	Peerless Mot	13	13	13	13	0
	Penk & Ford	55½	56⅛	55½	56	−1½
7	Do pref...	107	107	107	107	−1
	Penna Dix C	13⅜	13½	13⅜	13½	+ ⅛
4	Penna R R..	95⅝	96⅝	92⅞	95⅝	0
1.50	Pet Milk.....	32⅛	32⅛	32	32	− ⅛
	Phelps Dodge	61	63½	60¼	63⅝	+2
7B	Phila Co.....	234½	235	233¾	235	+ 1
	Phi Rdg C&I	27¼	27⅞	25⅞	27	− ½
1	Philip Morris	14	14	14	14	0
3	Phillips Jones	47	47	47	47	......
1.50	Phillips Pet.	35⅝	35⅝	35⅞	35⅝	+ ⅛
	Phoenix Hos.	25	25	25	25	−1¼
	Pierce Arrow	32	32	32	32	0
	Pierce Oil....	1⅞	1⅞	1¾	1¾	− ⅛
2	Pillsby Fl M	47	47¼	46⅝	47¼	+1¾
2.88	Pirelli Co....	64½	66	64¼	65	0
	Pitts Coal....	64½	66	64½	66	− ½
	Do pref...	86¼	88½	86¼	88½	+ ⅜
1.50B	Poor & Co....	41⅜	41⅜	40⅛	40⅝	−1⅛
7	Porto R To A	77	77	77	77	......
	Postal T & C	......	......	......	......	......
7	Do pref...	103½	103½	103½	103½	− ¼
	Prairie O & G	51	51	50½	50½	− ½
4B	Prairie P L..	60	60	60	60	0
	Pressd S Car	18⅞	18⅞	18¼	18¼	− ⅝
2.60	Pub Svc N J	117	117⅞	114¼	114¾	−2⅜
4	Pullman Co..	86½	86¾	85⅝	86	−1⅛
	Punta Al Sug	19	19	19	19	+ ½
1.50	Pure Oil.....	25⅜	25⅜	25⅛	25⅛	0
3	Purity Bakg.	138½	140	138	139⅞	+ ⅜
	—R—					
	Radio Corp..	85	86¼	82⅞	84¾	+ ½
	Do pref B.	78⅜	78½	77⅜	77⅝	−1⅛
	Rad Kth Orp	39¼	40⅜	38	39½	− ¼
	Rail & Exprs	53	53⅞	52½	52½	− ¾
4	Reading	120	120	120	120	−1
	Real Silk Ho	78⅛	78⅛	77¾	77¾	− ½
	Reis Co.....	10¼	10¼	10¼	10¼	− ¼
	Remgtn Rnd.	48	48	45¾	47	− ¾
1.60B	Reo Motor...	22⅛	22¼	22	22	− ¼
4	Repub Brass.	45¼	46½	45	45¾	+ ¼
4	Rep Ir & Stl	109⅝	110½	108⅞	110	− ¼
6.50B	Reynlds Tob.	......	......	......	......	......
2.40	Do B......	53⅞	54¼	53¾	53⅞	− ⅛
1.92	Rhine Wa El	58	58	58	58	+ ½
2	Richfld O Cal	39¾	40	39¾	40	+ ¼
2A	Rio Gr Oil..	28	28	28	28	+ ¼
2.20	Rossia Insur.	72	72	70⅞	70⅞	−1¼
1	Roy Bak Pdr	37	37	36½	36½	− ¾
3.22	Royal Dutch	51¼	51¼	51¼	51¼	− ⅛
	—S—					
3	Safeway Strs	173¾	173¾	172	173	0
3B	St Jos Lead..	70¼	72⅞	68¾	72	+2
8	St L & St F	129	129	127⅞	127⅝	−1⅜
6	Do pref...	95	95	95	95	− ½
	St L & S W	101⅞	101⅞	100	100	−1
2	Savage Arms	39	39	38½	38¾	0
	Schulte R S.	19⅞	19⅞	19⅞	19⅞	+ ⅛
	Seabd Airline	13⅝	13¾	13⅝	13¾	+ ⅛
2.50A	Sears Roebck	161½	162¼	159	161	− ¾
	Seneca Cop..	5⅛	5⅛	5	5⅛	0
	Sharon Stl H	47	47½	47	47½	0
2	Shattuck F G	178	180¼	178	180	+1½
1.40	Shell Un Oil	26⅛	26¼	26	26¼	− ¼
5	Shubert Ther	38¼	40	38⅛	39½	+ ½
3	Simmons Co.	116⅜	116⅜	113¼	115	− ½
1.60	Simms Pet...	33½	34⅜	33½	34	+ ¾
2.50B	Sinclair Cons	33¾	33¾	33¼	33⅜	− ⅛
2	Skelly Oil....	40⅛	41	40	40⅞	+ ⅝
	Sloss-Sheffld..	58	58	57	57	−2¼
	Snider Pkg..	11½	11½	11½	11½	......
	Do pref...	53	53	52	53	− ⅝
2	So Cal Edisn	77½	77½	75⅛	76¼	− ½
2.50B	So P Ric Sug	35¾	35⅞	35¾	35⅞	+ ⅛
6	So Pacific....	140	142½	140	142½	+ ½
8	So Railway..	154	154	152	153	+ ½
	Spang Chalft	39	39	39	39	− ⅜
3	Sparks With.	59⅞	61⅛	59¾	59¾	−1⅛
	Spear & Co..	......	......	......	......	......
7	Do pref...	73¾	73¾	73½	73½	− ½
1.60	Spen Kellog.	43	43½	43	43½	+ ½
3	Spiegel M Sn	74½	75	74⅛	75	+1½
	Spicer Mfg..	50½	54¼	50½	53⅝	+1⅜
1	Std Com Tob	17	17	17	17	− ¼
3.50	Std Gas & El	141¾	141¾	137	139¼	−3¼
4	Do pref...	64¼	64½	64⅛	64⅛	0
2.25	Stand Oil Cal	70⅞	70⅞	70	70½	− ¼
2B	Do N J....	57	57¼	56½	56⅝	− ¼
1.60	Do N Y....	38½	38⅝	38¼	38½	0
	Sterl Sec A.	29½	29⅞	29	29⅞	+ ¼
	Do pref...	15	15	14⅞	14⅞	0
3.50	Stew & Warn	67¼	68¼	66⅛	68	−1
5A	Studebaker .	77⅛	77⅛	76½	76¾	+ ¼
	Submarine Bt	1⅜	1⅜	1⅜	1⅜	0
1	Sun Oil......	70⅞	71	70¼	71	−1
	Superior Oil.	6⅝	6⅝	6½	6½	− ⅛
	Superior Stl.	38	38⅛	37⅞	37⅞	−1⅜
1	Sweet Co Am	13	13½	13	13½	......
	Symington ..	......	......	......	......	......
	Do A......	16¼	16¼	15¾	15¾	......
	—T—					
1	Tenn C & C.	17½	17⅞	17½	17⅞	+ ⅛
3	Texas Co....	61⅜	61⅜	60¼	60⅜	− ⅜
4	Tex Gulf Sul	71⅛	71⅛	70½	70¾	− ⅜
2.50W	Tex Pac C&O	15⅝	15⅝	15⅛	15⅛	− ½
	Tex Land Tr	15¼	15¼	15	15	− ¼
	Thatcher Mfg	27	27	26⅞	26⅞	......
3.60	Do CV pref	47¾	47⅞	47¾	47⅞	+ ⅛
2.40	The Fair....	36¼	36½	36¼	36½	......
	Tide W A Oil	18½	18¾	18⅛	18¾	+ ¼
.80	Timken D A.	24	24	23⅞	24⅜	+1¼
3	Timken R B	101	101¼	100	100	−1⅛
1.40	Tobacco Pro.	13⅛	13½	13¼	13½	0
1.40	Do A......	16	16½	15⅝	16½	+ ⅜
	Transcnt Oil	11⅜	12¼	11⅜	12¼	+ ¾
2.50	Trico Prod...	54⅛	54½	54⅛	54½	− ⅛
1.60	Truax T Coal	20½	20½	20½	20½	0
4	Twin City RT	42	42	42	42	0
	—U—					
4	Undwd Elt F	152	152	148	149⅝	−1⅜
	Un Bag & P	36⅜	36⅜	35½	35½	− ½
6	Un Carb & C	118½	118⅝	115½	117⅞	− ⅜
2	Un Oil of Cal	46⅝	46⅝	46⅝	46⅝	0
10	Union Pac....	266¼	269¼	265¾	265¾	−5
4	Do pref...	81½	81½	81½	81½	......
	Unit Aircraft	135¼	138⅜	134½	136¼	− ½
3	Do pref....	89	89	86½	87	−2½
1.60	Unit Bis Am	50	50	49½	49½	− ⅜
1	Unit Cig Strs	14	14	13¾	13⅞	− ⅛
	United Corp.	71	71⅞	69⅜	69½	−1
	Do pref....	48½	49	48½	48¾	− ⅛
3	Unit El Coal	35¾	36¾	35¾	36¾	+1¼
4A	United Fruit	117	118¾	117	117⅛	+1⅛
	Unit G & I wi	56½	57	56	56⅝	− ⅜
2	US C I P & F	29	29⅛	29	29	0
	U S Distribut	13⅜	13⅜	13⅜	13⅜	− ⅜
	U S Express.	4½	4½	4½	4½	......
6	US Indus Alc	178¾	180	177	179⅞	+ ¾
	U S Leather.	19½	19½	19½	19½	− ¼
4	Do A......	32	33⅛	32	33	− ½
4	U S Realty..	89⅜	89½	88⅝	89	0
	U S Rubber..	47⅞	47⅞	47	47	− ⅛
	Do 1st pref	73½	74	73	73	......
3.50	US Smlt&Ref	56	57⅝	56	57	+1
7	U S Steel....	211½	212⅝	209⅛	211¾	+ ⅛
7	Do pref....	139¾	140	139½	140	+ ½
3	U S Tobacco	83½	83½	83½	83½	......
	Univ P & R	......	......	......	......	......
7	Do pref...	79½	79½	79½	79½	+2½
2	Util P & Lt A	57	58	55⅝	56½	− ⅞
	—V—					
	Vadsco Sales	8	8	8	8	− ½
3	Vanadium Stl	84¼	84¼	82½	82	−2¼
	Van Raalte..	40	40	40	40	......
4	Vick Chem...	47⅞	48	47	47⅞	− ⅜
	Vir Car Chm	......	......	......	......	......
3	Do 6% pref	40¼	40¼	40¼	40¼	− ¼
	Vulcan Detin	132	139½	130½	135¼	+ ¼
	—W—					
	Wabash R R	74½	74½	72	72	−2¾
1.50	Waldorf Syst	30⅜	30⅜	29¾	30⅛	+ ⅜
1.20	Walworth Co	41	43⅛	41	41½	+ ½
7	Ward Bak pf	75⅛	75⅛	75⅛	75⅛	− ⅞
	Warner Bros	57⅞	60⅝	57⅜	59¼	+1⅜
2.20	Do pref...	51½	52	51½	52	......
2	Warn Quinin	29⅜	29⅜	29½	29⅝	− ¾
5B	Warren Bros	165	167	165	167	+4½
	Warren P&F	17⅞	17⅞	17⅞	17⅞	− ⅛
	Wst Penn El	......	......	......	......	......
7	Do A......	103	105	102	105	0
7	Do 7% pref	106	106⅜	106	106⅜	+ ⅜
	W Penn Pow	......	......	......	......	......
7	Do 7% pref	115⅜	115⅜	115⅜	115⅜	......
4	W Dairy Pr A	50¼	50¼	50	50	......
4	W Dairy Pr B	26¼	26¼	25⅞	25⅞	− ⅜
	Western Md.	45	45⅜	44½	45⅛	+ ⅜
	Western Pac	36	36	36	36	......
8	Wstrn Union	215	215	215	215	−1
2	Wstghe Abke	55⅜	55½	54½	54½	− ⅜
4	Wstghe Elec	235	237⅞	233⅜	234⅛	−2⅞
4	Do 1st pref	225	230	218	218	−7
	Weston El In	41⅛	42⅛	41⅛	41⅛	+ ⅛
2	Do A......	33⅛	33⅛	33⅛	33⅛	......
	West Chlor..	60⅜	60⅜	60⅜	60⅜	− ¼
2	Wh Eagle O	32½	32½	32½	32½	− ½
1	White Motor	39⅞	40⅛	39⅞	40⅛	+ ⅜
	White Sew M	20⅛	20¼	19	19	0
4	Do pref...	43⅝	43¾	43	43	+ ¾
2A	Wilcox Rh B	42⅛	42⅞	41¼	41¼	−1⅜
1.20	Willys Ovlnd	24¼	24⅜	24	24¼	+ ⅛
	Wilson Co....	6¾	6¾	6¾	6¾	......
	Do A......	16½	16½	16¼	16¼	− ¼
1.75	Do pref...	56½	56½	56½	56½	......
6	Woolworth .	89⅜	89⅜	88¼	89¼	+ ⅛
	Worthgton P	72	77	71	74¾	+2¾
2	Wright Aero	126	126½	124¼	125⅞	−1⅜
3.75B	Wrigley W J	74	74	74	74	0
	—Y—					
4	Yale&Towne.	83¼	83¼	83¼	83¼	......
3	Yellow T & C	36⅜	37⅛	36⅝	37	+ ⅝
2.50B	Young S & W	55½	55½	54⅜	55	− ½
5	Yngstn Sh&T	153¼	153¾	153¼	153¾	− ¼
	Call Money..	12	12	8	8	−4

*Ex-dividend. †Ex-rights. A—Plus extras. B—Including extras. D—Partly stock. F—2½% Quarterly in common stock. H—Paid so far this year. W—Payable in stock.

Crop Conditions.

While much has been heard regarding business conditions being favorable and the past reactions being due to internal market conditions, it is pointed out in some quarters that there is one cloud on the horizon. Reference is made to the indicated smaller wheat crop, particularly in the spring wheat sections. There has been a drought over many sections and this naturally has had some effect on the growing crops. Part of the selling which came into the market on recent days was credited to Chicago interests who place much importance on the crop conditions. Local operators were not so much impressed by this wheat situation and contended that the smaller crop would result in higher prices for the commodity, so that the situation of the farmer would not be affected to any great extent.

Radio.

That important developments are pending in Radio is a story which is being widely circulated around Wall street at the moment. Considerable short covering has been coming into the stock at times. One report has it that plans call for the formation of a managers' syndicate similar to that in General Motors.

LONE STAR GAS AT NEW HIGH RECORD

Stock Continues Advance in Market Here; Western Public Service Is Active

Lone Star Gas moved into new high ground again in the early trading on the Pittsburgh Stock Exchange today, opening a full point above last night's close.

Trading in the issue was in large volume and was accompanied by a noticeably increased activity in the shares of Western Public Service, the new midwestern gas utility, which is under control of the same interests. Around the middle of last month Western Public ran up to a record price above 39, but met selling in that level and has since been resting around 37. In the meantime Lone Star Gas has forged to the front and yesterday sold several points above Western Public after having ranged around the same levels for some time. Traders in the street were rather favorable to Western Public today on the assumption that the latter may close up the gap and take a market position equivalent to Lone Star.

There is nothing official upon which to base any assumption of a possible consolidation of these companies, but the Street is inclined to believe such development may take place. It is also felt that the gas properties of Columbia Gas and Electric may figure in the possible deal as Columbia is another of the so-called Crawford companies.

Industrial stocks showed no material changes from yesterday's quotations, but the market for the heavy manufacturing issues was firm. Pittsburgh Plate was turned over in rather heavy volume on the opening at a large fraction above last night's final.

LOCAL STOCKS

Tuesday, August 6, 1929.
(Quotations at the Close.)

	Par.	Bid.	Ask.
Banks—			
Bank of Pgh., N. A.	50	175	176
Peoples Savings & Trust	20	189	195
Pittsburg Trust	100	298	....
Third National	100	175	....
Union National	100	510	....
Miscellaneous—			
Aluminum Goods Mfg.	..	33¼	33½
Am. Vitrified Pdts. pfd.	100	....	84
Arkansas Gas	..	15⅞	16
Arkansas Gas pfd.	10	8⅛	....
Armstrong Cork	..	73	75
Blaw-Knox	..	53¼	....
D. L. Clark Co.	..	15	15¼
Devonian Oil	10	9½	10
Dixie Gas & Utilities	..	21½	22
Hachmeister-Lind	..	....	19
Independent Brewing	50	1¼	1⅜
Joseph Horne	..	....	35½
Koppers Gas & Coke pfd	100	99⅜	99½
Lone Star Gas	25	43	43¼
McKinney Mfg.	..	....	11¼
National-Erie "A"	..	27¼	....
Petroleum Exploration	25	28½	....
Phoenix Oil pfd.	1	.45	.50
Pittsburgh Brewing	50	....	3
Pittsburgh Brewing pfd.	50	....	6
Pittsburgh Plate Glass	25	70⅞	71
Pittsburgh Screw & Bolt	..	26½	27¼
Pgh. Steel Foundry	..	57	60
Plymouth Oil	5	22½	....
Standard Steel Propeller	..	49½	....
Standard Steel Spring	..	90	91
Suburban Electric	..	....	22½
Union Steel Casting	..	44½	45
United Eng. & Fdry.	..	....	50
United States Glass	25	....	13
Vanadium Alloys Steel	..	77	78
Westinghouse Air Brake	..	55	....
Wiser Oil	25	14	....
Witherow Steel	..	46	47
Witherow Steel pfd.	100	75	....

Sales on the Exchange.

	Shares.		Price.
Allegheny Steel	65	at	70
Aluminum Goods Mfg.	50	at	32½
Do.	35	at	32½
Do.	200	at	33
Do.	100	at	33⅜
Do.	150	at	33⅜
Do.	275	at	33
Do.	50	at	33¼
Do.	300	at	33½
Do.	450	at	33½
Arkansas Gas	1510	at	16
Arkansas Gas pfd.	225	at	8¼
Bank of Pittsburgh, N. A.	217	at	175
Blaw-Knox	35	at	52⅝
Do.	1160	at	53
Do.	300	at	53⅛
Do.	100	at	53¼
Do.	15	at	53½
Do.	300	at	53¼
Carnegie Metals	100	at	17⅝
Consolidated Ice pfd.	17	at	23
D. L. Clark Co.	115	at	15
Devonian Oil	20	at	10
Do.	130	at	9⅞
Dixie Gas & Utilities	280	at	22½
Do.	200	at	22
Koppers Gas & Coke pfd.	25	at	99⅞
Liberty Dairy Products	70	at	25
Do.	100	at	29⅛
Do.	200	at	30
Lone Star Gas	650	at	44
Do.	800	at	43¾
Do.	200	at	44
Do.	40	at	43¾
Do.	160	at	44
Do.	70	at	43⅞
Do.	420	at	44
Do.	50	at	43⅝
Do.	90	at	43½
Do.	10	at	43⅝
Do.	20	at	43⅝
Do.	100	at	43½
Do.	190	at	43½
Do.	25	at	43½
Do.	50	at	43¼
Do.	10	at	43⅝
Do.	270	at	43½
Do.	15	at	43¼
National-Erie "A"	100	at	27¼
National Fireproofing	10	at	20
National Fireproofing pfd.	85	at	36
Do.	15	at	35½
Do.	100	at	35
Peoples Savings & Trust	20	at	189
Do.	70	at	190
Pittsburgh Plate Glass	500	at	71
Do.	60	at	70⅞
Do.	765	at	71
Pittsburgh Screw & Bolt	85	at	27¼
Do.	220	at	27
Do.	20	at	26⅞
Do.	10	at	27
Pittsburg Trust	20	at	300
Plymouth Oil	100	at	23
Do.	50	at	23½
Do.	150	at	23½
Standard Steel Propeller	100	at	50
Do.	400	at	49½
Do.	120	at	48
Do.	100	at	48½
Do.	50	at	49½
Do.	345	at	50
Standard Steel Spring	210	at	91
Union Steel Casting	50	at	44½
Do.	400	at	45
Do.	65	at	44½
United Engineering & Fdry.	175	at	50
Do.	85	at	49⅞
Do.	35	at	49½
Vanadium Alloys Steel	175	at	78
Westinghouse Air Brake	100	at	55½
Witherow Steel	75	at	47

UNLISTED STOCKS.

	Par.	Bid.	Ask.
Fidelity Title & T. w. i.	..	190	....
Mayflower Drug	..	....	8
Penna. Industries units.	..	....	99½
Western Public Service.	..	37⅛	37⅜

	Shares.		Price.
Fidelity Title & Trust w. i.	99	at	191
Pennsylvania Industries units	12	at	99½
Western Public Service	10	at	37⅜
Do.	2170	at	38
Do.	10	at	38¼
Do.	1470	at	38
Do.	25	at	37⅞
Do.	225	at	37½
Do.	170	at	38
Do.	100	at	37⅞
Do.	505	at	38
Do.	550	at	37½
Do.	160	at	37⅞
Do.	30	at	38

DIVIDEND NEWS

Spalding Bros.

Spalding Bros. declared a quarterly dividend of 50 cents on the common stock, payable October 15 to record September 28, placing the stock on a $2 annual basis, compared with $1.60 previously paid. Regular quarterly dividends of $1.75 on the first preferred and $2 on the second preferred stocks also were declared, payable September 3 to record August 17.

* * *

Cleveland Quarries.

Cleveland Quarries declared an extra dividend of 25 cents a share and regular quarterly dividend of 50 cents a share on common, payable September 1 to record of August 15.

* * *

Nebraska Standard.

Standard Oil Company of Nebraska has declared an extra dividend of 25 cents and regular quarterly dividend of 62½ cents, both payable September 20 to record August 24. A similar extra was paid in the preceding quarter.

* * *

DIVIDENDS UNCHANGED.

	Payable	Record
Reiter-Foster Oil 10c	Sept 1	Aug 15
Okla Gas & Elec pf 1¾% q.	Sept 16	Aug 31
Congol'm-Nairn pf 1¾% q.	Sept 1	Aug 15
West Pow pf 7% pf $1.75q.	Oct 15	Sept 30
Brown Shoe 62½c q.	Sept 1	Aug 20
Winton Engine Co pf 75c q.	Sept 1	Aug 20
Pines Winterfront Co 25c q.	Sept 3	Aug 17
Manhattan Shirt 50c q.	Sept 3	Aug 17
Iron Fireman Mfg Co 25c q.	Sept 1	Aug 15
Gulf Mobile No pf $1,50 q.	Oct 1	Sept 16
Centl Pub Serv A 43¾c q.	Sept 15	Aug 26
Hartman Corp Cl A 50c q.	Sept 1	Aug 19
Do Cl B 30c q	Sept 1	Aug 19

SUGAR TRUST FORMED

NEW YORK, Aug. 6.—A voting trust will be formed to hold the common stock of the new company which is to acquire the assets of Cuba Cane Sugar Corporation.

Under the pending plan for reorganization of the corporation this plan was decided upon. The trust will expire by limitation not later than January 1, 1940, and may be dissolved at any time by a majority of the voting trustees or by direction of three-fourths of the stock deposited in the voting trust.

Voting trustees will be George W. Davison, president of Central Hanover Bank and Trust Company; Irenee du Pont, of E. I. du Pont de Nemours & Co.; Charles Hayden, of Hayden Stone & Co., and George E. Roosevelt, of T. Roosevelt & Co.

Money Market.

LONDON, Aug. 6.—Bar silver 24 5-16d per ounce. Money, 4½ per cent; discount rates-short bills, 5 5-16@5 7-16 per cent; three months, 5½ per cent.

COTTON MARKET

NEW YORK, Aug. 6.—The cotton market opened steady today at an advance of 5 to 10 points in response to relatively steady cables, and a private crop report, placing the condition at 69.3 and the indication crop at 15,080,000 bales. Active months sold about 7 to 12 points net higher during the first few minutes on covering and local buying, while there was also some Liverpool buying on the advance which carried December up to 19.24 and March to 19.40. Realizing increased at these prices, however, and the market sagged off, working back to or a shade under yesterday's closing quotations by the end of the first half hour.

Another private report was issued placing the condition at 68.6 and the indicated yield at 15,022,000 bales.

Some buying was reported on reports of high temperatures in the southwest.

Liverpool cables reported covering and continental buying in that market.

The comparatively low private crop figures and the failure of the western belt forecast to indicate anything more than some showers for West Texas, brought in enough buying to absorb scattering liquidation and the market quiet, but fairly steady late in the morning. At midday December was selling around 19.18c and March 19.38c, or about 5 to 10 points net higher.

Metal Market.

LONDON, Aug. 6.—Standard copper, spot, 273 10s; future, £74 5s; electrolytic, spot, £84 5s; future £84 15s. Tin, spot, £212 12s 6d; future, £216 15s. Lead, spot, £23 7s 6d; future, £23 5s. Zinc, spot, £25; future, £25 7s 6d.

Gasoline and Naphtha

Kerosene	16c
Gasoline, motor	17c
Gasoline, 68-70 degrees	20c
Ethyl gasoline	20c

SUGAR MARKET.

NEW YORK, Aug. 6.—The raw sugar market was quiet today, and as no sales were reported, prices were nominally unchanged at 3.89c for spots duty paid.

Raw futures opened at declines of 1 to 3 points and continued easy throughout the remainder of the forenoon with the list at midday 2 to 3 points net lower. Uncertainty over developments at Washington in connections with the sliding scale, and the continued inactivity in the spot market checked any aggressive buying and prices yielded to only moderate selling which appeared to be mostly in the form of liquidation. Operations were again of limited proportions, and there appeared to be a disposition among operators to hold off and await fresh developments.

Refined was unchanged. Withdrawals were fairly liberal, but with refiners quoting 5.50c for fine granulated, new business was supplied through second hands at from 5.15 to 5.20c for fine granulated.

EVENING SUN-TELEGRAPH MARKETS

Forbes

Readers Denounce Mergers; Fatten Rich, Hurt Workers.

—By B. C. FORBES—

I WONDER if our big bankers, capitalists, industrialists, and others who are engineering so many huge consolidations have the slightest idea of how their activities are viewed by many ordinary citizens—voters?

Yesterday's column emphasized the need for J. P. Morgan & Co. and other leading merger-makers to enlighten the rank and file of the people concerning the motives, the reasons, for their action. If our millionaires and multi-millionaires now sponsoring gigantic combinations are convinced that what they are doing will genuinely benefit the country, they should take far greater pains than they have yet taken to convince the public that their actions are beneficial.

Extracts from many communications received by this column will bring home to merger-makers the necessity for taking the public into their confidence.

A CALIFORNIAN writes, in part:

"Your daily articles are read with interest. The people are analyzing the questions of the day and thinking in a logical, independent manner. Wall street is not only absorbing the spare capital of the county but is bringing on a panic far-reaching.

"The absorption and consolidation of different concerns are taking the money out of circulation among the many to benefit the few. When you deprive a community of labor and the large sums they circulate, then you create a shortage of money in that vicinity, and when this is taking place throughout the country it means a business depression which no political party can prevent. Wall street is killing real estate and all commercial lines of business.

"Large trusts or corporations are formed, and in each case labor of varied kinds is dispensed with who are the backbone of prosperity. There is no use of trying to cover up the facts. The process works slowly and will gradually develop into the worst panic this country has experienced. Morgan and his crowd are grinding out millions on paper—yes, hundreds of millions. The great ones sit behind the scenes and pull the strings while the innocent public looks on. These large bank and railroad trusts yet to be formed will do great injury to business and help ruination while many look on and offer slight resistance.

"Congress should pass a law placing all large corporations under some such body as the Interstate Commerce Commission is to the railroads.

"The greed for money is lessening our family ties, which means the country will die. New York and its greed is ruining the country."

C. S. MURLING Lanoka Harbor, N. J., writes in part:

"Are mergers of businesses for the benefit of the owners only? Hundreds of employes are thrown out of employment. Yesterday on purchasing the family ice cream I was informed that I would have to pay 5 cents per pint extra, because the ice cream manufacturers had amalgamated. This seems a 'hands up' policy.

"One huge merger of one commodity would be to the detriment of the masses. Is not that so?"

M. C. RAFFERTY, Seattle, after fiercely denouncing certain classes of employers, says:

"Now, here, you fawning hypocrite and liar, how about the standard of living of the sawmill workers of this state, who now work every other week—some work five days a week—at $3.60 per day, and never work a whole year? There's not a civilized country in the world today that treats old people as inconsiderately as our own rich Uncle Sam does.

"Everybody knows that the high standard of living is confined to only a very small fraction of the workers. They are the few skilled trades tightly organized. Hoover and company better get busy and build more jails. He will need them. Or else the great men you write about will have to take less profits, cut down the work day and put more men to work."

LOUIS POSTWEILER, Blue Island, Ill., after referring to paid vacations for workers, writes, in part:

"Your writings are so much enjoyed by our rank of workmen that I feel obliged to thank you in their behalf. We feel if it were not for such men as you, we would never be able to place our position before the public—the jury who decides our welfare. The press has closed its doors to our needs. We of mature years dislike turmoil, a change of vocation is out of the question where we can utilize our experience, therefore, we must rely on such men as you to sponsor our cause in behalf of such conditions as you have gone on record as favoring."

A WOMAN, after relating a sad tale about a railway employe working seven days a week and 12 hours a day, adds:

"I hope you will write more in your columns about giving everyone at least one day a week for recreation. In this country where there is so much talked about wealth and prosperity, and where there is wealth, too, at least to some, it seems a pity anyone, I don't care who it is, should work 7 days out of 7."

(Copyright, 1929, by B. C. Forbes.)

1929 Bright

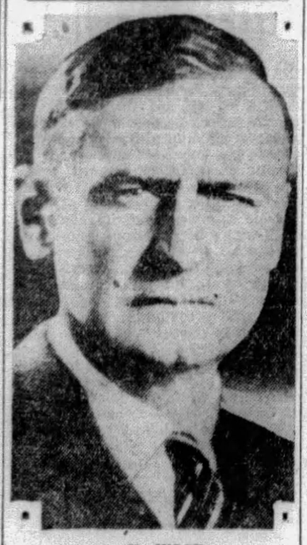

R. E. WOOD

President Wood, Sears, Roebuck and Company, in a letter to stockholders accompanying dividend checks, said that the company's officials had estimated that 1929 sales would be in excess of $425,000,000. Last year's sales totaled $346,973,915.

ROLLING MILL ASSETS UP

MIDDLETOWN, Aug. 6.—Balance sheet of American Rolling Mill Company, to June 30, listed included for the first time Columbia Steel Company, and showed total assets of $124,222,604, an increase of $17,759,460 in comparison with the statement of December 31, 1928. During June, the company paid off $5,000,000 of the Butler, Pa., plant bonds.

Current assets were reported at $28,041,337 against current liabilities of $5,304,760, or a ratio of better than five to one. Surplus was reported at $32,882,402, and reserves at $24,863,591.

Comparison with the balance sheet of December 31, last shows preferred stock decreased $5,954,050, and common increased $2,754,400, a net decrease in capital account of $1,296,650. Funded debt decreased $250,000, reserves increased $7,780,007, and surplus increased $31,185,553.

Pittsburgh Water Reports Profits Up

Pittsburgh Suburban Water Service Company, a subsidiary of Federal Water Service Corporation, reports gross revenues of $311,684 for the year ended June 30, 1929, as compared with $305,957 for the preceding 12 months. Operating expenses, maintenance and taxes, other than federal income tax, totaled $135,219, as against $146,711. Gross income amounted to $176,465, which compares with $159,246 for the year ended June 30, 1928.

NEW OFFERINGS

NEW YORK, Aug. 6.—(AP.)—New securities offered today include:

Southern Natural Gas Corporation, $13,000,000 first mortgage 6 per cent sinking fund gold bonds, series of 1944 (with common stock purchase privilege) dated July 1, 1929, due July 1, 1944. Priced at 97½ and accrued interest, to yield more than 6.25 per cent. Offered by Halsey, Stuart & Co., Coffin & Burr and others.

Hy-Grade Food Products Corporation, $3,600,000 first and refunding mortgage convertible 6 per cent gold bonds, series A, dated January 1, 1929, due January 1, 1949. Priced at 99½ and interest from August 1, 1929. Offered by J. A. Sisto & Co. and others.

General Parts Corporation, 50,000 units, consisting of one share of convertible preference no par stock and 1-5 of a share of no par common stock. Priced at $17 a unit, to yield 7 per cent. Offered by Harry C. Watts & Co.

General Capital Corporation 200,000 shares of no-par common stock at $78.75 a share. Offered by Tucker, Anthony & Co.

BANK CLEARINGS

Pittsburgh.

Exchanges today	$30,445,078.26
Balances today	12,411,043.63
Exchanges week ago	42,968,532.37
Balances week ago	15,175,629.73
Exchanges year ago	27,618,871.62
Balances year ago	11,415,530.74

New York.

Exchanges	$1,656,000,000
Balances	175,000,000
Credit balance	170,000,000

United States Treasury.

Receipts August 3	$ 4,445,371.90
Expenditures	8,390,153.46
Balance	154,362,491.81

STANDARD OIL SUBSIDIARIES

(Reported by Kay, Richards & Co.):

COMPANY—	Bid.	Asked.
Anglo-American Oil, non vot.	13	14
Do voting	11¾	13¼
Borne-Scrymser	30	30½
Buckeye Pipe Line	62	65
Chesbrough Mfg Cons	177	180
Continental Oil	17¼	17⅜
Cumberland Pipe Line	67	69
Eureka Pipe Line	55	59
Galena Signal Oil, com	5	6
Do pfd (old)	77	85
Do pfd (new)	81	85
Humble Oil (new)	117	118
Illinois Pipe Line	300	310
Indiana Pipe Line	28	29½
International Petroleum	25	25⅞
Imperial Oil, Ltd	23¾	23⅞
National Transit	22	23
New York Transit	15¼	16
Northern Pipe Line	52	57
Ohio Oil	69	69⅞
Penn Mex	22	23
Solar Refining	36	38
Southern Pipe Line	21	21½
South Penn Oil	49¼	50
South West Penn Pipe Lines	64	66
Standard Oil (Ind)	52½	53¼
Do (Kansas)	20½	21
Do (Kentucky)	36¼	38½
Do (Nebraska)	49	49½
Do (Ohio)	116	117
Do (Ohio) pfd	117¼	117¾
Swan & Finch	13	13½
Vacuum Oil	118½	118¾

NEW YORK CURB MARKET

Following is the list of transactions on the New York Curb Exchange, giving all stocks and bonds traded (00 omitted in sales column of stock list; 000 omitted in sales column of bond list):

STOCKS.

Sales.		High.	Low.	2:45.
1	Adams Mfg A	36½	36½	36½
14	Acoustic Prod	5⅝	5⅝	5½
8	Aero Ind	20¼	20⅛	20¼
5	Do war	6¼	6⅛	6⅛
35	Aero Sup B	17⅜	16	17⅜
2	Aero Undwtrs	36⅞	36½	36½
12	Ainsworth Mfg	57½	56	56¼
2	Air Inv V	18⅛	18	18⅛
3	Alexander Ind	10½	10	10
1	Allied Aviat	13½	13½	13½
25	All P & Lt	100¾	96⅛	100
1	Do 1st pf	77⅞	77⅞	77⅞
5	Allison Drug B	2	1⅛	2
1	Alph Prt Cem	43	43	43
2	Alum Co Am	520	503	503
3	Alum Gds	32½	32½	32½
4	Alum Ltd	279½	274½	274½
1	Am Arch	38	38	38
1	Am Bakies A	50	50	50
5	Am Beverage	15	15	15
1	Am Brit & Cont	15	15	15
*25	Am Cigar	133	133	133
4	Am Cit P&L A	82½	80	80
2½	Do B	58	54⅝	54⅝
1	Am Colortype	38	38	38
44	Am Com Pw A	30½	28½	30
2	Do B	39	35⅛	39
4	Do war	11¼	10	10⅜
1	Am Cont Oilfds	⅞	⅞	⅞
79	Am Cyan B	65⅞	63¼	64⅝
4	Am Dept St	12⅜	12⅜	12½
18	Am & Fgn P w	122	120⅛	122
5	Am G & El	220	215	215
1	Do pref	105	105	105
22	Am Invest B	36	35½	35⅞
18	Do war	15?	14½	14⅝
6	Do rts	9⅞	9⅝	9⅝
*125	Am Lt & Trac	379½	370	370
2	Am Phenix	60	60	60
1	Am Pneumat	11⅛	11⅛	11⅛
4	Am Sol & Chem	37½	36¼	36¼
4	Do pfc pfd	52½	52½	52½
180	Am Superpow	65⅜	62½	63½
2	Do 1st pfd	99¼	99	99¼
1	Angus Co pfd A	50	50	50
1	Anchor P Fence	45½	45½	45½
8	Arcturus Radio	41	40	40
1	Argo Oil	1⅞	1⅞	1⅞
4	Arizona Pow	37	35	37
18	Ark Nat Gas	16¼	15⅞	16
14	Do A	16¼	15⅞	16
4	Do pfd	8¼	8¼	8¼
*25	Armstrong Cork	74⅞	74⅞	74⅞
8	Asso El Ind	11¼	11⅛	11¼
180	Asso Gas & El	65½	64½	64½
47	Do deb rts	18¾	17⅛	18¼
2	Assoc Rayon	19⅜	19⅜	19⅜
1	Asso Rayon pf	63½	63½	63½
1	Atl Cst Fish	46¼	46¼	46¼
2	Atl Fruit & Sug	¾	¾	¾
1	Atlas Pt Cem n	48	48	48
4	Auto V Mch cvt	19½	19	19
44	Aviation Corp	16⅞	16¼	16¼
2	Aviat Corp Am	57½	57½	57½
1	Aviation Credit	16¼	16¼	16¼
1	Aviation Secur	40	40	40
1	Axton&Fish Tob	35½	35½	35½
8	Baldwin Loco	64⅜	62⅝	64
*50	Bell Tel Can	184½	181	181
4	Bella Aircft vtc	19½	19¼	19¼
1	Blauner's	49¾	49¾	49¾
1	Blaw Knox	53¼	53⅛	53⅛
5	Bliss Co	41⅝	40⅝	41⅝
2	Blumenthal (S)	99¾	98	98
15	Blyn Shoe	1¼	1	1
88	Brazil T & L	67¾	65⅛	67⅛
1	Bridgept Mach	3⅞	3	3⅞
5	British Celan	6⅝	6¼	6⅝
2	BBrook Cy RR	8	8	8
2	Bruck Silk Mills	33¾	33⅛	33¾
2	Budd Mfg	19⅛	19⅛	19⅛
2	B N & E P	118	115	115
2	Do A	118	118	118
1	Do pref	24¾	24¾	24¾
2	Bulova Watch	30	30	30
1	Do pref	42	42	42
2	Burma Cp Ltd	4⅛	4⅛	4⅛
12	Cable Wire A	4⅛	4⅛	4⅛
13	Do B	5⅝	5⅝	5⅝
2	Do pref	4⅝	4⅝	4⅝
112	CAM Co vtc	2	1¾	2
4	Camden Fire	36⅛	36	36
38	Can Marc Wire	8¾	8⅜	8⅜
2	Capitol Adm A	71⅝	68¼	68¼
1	Do pref A	39	39	39
2	Carnation Milk	45	44	44⅞
2	Carnegie Metals	17⅝	17½	17½
1	Cater Trac	82¼	82¼	82¼
1	Celan pfc 1st pf	88	88	88
16	Cent At States	10⅞	10	10⅞
28	Cent P S A	51⅞	50½	51⅜
48	Cent St Elec	81⅞	78¾	79⅜
*350	Cent S W Util	130	123	123
4	Cen St El cvt pf	418	406	406
1	C St El pf ex-w	87	87	87
4	Do El cvt pf N	207	200½	203
12	Chn Stores Stk	36¾	35⅛	36⅝
4	Checker Cab	70¼	70	70¼
1	Cheseboro Mfg	177¼	177¼	177¼
1	Chief Cons	3⅜	3⅜	3⅜
*30	Childs pf	107⅞	107⅞	107⅞
165	Cities Service	46⅜	45⅝	45⅝
1	Cities Serv pf	93½	93½	93½
2	City Mach&Tool	32	31½	32
1	Clark Lighter	5⅛	5⅛	5⅛
5	Clark Equip	66⅞	65½	66⅞
4	Cleve Elec Illum	101½	100¼	101¼
4	Cleve Tractor	25	25	25
1	Cohn & Rosbger	39	39	39
2	Colg Palolive	68	68	68
2	Colt Pat Fram	31½	31½	31½
3	Comth Edison	375	360	360
6	Comth Pow pf	101⅞	100⅜	101½
560	Comwth & Sou	26⅞	26¼	26½
250	Comth & So war	30¾	10⅜	10⅝
1	Comwth Util B	49¾	49¾	49¾
4	Comsk Tun new	1¼	1	1
2	Cons Aircraft	34⅞	34⅝	34⅜
4	Cons Cop Min	10¾	10⅝	10⅝
1	Con Dy Pd nw	38¼	38¼	38¼
6	Con Film Ind	22	21⅞	22
46	Con Gs&El Balt	143⅞	141	143⅛
16	Cons Instrumnt	26⅞	25¾	26¾
2	Con Laudy Cp	16	16	16
900	Con Gas NY Rts	8⅝	8¼	8⅝
1	Cons Util A	33¾	33⅜	33⅜
6	Conal Diamond	38¼	37⅛	37⅜
30	Coty Inc Rts	1¼	1	1⅛
1	Cuneo Press pf	90¾	90¾	90¾
5	Cont Oil vtc Me	17⅜	17⅜	17⅜
2	Cooper Bess	45½	45½	45½
1	Do pref	49⅛	49⅛	49⅛
9	Corron & Reyn	33¼	32⅞	33¼
2	Do pref	100¼	100¼	100¼
23	Cosden Oil	90¼	90	90
23	Creole Syndic	8¼	8¼	8¼
4	Curtiss A'po ctf	10¼	10⅛	10¼
6	Curtiss Flying	21⅛	21⅛	21⅛
18	Curtiss Wright	28	27⅝	27⅞
3	Do A	35½	35½	35½
8	Do war	10	9⅞	9⅞
4	Daniel Reeves	40	39⅛	39⅜
1	Darby Pet	13	13	13
25	Dayton A'plane	31⅞	30½	31⅜
*25	Deere & Co	589	589	589
29	De For Radio	14	13¾	14
2	De Havil new	8	8	8
4	Derby Oil	8	7⅜	7½
6	Det Aircraft	15	15	15
33	Dixie Gas Util	23¾	22	22¾
1	Dolores Esperan	ii	ii	ii
3	Douglas A'crf	38⅛	38	38
1	Draper Corp	70	70	70
3	Dubilier Cond	7⅜	7	7⅛
*825	Duke Power	250½	230	249¾
15	Durant Motor	10⅜	10	10
320	East Kodak rts	5	4⅝	4⅞

Sales.		High.	Low.	2:45.
12	East St Pow B	75	72½	75
42	Eisler Elec	28½	27⅝	27⅝
470	El Bd & Sh	144⅝	140¼	142
600	Do rts	9⅜	9¼	9⅜
43	El Pow Asso	65¼	61	63¼
67	Do A	60	57	59⅞
2	East Util A	29⅝	28½	28½
87	Elec Invest	297¾	290	290
1	Do pfd	98⅝	98⅝	98⅝
1	El P&Lt opt w	56	56	56
28	Elec Sharehold	63½	60	62
14	Do pfd	157½	153	153⅝
2	Emp G&F 8 pfd	104⅝	104½	104½
3	Do 7 pfd	92⅞	92¼	92⅜
6	Empire Pow	54¼	54⅛	54⅜
2	Empire Steel	30	30	30
1	Emsco Derrick	33	33	33
4	Eng Pub Serv w	49	48	48
8	Evans Wallo Ld	18⅞	18	18⅞
1	Fabrics Finish	15	15	15
2	Fairchild Aviat	15½	15	15⅜
55	Falcon Ld Min	¼	¼	¼
6	Fandango Ltd	2¼	2⅛	2⅛
6	Fansteel Prod	17	15½	16½
1	Fedder Mfg A	36½	36½	36½
8	Fed Water A	48⅝	48½	48½
26	Fiat Corp	28⅜	28	28
1	Film Insp Mch	2¼	2⅛	2⅛
1	Financial Invest	28½	28½	28½
1	Firemens Fd Ins	111	111	111
1	Firestone T&R	240	240	240
1	Fla P&L 7 pfd	100	100	100
9	Fokker Aircraft	43⅛	42⅜	42⅜
5	Foltis Fischer	32⅜	32	32¼
134	Ford Mot Can A	45	44¾	45
115	Ford Motor Ltd	19⅞	18⅞	19⅜
1	Foremost Dairy	11	11	11
2	Do pfd	20	20	20
2	Foundation For	11	11	11
24	Fox Theater A	26⅛	25½	25⅝
60	Freshman Chas	10	9½	9⅝
3	Garlock Pack	31⅜	31⅛	31¼
23	Gerard Co	35	32	33⅞
4	Gen Bak new	7	6⅝	7
1	Do pref	68	68	68
80	Gen El Eng rcts	13⅞	13⅜	13⅜
4	Gen Fireproof	40	40	40
1	Gen L Mach n	20	20	20
44	Gen Real & Util	35⅛	33½	34½
18	Do pref	113⅝	110	110
16	Gen Thea	32½	32	32
12	Gen El Ger	49⅛	48⅞	49
*1	Do war	270	270	270
1	Gilbert Co	20	20	20
4	Globe Undwrit	27⅜	27	27
3	Gold Cent Min	4½	4⅜	4⅜
40	Golden Coin	⅝	⅝	⅝
79	Goldfield Cons	1	ii	ii
42	Gold Sach Trad	110⅞	110	110⅜
2	Gold Seal Elec	18⅝	18½	18½
3	Gr Rap Varnish	23	20	22
4	Graymur Corp	56	56	56
*40	Gt Atl&Pac n	378⅜	378⅜	378⅜
*10	Do 1st pref	116	116	116
4	Grigs Grunow	230	227½	227½
38	Grigsby Grun n	60¼	57	59
*25	Grief Bros pfd	94	94	94
3	Ground Gripper	39⅛	39	39
1	Do pref	41	41	41
1	Guardian Fire	89	89	89
8	Guardian Invest	18	17	17
28	Gulf O Corp Pa	184⅞	181½	183
18	Haygart Corp	67	66	67
9	Hazel Corp	50	46⅜	47
1	Hecla Min	18⅛	18⅛	18⅛
1	H Rubenstein	18¼	18¼	18¼
14	Hercules Pwd pf	30¼	30	30
34	Hir Walk G&W	19⅜	18⅜	18⅜
11	Holl Gold Min	6½	6½	6½
1	Homaokla Oil	4⅛	4⅛	4⅛
8	Houst Gulf Gas	20⅝	19	19⅜
24	Hud Bay M&C	18¼	17⅜	17⅜
19	Hum Oil & Ref	118½	118½	118½
38	Hygrade Food	43⅝	42¾	42⅞
1	Imp Chem	8	8	8
8	Imp Oil Can n	29	28¼	28⅞
2	Indust Fin ctf	32¼	32¼	32¼
84	Insull Util	120⅝	94	106⅜
4	Ins Co No Am	75¼	73⅝	75½
1	Insurance Sec	23½	23¼	23½
5	Insur Shares	23½	23	23
19	Intercon Petrol	1⅜	1¼	1¼
2	Internat Pet	25½	25½	25½
1	Inter Proj new	30	30	30
49	Intstate Equity	20⅞	20¼	20⅜
39	Do ctfs	66¾	66⅝	66⅛
28	Int Pow	89¼	86½	87⅝
14	Inter Shoe	73¾	73	73⅝
18	Inter Utilities B	17⅞	17¼	17⅞
32	Invest Equity	69	66½	69
1	Iron Cap Copper	4	4	4
19	Ital Superpower	20	19⅛	19⅜
1	Do deb rts	10⅝	10⅝	10⅝
19	Kirby Pet	2	2	2
4	Koister Brand	4½	4½	4½
3	Lack Sec new	40⅞	40⅞	40⅞
4	Lake Superior	24⅛	23	23
1	Lfcourt Rlty pf	34⅞	34⅞	34⅞
11	Lehigh C & N	173	168½	173
1	Leonard Oil	4⅝	4⅝	4⅝
1	Lerner St	69	69	69
1	Ley Co	63	63	63
1	Lone Star Gas n	42½	42½	42½
1	Long Is Lt n	83	83	83
*80	Do pref	111⅞	111⅞	111⅞
9	Lorillard rts	1⅝	1½	1½
1	Louis L & E	8½	8½	8½
1	Mangel St	34	34	34
894	Marc Int Mar	36½	36	36⅛
14	Marc W Eng	16	16	16
2	Mar Stm Sh	30	30	30
22	Macy Co rts	4¾	4¾	4¾
1	Margay Oil	22	22	22
8	Mavis Bottling	4	3⅞	4
1	May Flower As	82⅞	82⅞	82⅞
1	May Hosiery pfd	30½	30½	30½
4	Mead Johnson n	53	52⅞	52⅞
39	Memph Nat Gas	16¾	15¼	16¾
1	Merchants Mfg	27½	27½	27½
8	Merritt Ch &Sc	30⅝	30½	30½
2	Metal & Min	20⅞	20⅞	20⅞
4	Mid West Util	431	421	421
48	Do new	41¾	39	40
19	Do rts	4⅞	4⅝	4⅝
9	Midland Roy cvt	29⅞	28	29⅝
1	Midvale Stl Del	51	51	51
8	Min Honey Reg	97½	97	97
18	Mo Kan P L	35¼	33⅞	34⅞
4	Mock Judson	37⅛	37	37
1	Imp Chem	8	8	8
8	Imp Oil Can n	29	28¼	28⅞
2	Indust Fin ctf	32¼	32¼	32¼
84	Insull Util	120⅝	94	106⅜
4	Ins Co No Am	75¼	73⅝	75½
1	Insurance Sec	23½	23¼	23½
5	Insur Shares	23½	23	23
19	Intercon Petrol	1⅜	1¼	1¼
2	Internat Pet	25½	25½	25½
1	Inter Proj new	30	30	30
49	Intstate Equity	20⅞	20¼	20⅜
39	Do ctfs	66¾	66⅝	66⅛
28	Int Pow	89¼	86½	87⅝
14	Inter Shoe	73¾	73	73⅝
18	Inter Utilities B	17⅞	17¼	17⅞
32	Invest Equity	69	66½	69
1	Iron Cap Copper	4	4	4
19	Ital Superpower	20	19⅛	19⅜
1	Do deb rts	10⅝	10⅝	10⅝
19	Kirby Pet	2	2	2
4	Koister Brand	4½	4½	4½
3	Lack Sec new	40⅞	40⅞	40⅞
4	Lake Superior	24⅛	23	23
1	Lfcourt Rlty pf	34⅞	34⅞	34⅞
11	Lehigh C & N	173	168½	173
1	Leonard Oil	4⅝	4⅝	4⅝
1	Lerner St	69	69	69
1	Ley Co	63	63	63
1	Lone Star Gas n	42½	42½	42½
1	Long Is Lt n	83	83	83
*80	Do pref	111⅞	111⅞	111⅞
9	Lorillard rts	1⅝	1½	1½
1	Louis L & E	8½	8½	8½
1	Mangel St	34	34	34
894	Marc Int Mar	36½	36	36⅛
14	Marc W Eng	16	16	16
2	Mar Stm Sh	30	30	30
22	Macy Co rts	4¾	4¾	4¾
1	Margay Oil	22	22	22
8	Mavis Bottling	4	3⅞	4
1	May Flower As	82⅞	82⅞	82⅞
1	May Hosiery pfd	30½	30½	30½
4	Mead Johnson n	53	52⅞	52⅞
39	Memph Nat Gas	16¾	15¼	16¾
1	Merchants Mfg	27½	27½	27½
8	Merritt Ch &Sc	30⅝	30½	30½
2	Metal & Min	20⅞	20⅞	20⅞
4	Mid West Util	431	421	421
48	Do new	41¾	39	40
19	Do rts	4⅞	4⅝	4⅝
9	Midland Roy cvt	29⅞	28	29⅝
1	Midvale Stl Del	51	51	51
8	Min Honey Reg	97½	97	97
18	Mo Kan P L	35¼	33⅞	34⅞
4	Mock Judson	37⅛	37	37
*50	N Y Tel 6½s pf	111⅝	111½	111½
1	N Y Transit	15¼	15¼	15¼
556	Niagara Hud P	28	27⅝	27⅞
12	Do A war	9⅜	9¼	9⅜
3	Do B war	75	74	74⅞
1	Nat Candy	30	30	30
17	Niag Shares	70¼	69	69
1	Niles B Pond	54	54	54
8	Nipiss Mines	2⅝	2⅝	2⅝
2	Noma Elec	24½	23⅜	23⅝
12	Noranda Mines	62½	61¾	62
7	Nor Am Aviat	14⅝	14⅝	14⅝
1	Nor Am Cem	8⅞	8⅞	8⅞
2	Nor Am Ut Sec	19	19	19
6	Nor Cent Tex	17⅞	17	17
1	Nor West Eng	31⅞	31⅞	31⅞
8	North St Pw A	230	227	227
3	N'east Power	79	78	79
1	Novadel Agene	25⅞	25⅞	25⅞
15	Ohio Copper	1⅝	1⅝	1⅝
10	Ohio Oil	69⅝	68½	68½
4	Oil Stocks A	13⅝	13¼	13¼
4	Orange Crush	26	25½	25½
2	Outboard A	19½	19	19⅛
1	Pac G&E 1st pf	26	26	26
4	Pac West Oil	15½	15	15
35	Pack Motor nw	26⅞	26⅝	26⅞
2	Pandem Oil	1	1	1
2	Pantep Oil Ven	6	6	6
34	Paramnt Cab	20½	19½	20⅜
3	Patterson Sarg	33	33	33
*30	Penney A pf	97	97	97
1	Penn Mer Fuel	33	33	33
*20	Pen O Ed6% pf	95⅜	95⅜	95⅜
93	Pennroad Corp	28⅛	27⅝	28
4	Pen Wat & Pw	117⅝	113½	115
4

EVENING U. S. Poor Financier SUN-TELEGRAPH New York Bond Market MARKETS

POWER STOCK REGULATIONS APPROVED

Popularity of Shares Indicates Holders Are Satisfied With System

By MERRYLE STANLEY RUKEYSER

(Copyright, 1929, Universal Service, Inc.)

NEW YORK, Aug. 6. — The popularity of power and light stocks at the market place indicates that owners are thoroughly satisfied with the character of present regulation.

Originally, the state public service commissions were set up to protect consumers from being gouged, and owners and managers looked upon the governmental agencies as instruments for meddling and interference. That type of opposition to public utility regulation has passed, and the majority of leading men in the public utility industry now concede that public regulation is necessary and constructive. Through holding company financing, financiers have found ways of making huge profits in the public utility field, despite the fact that operating companies are limited to a reutrn of 8 per cent on their property investment.

It can be accepted as an axiom that the present amount of public utility regulation in the United States represents minimum standards. The new issue is whether there is to be more regulation. There is a widespread feeling that the quality and facilities of state commissions have failed to keep pace with the growth in the industry. Moreover, with holding companies operating across state lines, there has been a growing political sentiment in some quarters for Federal regulation. Senator Couzens expects to press the issue at the next session of Congress. In New York, Governor Franklin Roosevelt is making an issue of more intensive public utility supervision and regulation.

FAVOR STATUS QUO

John J. O'Brien, president of the Standard Gas and Electric Company, has set forth the reasons why public utility men favor maintenance of the status quo.

"The utilities," he asserted," undertake to provide the capital and the management of the utilities and to see to it that adequate and efficient service is at all times furnished without unjust discrimination. As offsets to these obligations, the utility has the right to charge reasonable rates for the service it tenders and, within certain limits at least, to be protected against unwarranted competition in the service it supplies. These relations between the utility and the public are expressed and defined in great detail in laws, ordinances, and rulings and these laws and ordinances in turn are usually enforced by a commission or administrative body of some sort.

"The existing systems of regulation for our public utilities are indeed so comprehensive that they cover practically all activities that are directly and indirectly concerned with the service they render. They cover the adequacy of the service, the reasonableness of the rates, the issuance of securities, the purchase and sale of utility property, the accounting classification and methods, the extension of the service, the character of construction and many other questions.

"Such regulation increases the cost of the service. This increase in the cost is often burdensome to the smaller plant, serving the small community with its few and scattered customers and limited demand for service. Such plants, in face of these and other conditions, find it very difficult to render standard service for what may be regarded as a low rate. It is also severely felt in the competitive power field where business, if it is to be had at all, has to be taken at rates so low as to yield but little for returns above the necessary operating expenses."

MORE CREDIT SEEN

Failure of the street to show alarm over the credit situation is ascribed to a belief that the Federal Reserve will provide additional credit to finance the seasonal movement of crops and the fall commercial expansion.

Unquestionably the central banking system is in excellent technical condition to provide credit, and doubtless will meet legitimate needs, subject only to the qualification that it will attempt to avoid steps which will further inflame the speculative imagination of Wall street bulls.

In spite of excessive currency outstanding, due largely to curiosity in the new form of bills, $113,000,000 less Federal Reserve credit is in use than a year ago.

"In view of this situation," David Friday, the economist says, "our export trade is certain to get the support of the reserve system through the purchase of bills. Any other policy would mean a deflation of world credit by drawing further upon Europe's gold reserves, and upon a checking of world trade.

"The Federal Reserve stopped what it considered an incipient credit inflation in the spring of 1928. It did its work thoroughly and is in consequence prepared to play its part in the financing of industry today when productive output in the United States stands at a new high peak; and when Europe is at the threshold of a new industrial outswing."

General Electric Compensation High

General Electric Company pays $1,825,822 in supplementary compensation to its employes in service more than five years, bringing such payments to $15,757,722 during past five and one-half years.

American Puddled Iron Gets Byers Plant

THE American Puddled Iron Company on January 1 will take possession of its plant at Warren, O., which has been under lease to the A. M. Byers Company. It was at this plant that the Byers company successfully developed the Aston process of producing puddled iron by mechanical means. At the end of this year the A. M. Byers Company will transfer the manufacturing operations heretofore carried on at Warren to its new $10,000,000 plant at Ambridge, Pa.

The American Puddled Iron Company is an outgrowth of the former Youngstown Steel Company which was originally organized by the late E. L. Ford and his associates for the purpose of developing the Ford process of manufacturing puddled iron. Before the process was perfected for commercial use, Mr. Ford died and the plant was subsequently leased to the A. M. Byers Company.

Operations Continue.

UNDER the terms of the new contract with the Byers company, the American Puddled Iron Company comes into possession of all the equipment at the Warren plant which has been used by the Byers company in its operations. American Puddled Iron will continue operations at the property and plans eventually to install sheet mills. Under terms of its arrangement with the A. M. Byers Company, American Puddled Iron licensed to manufacture iron by the Aston process and to convert it into any finished product except pipe.

In its initial operations at the plant, American Puddled Iron Company will produce wrought iron in such semi-finished forms as sheet bars, muck bars, billets and blooms, for commercial purposes. Finishing capacity in the form of sheet mills will be installed later to absorb the output of the plant and to afford an outlet for its production.

470-Acre Property.

THE Warren plant at present has a capacity of from 5,000 to 6,000 tons of wrought iron per month. The property comprises a site of 470 acres served by the Baltimore & Ohio Railroad, with connections to the Erie and Pennsylvania; several factory buildings, a 350-ton cupola, three-high blooming mill and three-high finishing mill. All of the equipment is electrically operated. The American Puddled Iron Company will continue operations at the plant as at present maintained by the A. M. Byers Company.

The property, with the improvements installed by the Byers company, has an approximate value of $3,000,000. The American Puddled Iron Company has a capital structure consisting of 35,000 shares of $100 par stock of which 29,154 shares have been issued. The company is not contemplating any new financing in connection with the beginning of operations at the Warren property.

Good Market for Iron.

BECAUSE of its greater resistance to corrosion and rust, wrought iron is superior to steel for many purposes, especially where it is exposed to the elements. A ready market for wrought iron products in addition to pipe is therefore anticipated. Wrought iron sheets may be produced in any gauges, from the lightest to the heaviest, and are particularly adaptable for enameling processes. Alloy sheets ordinarily sell from $10 to $20 per ton higher than steel sheets, and wrought iron is conceded to be superior in many respects. A survey reveals that these is an ever-present demand for finished forms of wrought iron as a demonstrably superior product.

ELECTRIC TRADE FIRM

NEW YORK, Aug. 6.—While inquiries fell off somewhat, due to the midsummer slackness, the general volume of business in the electrical industry is maintaining a good level, Electrical World reports. In the Eastern district, substation apparatus orders account for the bulk of the business. There is good demand for industrial motors, controls and allied equipment. Manufacturers of electric pumping machinery report an improved demand for electric-operated mining machinery.

The call for electric railway equipment continues as a factor in the activity of the industry. The Reading Company, Philadelphia, is beginning the electrification of its line from Wayne Junction to Lansdale, Pa., as a part of its $20,000,000 electrification program of suburban lines in this territory.

In the Southeast general business in electrical equipment is, on the whole, spotty, although purchases by textile mills and utility companies continue at a high rate. The Middle West reports conditions as generally satisfactory, with a slight reduction in automotive production. Meter sales in New England have doubled in the past few weeks.

Crude Oil Output Reaches New Peak

TULSA, Aug. 6.—Daily average production of crude oil in the United States for week ended August 3 totaled 2,914,256 barrels, an increase of 15,993 barrels over preceding week, and a new peak, according to the Oil and Gas Journal. Previous peak was 2,911,543 barrels, established in week ended July 20 last. Light oil production during week increased 8,376 barrels.

Multigraph Earns $2.32 on Common

CLEVELAND, Aug. 6.—American Multigraph reports for quarter ended June 30, net income of $261,000 after all charges including taxes, equal to $2.32 a share on 112,500 shares of common capital stock outstanding. This compares with $241,000, or $2.10 a share in the 1928 period.

Member Bank Loan Increases Reported

WASHINGTON, Aug. 6.—The Federal Reserve Board's condition statement of weekly reporting member banks in 101 leading cities on July 31 showed increases for the week of $147,000,000 in loans and investments, of $250,000,000 in net demand deposits and of $38,000,000 in time deposits.

Honeywell Offers Temperature Valve

NEW YORK, Aug. 6.—Minneapolis-Honeywell Company is introducing a line of electric motor operated valves for control of temperature pressure and combustion in manufacturing processes for space heating of buildings.

AETNA CONCERN DOUBLES STOCK

YOUNGSTOWN, O., Aug. 6.—The Aetna Standard Engineering Company, builders of mill machinery, plan to expand its plants and increase its authorized common capital from 100,000 to 200,000 shares. The company has developed continuous rolling sheet, tin and strip mills. Of the increased capital, it is expected part will be used for payment of a stock dividend and part offered shareholders to provide funds for expansions.

July business of the General Fireproofing Company was 40 per cent ahead of the same month last year, advises President George C. Brainard, and represented the best July on record. In the first half the company's sales were 30 per cent higher than for the corresponding 1928 period. Fireproofing is erecting a new four-story building for the manufacture of aluminum office chairs.

Certain-Teed Corp. Decreases Net Loss

Certain-Teed Products Corporation reports June quarter consolidated net loss of $81,903 after depreciation, depletion, interest and adjustments versus net loss of $583,575 in preceding quarter and net income of $37,524, equal to 60 cents a share on $6,290,390 cumulative 7 per cent preferred stock, in the 1928 quarter. Six months net loss was $665,478 versus net income of $40,566, or 64 cents on preferred, in the 1928 period.

American Cyanamid To Increase Stock

NEW YORK, Aug. 6.—American Cyanamid directors have voted to increase class "B" stock from 1,600,000 to 3,000,000 shares and to extend to September 30 the offer heretofore made to preferred stockholders to exchange two class "B" common shares for each preferred share. Stockholders will vote on the plan August 19.

Woolworth Company July Sales Report

NEW YORK, Aug. 6.—The F. W. Woolworth Company report:

	1929.	1928.
July sales	$ 22,521,611	$ 20,586,963
Seven months.	158,331,442	145,863,318

Sales of old stores in July increased $892,303, or 4.34 per cent over July, 1928, and seven months' gain was $5,236,374, or 3.64 per cent.

Murphy Company's July Sales Jump

NEW YORK, Aug. 6.—G. C. Murphy Company for July reports gross sales of $1,148,439 against $795,865 for July, 1928, an increase of $352,574, or 44.3 per cent. For the seven months ended July 31, 1928, sales totaled $7,604,767 against $5,562,014 for the same period last year, an increase of $2,043,753, or 36.7 per cent.

NEW YORK BOND MARKET

NEW YORK, Aug. 6.—(AP.)—Transactions in the most active bonds on the New York Stock Exchange today were as follows, 000 omitted in sales column (United States bonds in dollars and thirty-seconds of dollars):

U. S. GOVERNMENT BONDS.

Sales.		High.	Low.	Last.
11	Lib 3½s '32-47	97	97	97
27	Do 1st 4¼s	98.28	98.21	98.21
104	Do 4th 4¼s	98.28	98.20	98.23
2	Do 4th 4¼s reg.	98.20	98.20	98.20
1	Do 4¼s '47-52	107.10	107.10	107.10

CORPORATION BONDS.

Sales.		High.	Low.	Last.
19	A Strauss 5½s '43	110	109¾	110
6	Ajax Rub gold 8s	80	80	80
35	Ally Corp 5s '44	110	109¼	109¾
114	Do 5s '49	110	109¾	110
8	Allis Chal 5s '37	99	98¾	99
7	Am Chain sf db 6s	97½	97½	97½
60	Am I G Ch 5½s '49	124½	122	123
119	Am Int 5½s '49	113½	111	112
27	Am Sugar Rfg 6s	104½	103¾	103¾
31	Am T&T 5½s	106⅝	105½	105½
7	Oo col 5s '46	102½	102⅝	102½
11	Do 5s '50	103	102½	102½
1221	Do cvt 4½s '39	204¾	199	204
8	Am WW&E 6s	103	102½	102½
7	Do 5s	99⅛	98¾	98¾
20	Am W Paper 6s '47	80	79	79
4	Anglo C N 7s	96	95½	95½
12	Armour Del 5½s	88½	88	88
4	Do Real Est 4½s	89½	89⅜	89⅜
5	Assd Oil rct 6s	101¾	101¾	101¾
223	AT&SF cvt 4½s '48	152	149	150
12	Do gen 4s	92	91½	91⅝
1	Do adj 4s st	86½	86½	86½
37	ACL-L&N col tr 4s	87	87	87
1	Atl & Dan 1st 4s	69	69	69
13	Atl Gulf & W I 5s	10	10	10
3	Atl Refin deb 5s	101¾	100½	101⅜
2	Balt & O rfg 6s '95	108½	108⅛	108½
2	Do 1st 5s	101½	101⅛	101½
3	Do rfg 5s	100½	100⅛	100½
2	Do 5s 2000	100⅜	100⅛	100⅜
7	Do cvt 4½s	96⅞	96½	96½
4	Do gold 4s	90⅝	90½	90½
12	Do 5s S W Div	101¼	100¾	100¾
49	Bell Tel Pa 5s '47	83	83	83
1	Bell T Pa 1st&ref5sB	102⅞	102⅞	102⅞
17	Beth Stl con 6s A	105	104⅝	105
18	Do con 5½s	103	102⅞	103
3	Do rfg 5s	101⅛	101⅛	101⅝
35	Do p m 5s '36	101	100	100
9	Boston & Me 5s '67	95¾	95	95¼
2	Bot Cos Mills 6½s	60¼	60¼	60¼
1	Bklyn Edi gen 6s B	100	100	100
20	Do gen 5s A	103⅛	102½	103⅛
2	Bklyn Man Trans 6s	92	92	92
3	Bush Term con 5s	93¼	93⅛	93¼
1	Bush Term Bldg 5s	100	100	100¼
3	Cal Pet 5s	94⅛	94	94
2	Cam Sug 7s	80	79½	80
10	Can N Ry 4½s '30	99⅛	99⅛	99⅛
2	Do 4½s 1957	93¼	93	93
58	Do 4½s	92⅞	92⅜	92⅜
1	Can Nor s f 7s	110⅜	110⅜	110⅜
4	Do deb 6½s	114⅛	114	114⅛
3	Do 4½s	98	98	98
4	Can Pac 4½s	97	97	97
6	Can South 5s	101¼	101¼	101½
5	Cent of Ga 5½s	103	103	103
5	Do 5s '59	95⅛	95⅛	95⅛
25	Central Pac 5s	99⅛	99⅛	99⅛
3	Do 1st gtd 4s	90⅛	90	90
1	Cent R R of N J 5s	107¼	107¼	107¼
2	Certainteed 5½s'48	76	76	76
32	Ches Corp 5s '47	99	99	99
3	Ches&O cvt 4½s'30	99	99	99
6	Do ref 4½s A'93	93½	93½	93½
5	Chi & Alt 4s	65	65	65
1	CB&Q rfg 5s A	103⅜	103⅜	103⅜
2	Do gen 4s	88½	88½	88½
15	Chi & E Ill 5s '51	77¼	76½	77
15	Chi Gt West 4s	62	62	62
3	Chi I & L gen 6s 66	105¼	105¼	105¼
2	CM&StP gen 4s A	82	82	82
20	CM&P & Pac 5s '75	90	89⅝	90
71	Do 5s 2000	76½	76	76
1	Ch & N W sf 5s '29	99⅝	99⅜	99⅜
1	Do 4½s 2037 stp	93½	93½	93½
1	C R I & P 4½s '52	88⅝	88½	88½
9	Do rfg 4s	93⅜	93⅛	93⅜
1	Chi Un Sta 5s B	103	103	103
1	Do 5s '44	101¾	101¾	101⅞
7	Cleve Lor & Wh 5s	97⅝	97⅝	97⅝
10	Cleve Un Term 5½s	102¼	102¼	102¼
11	Do 4½s C	96⅛	96⅛	96⅛
1	Colon Oil 6s '38	95½	95½	95½
2	Colum G&E 5s52Ap	97½	97½	97½
5	Do 5s '52 May	98⅜	98	98⅛
1	Colum Ry P&L 4½s	92	92	92
1	Comm Credit 5½s	91⅞	91⅞	91⅞
22	Coml Inv Tr 5½s 49	99⅜	99¼	99⅜
1	Com Tab Recdg 6s	104½	104½	104½
46	Con Coal of Md 5s	66½	64¾	65
8	Con Gas NY 5½s 45	105½	105	105¼
2	Container 6s 46	92	92	92
3	Do 5s '43	75¼	75⅛	75⅛
3	Crown Cork 5s '47	99¼	99	99⅛
3	Crown Will 6s '51	101	100½	101
56	Cuba C Sug db 8s	60½	60	60
7	Do cvt db 7s	60	60	60
9	Cuba Nor Rys 5½s	82	82	82
1	Cub-Am Sug 5s	99⅜	99¼	99⅜
27	Cub Dom Sug 7½s	72	70	70
1	Del & Hud 5½s	102	102	102
8	Den & R G con 4s	89⅜	89⅜	89⅜
10	Do West gen 5s	93	92¾	92½
1	Det Ed 1st&rf 6s B	107	107	107
2	Do col 5s '33	100¼	100⅜	100⅜
1	Do rfg 5s '40	100½	100½	100½
5	Det Unit Rys 4½s	96½	96½	96½
16	Dodge Bros db 6s'40	100¼	100	100
17	Duque Lt 4½s A 67	97¼	96¾	97¼
1	East Cuba Sug 7½s	87½	87½	87½
10	Erie rf&imp 5s '67	92⅜	92½	92½
12	Do 1st cn pr ln 4s	81	80⅞	81
3	Do gen lien 4s	75¼	75	75⅛
2	Do cvt 4s B	80⅜	80¼	80⅜
5	Erie & Jer 1st sf 6s	110½	110½	110½
1	Fed Lt 1st 6s st '42	103	103	103
9	Fed Lt & Trac 6s	96½	96½	96½
5	Fed Metals cvt 7s	100	100	100
9	Fisk Rubber 8s	104	103½	103⅝
42	Florida E Cst 5s '74	68	67	67
61	Gen Stl Cast 5½s49	102¾	100⅝	101¼
67	Gen P S Cor 5½s67	118¼	116	117⅜
2	Gen Cable 5½s '47	98	98	98
24	Gen Mot Accpt 6s'37	102¼	102	102
7	Gen Petrol 5s '40	100¼	100¼	100¼
17	Goodrich, B F 6½s	107¼	107	107
27	Goodyr T&R 5s '57	91⅝	91	91⅛
25	Grd Rap & Ind 4½s	94⅜	94⅜	94⅜
20	Gt North Ry 7s A	110	109½	109¾
5	Do 5½s B	107½	107	107
22	Do gen 5s	101½	101⅜	101⅜
10	Gulf & Ship Isl 5s	101⅞	101⅞	101⅞
1	Havana Elec 5s	83½	83½	83½
2	Hudson Coal 5sA'62	75¼	75	75
14	Hud & Man rfg 5sA	88¼	88	88⅛
6	Do adj inc 5s	77½	77¼	77¼
20	Hum Oil & Ref 5½s	100⅝	100½	100¼
15	Do 5s '37	100	99½	100
3	Illinois Bell Tel 5s	102¾	101⅝	102⅝
1	Illinois Cent 5s	103	103	103
29	Do 4¾s	98	97	97
1	I Cent col tr 4s '53	85	85	85
12	Inland St 4½sA'78	90½	90½	90½
2	Inter R Tran 7s	91¼	91¼	91¼
20	Do rfg 5s	65	65	65
29	Do rfg 5s stk	65	65	65
5	Int Agric col 5s	92½	92½	92½
15	Int Cement 5s '48	104¼	104	104
80	Int Gt Nor adj 6s	89¾	89	89
8	Do 1st 6s	103⅜	103½	103¼
24	Int Match 5s '47	95¼	94⅝	95½
2	Int Paper rfg 6s A	88	88	88
5	Int Rys CA 6½s'47	94½	94½	94½
558	I T&T cvt 4½s '39	174½	170	174½
19	Do deb 4½s '52	91⅜	91½	91⅝
2	K C Pow&Lt 5s	101½	101¼	101
9	K C South rfg 5s	95⅝	95⅜	95⅜
5	Do 1st 5s	72⅝	72⅝	72⅝
11	K C Term 1st 4s	87½	87	87
2	Kan Gas & El 6s	104¼	104¼	104¼
2	Kings Co El 4s stpd	81	81	81
30	LS&MS gld 4s '31	97⅛	97¼	97⅛
183	Lautaro Nit 6s '54	102	100⅜	100⅜
28	Leh V Pa cons2003	84	83½	84
2	Lig & Myers 7s	115¼	115	115
1	Do 5s	99⅜	99¾	99¾
1	Loew's 6s ex-war	95⅝	95⅝	95⅝
9	Lorillard Co 7s	108	108	108
1	Do 5½s '37	87	87	87
12	Lou G&E1ec 5s	101⅛	101	101⅛
10	Louis & Nash 7s	101	101	101
3	Do col tr 5s '31	99½	99½	99½
1	Do unified 4s	93	93	93
1	Do 80 M jt 4s	84⅝	84⅝	84⅝
11	McC E Rock 6s '34	102½	102	102
4	McCrory S 5½s '41	97	96½	96½
2	Met W&E Chi 4s	73	73	73
15	Midvale Stl cvt 5s	99	98¾	99
3	M ER&L 1st 5s'61B	99½	99½	99½
2	Mil S&NW 4s	88	88	88
1	M & S L con 5s '34	44¾	44¾	44¾
2	MSP&SSM 6½s	99	98½	99⅛
6	Do gtd 5s	94½	93¾	93¾
17	MK&T 1st 4s	82½	82½	82½
4	Do pr ln 4s B	83	82⅜	82⅜
7	M Pac cvt 5½s'49A	117¾	117	117
3	Do rfg 5s '65 A	97½	97	97⅛
3	Do '71 F	96½	96¼	96½
8	Do '78 G	96½	96¼	96¼
12	Do gen 4s	72½	72	72
6	Mont Pow rfg58A'43	101	101	101
3	MontrealTr col5s'41	96	96	96
1	Morris&Co 1st 4½s	83¾	83¼	83¼
80	Nat Dairy 5½s'48	97	96¾	96⅞
3	Nat Rad 6½s '47	48	46	46
14	N E T&T 5s	102¾	102¼	102¾
5	Do gen 4½s B	97¼	97⅛	97⅛
1	NOP& Is ctf '52 A	88½	88½	88½
1	Do 5s '55 B	87⅞	87⅞	87⅞
2	NC&HR rf&imp 5s	103⅜	103⅜	103⅜
56	Do deb 4s '34	96	95½	95½
4	Do 4s '42	90¼	90⅛	90¼
1	Do con 4s	90	90	90
1	Do rfg 3½s	79¼	79¼	79¼
1	NYCLS col tr 3½s	75¼	75¼	75¼
3	NYC&StL 6s	100½	100½	100⅝
9	Do 5½s A	105⅝	105½	105½
14	Do deb 4s	98	98	98
1	N Y Dock 5s '38	81	81	81
12	N Y Edis rfg 6½s	112¼	112	112½
1	Do 5s '44	102	102	102
46	NYNH&H cvt 6s '48	135	135	135
1	Do 1st rfg 4½s	67	85½	85½
1	Do deb 4s '56	77	77	77
2	Do cv db 3½s '56	70	69¾	70
3	NYO&W 1st rfg 4s	65	65	65
1	NY&RGas 1st rf6sA	103⅜	103⅛	103⅜
3	N Y State Rys 4½s	29½	29	29
1	N Y Steam 6s	106½	106½	106½
1	NY&SW gen 5s	71	71	71
5	N Y Tel rfg 6s '41	106⅝	106½	106⅜
5	Do be 6s '49	110⅝	110⅛	110⅛
3	Do gen 4½s	97⅞	97⅝	97⅝
5	N Y Trp Rk 6s '46	97½	97	97⅛
1	Norf & West con 4s	92	92	92
6	No Am Cem 6½s 40	72½	72	72½
10	No Am Ed 5½s '63	101	100½	100½
25	Do 5s '57	100	99¾	100
6	Nor Pac 6s B	110⅝	110	110⅜
1	Do rf & im 5s D	101	101	101
1	Do pr lien 4s	85⅞	85⅞	85⅞
1	Do gen 2s	63¾	63¾	63¾
10	Nor Sts Pow 6s B	105	105	105
2	Do 5s A	99¾	99¾	99¾
2	Old B Coal Corp 6s	82⅜	82⅜	82⅜
1	Ore Sh Line gtd 5s	102	102	102
7	Do rfg 4s	99¼	99¼	99⅛
3	Ore Wash RR&N 4s	85⅞	85⅞	85⅞
1	Otis Steel 6s	102½	102½	102½
3	Pac Gas & Elec 5s	100⅞	100¼	100⅜
1	Pac P&L 1st rfg 5s	99⅛	99⅛	99⅛
6	Pac T & T 5s '37	101¼	101¼	101¼
7	Pan Am P&T 6s 34	107	106	106
2	Paramnt Bway 5½s	98⅝	98⅝	98⅝
6	Par Fam Lsky 6s47	99	99	99
1	Pathe Ex 7s 37 war	63⅜	63⅜	63⅜
27	Penn RR 7s '30	101¼	101	101
10	Do gold 6½s	108	108	108
29	Do 5s '64	102	101½	102
22	Do 4½s '63	96⅛	95⅞	96⅛
20	Do gen 4½s	97⅝	97¼	97¼
1	Do 4s '48	90½	90½	90½
7	Peo G&C of Chi 5s	101½	101½	101½
18	Phila Co 5s '67	97	96½	97
5	Phil Elec 4½s '67	96¼	96⅛	96⅛
106	Phil Read C&I 6s	114¾	112	113
26	Philippine Ry 4s	21½	20	20
4	Phillips Pet 5½s '39	89	89	89
1	Pillsburg Fl Mills6s	103½	103½	103½
1	P Ry Lt & P 7½s A	106	106	106
2	Por Ric Am Tob 6s	96	95½	95½
11	Postal Tel&Cab5s'53	92½	92	92½
1	Pressed Stl Car 5s	91½	91½	91½
1	Punta Alex Sug 7s	77	77	77
9	Pure Oil 5½s '37	98¼	98	98
1	Reading gen 4½s	96¼	96¼	96¼
58	Rem R 5½s '47 w.	97½	96¾	97
18	R I Ark&La 4½s	93	92	92
1	St J&G Isl 1st 4s	83	83	83
5	St LIM&S gen 5s	99½	99½	99½
6	Do 4s R&G div	93	93	93
4	St L&SF p ln 5s B	100⅝	100	100⅝
18	Do 4½s '78	85½	85½	85⅝
3	Do p ln 4s A	85	85	85
1	St L SW Term 5s	94	94	94
1	Do 1st 4s	81⅝	81⅝	81⅝
8	StP&KC Sh L 4½s	91	91	91
10	Sh Co Inc 6½ sctfs	80⅜	80⅜	80⅜
1	Shulco 6½s B	80¼	80¼	80¼
15	Seab A L con 6s	70	70	70
2	Do gold 4s stp	64½	64½	64½
36	Do adj 5s	48½	47½	48⅛
8	Do rfg 4s	51¼	51½	51½
32	Do adj 5s '49ctfs	48	47½	48
8	Sea A Fla Ry 6s A	60	60	60
12	Shell P Line 5s '52	93	92⅜	93
14	Shell Un 5s '47	96	95½	96
4	Shubert Thea 6s '42	66	66	66
5	Silesian Am Col	96	96	96
10	Sin C Oil col 7s	101¼	101¼	101½
2	Sin Con Oil 6½s	99⅝	99⅝	99⅝
5	Do 6s D '30	99	98¾	98¾
1	Sinc Pipe Lines 8s	94	94	94
3	Skelly Oil 5½s '39	91	90½	90½
2	So Bell T&T 5s	101½	101⅓	101⅓
1	Sou Pac cvt 4½s	101⅜	101⅜	101⅜
119	Do 4½s '69 war	98⅜	98	98⅜
2	Do rfg 4s '55	88⅝	88⅜	88⅜
2	Do col tr 4s	87⅞	87⅞	87⅞
28	South Bell T 6½s	118¼	118	118
10	Do gen 6s	112	111⅞	111⅞
42	Do gen 4s	87⅛	87	87
4	S W Bell Tel 5s	101⅝	101⅝	101⅝
19	St Oil NJ deb 5s	101¼	101	101¼
17	Do N Y 4½s '51	95	94¼	94¾
4	Stevens Hotel 6s	95	94½	94⅝
5	Sug Est Oriente 7s	75	75	75
2	Tenn C&Ch 6s '41	105½	105½	105½
19	Tenn E w rf68sA	105	104½	104⅝
4	Ter RRA StL rf6sA	87	87	87
12	Tex & Pac 5s '79Q	97	96⅜	96⅝
10	T&PMP 1st 5½s	102½	102½	102½
2	Third Ave 1st 5s	90½	90⅜	90⅜
2	Do adj 5s	37½	37½	37½
10	Do rfg 4s	84⅞	84⅛	84⅜
2	T & O Con 5s	97	97	97
1	Toledo T 5½s	99¼	99¼	99¼
3	T H & Buffalo 4s	86	86	86
1	Trans C O 6½s '38	99½	99½	99½
9	Trumbull Stl 6s '40	102½	102½	102⅝
3	U Oil Cal 6s	105½	105½	105½
1	Union Pac 4½s '67	97	97	97
3	Do 1st 4s	92	92	92
3	Do gold 4s '68	85⅝	85⅝	85⅝
1	Do 1st rf 5½s	97¼	97¼	97¼
1	Do 1st 5s	100¼	100¼	100¼
1	Walworth 6½s war	99⅜	99⅜	99⅜
10	Warner Quin 6s	95	95	95
19	Warn S

Death Notices 1

BALBACK—On Monday, August 5, 1929, at 4 p. m., HERMAN C. BALBACK, aged 21 years. Funeral services at his late home, 7314 McClure avenue, Swissvale, Pa., on Thursday, August 8, at 2 p. m. Friends respectfully invited to attend.

CHILDS—At Sorrento, Italy, July 24, 1929, J. DuBARRY CHILDS. Funeral services at the residence of his father, Asa P. Childs, Jr., 607 Shady avenue, Thursday afternoon, August 8, at 3 o'clock. Interment private.

DOYLE—On Monday, August 5, 1929, at 1:30 a. m., MARY FRANCES DOYLE, daughter of William and Mary Creehan Doyle, aged 7 years. Funeral from the family home, 3933 Hoosac street, Greenfield, on Wednesday morning at 8:30. High mass of requiem at St. Rosalia Church at 9. Friends invited.

HURLEY—Suddenly, on Sunday, August 4, 1929, at 2:10 p. m., WILLIAM HURLEY, aged 64 years. Funeral services at the residence of his son, Stephen Hurley, 912 Reis street, North Side, on Wednesday, August 7, at 2 p. m. Friends are invited.

KING—On Sunday, August 4, 1929, at 10 p. m., FLOYD E. KING, of 120 Baldwin street, Castle Shannon, beloved husband of Ethel Phillips, in his 40th year. Services at the Edward B. Laughlin funeral home, Castle Shannon boulevard, Castle Shannon, on Tuesday, August 6, at 8 p. m. Friends invited. Interment at Warren, Pa., Wednesday afternoon.

LEES—On Sunday, August 4, 1929, at 11:30 p. m., HENRY N. LEES, husband of Jenny James Lees and father of D. Stanley, Mary J. and Bertha M. Lees. Services at the family residence, 117 Maywood street, North Side, on Wednesday, August 7, at 2 p. m.

LICKER—On Sunday, August 4, 1929, at 8:15 a. m., ABRAHAM, son of Joseph and Rachael Covale Licker. Funeral from the family residence, 1016 Penn street, Sharpsburg. Notice of time later.

MARTZ—On Monday, August 5, 1929, at 9:40 p. m., ADDA GRACE MARTZ, beloved wife of Guy E. Martz. Funeral services at her late residence, Gilmore avenue, Laketon Heights, Penn township, Thursday afternoon at 2:30. Interment at Woodlawn Cemetery.

MURDOCK—On Monday, August 5, 1929, at 6:40 p. m., JESSIE BENTON, widow of George R. Murdock. Services at the home of her daughter, Mrs. Joseph T. Jewell, 56 Ardmore boulevard, Wilkinsburg, on Thursday afternoon at 2 o'clock, daylight saving time. Interment at Brush Creek Cemetery.

RODGERS—Suddenly, at Geneva-on-the-Lake, O., on Saturday, August 3, 1929, Dr. J. ALBERT RODGERS, son of the late Joseph and Clara Kunzler Rodgers. Survived by two brothers and one sister, Walter, of San Francisco, Cal.; Harold A., of Williamsport, Pa.; Miss Hilda K. Rodgers, of Pittsburgh, and his aunt, Miss Mathilda Rodgers. Funeral from the James J. Flannery Brothers Comany funeral home, 374 South Negley avenue (third door from Baum boulevard), on Wednesday morning, August 7, at 8:30 o'clock. Solemn high requiem mass at the Holy Rosary Church at 9 o'clock.

Notices 1-A

WHY not demand Union Label on all your political painted signs. Sign Painters Union 479.

Funeral Directors 1-D

SEE page 223 classified section of phone book, or watch this space every Sunday for our ad.
GRIME & BLAIR.

Lost and Found 2

BRACELET—Yellow gold, lost Hazelwood dist., valued keepsake; reward. HA. 0725.

DOG, Boston bull, male; from Swissvale; child grieved; sick; please return; reward. Churchill 7159-R.

DOG—Boston bull, white face, lost Forest Hills Sunday; reward. Brandywine 3774-J.

FREEHOLD Building and Loan book lost March, 1928. Call Montrose 8423.

LADIES' blue silk umbrella lost car 27, Sunday; reward. Walnut 0773-M.

LOST—German police dog, dark tan, female; name on license plate, Duida Galzerano. Phone New Kensington 1719-J. Reward.

LOST—Frog pin, between Dormont and Boggs & Buhl's; reward. Lehigh 3304.

MINK neckpiece, lost in McKinley Park, Sun. eve.; reward. Carnegie 460-R.

POINTED fox fur, Sun. night, Babcock blvd. plantation. Lib. reward. HI 6635.

POLICE DOG—Lost Monday morning, with harness; black and tan male; children's pet; reward. Fairfax 1453.

RING—Diamond lost; initials D. McN. to F. S., date 4-30-27, on 82 car, Sun morning, 1 or 2 a. m.; reward. Hiland 3047-J.

TEETH, 7, on lingual bar, lost on Friday 2nd, between Pittsburgh and Oakmont; reward. Walnut 4213-J.

FOUND ON STREET CARS.
FRIDAY, AUG. 2.
Prayer book, Highland car.
Glasses case, Homewood car.
SATURDAY, AUG. 3.
Purse, route 78.
Ring, route 78.
Beads, route 8.
Mesh bag, route 11.
Purse, route 15.
SUNDAY, AUG. 4.
Purse, route 14.
Fountain pen, route 42.
Glasses, Charleroi.
Information concerning these articles may be had by calling Pittsburgh Railways Co., Lost Department, Grant 7450. Ask for extension 148.

MENTION THE SUN-TELEGRAPH WHEN ANSWERING ADVERTISEMENTS.

Male Help Wanted 4

Barber College—Largest and finest in Pittsburgh; expert teachers. Course $25. 408 Third ave., opposite postoffice.

Chauffeurs
Will Consider Applications for Drivers.
Must be familiar with city streets, 28 years of age. References required. Apply
5814 Ellsworth Ave.
GREEN CAB CO.

MEN OF AMBITION
Why not engage in a profession worthy of your best efforts? For immediate earnings and future position, life insurance has no equal. Wm. J. Biehl, Mutual Life Ins. Co. of Baltimore, 313 Empire Bldg.

MEN WANTED (3).
Hardware specialty; make good money while learning business; opportunity to become manager in short time; car necessary; if you are not making $50 a week see Mr. Lewis, 5934 Broad st., E. E., 9 to 12 or 4 to 5:30.

PILOTS, mechanics and riggers, earn while training. 908 Fulton Bldg., Pittsburgh, Pa.

RELIABLE, sober men for circulation wk. So. Hills Economist, 208 Brownsville rd.

SALESMEN
The National Surety Company is offering a new series of bonds to the mercantile trade. A district manager and 3 special salesmen are required. Call at 1100 Arrott Bldg.

SALESMEN—For men of proven sales ability a few county and city territories with established dealers are now open. Car essential. Evening interviews can be arranged. Call Defiance Spark Plugs, 1011 Brookline blvd. Lehigh 5492.

SOLICITORS—TO TAKE ORDERS FOR RETAIL COAL YD. MONTROSE 3751.

TRADE SCHOOL
Ambitious men wanted, earn $65 to $100 per week; learn automobile mechanics, automobile electricity, brick laying, plastering, welding, interior decorating fine or commercial arts, radio; instructions absolutely practical and individual. Classes every day and Tuesday and Thursday evenings; catalog free; visitors welcome.
Pgh. Auto & Trade School,
405 Penn ave., Dept. "7" Pittsburgh, Pa.

MEN—Reliable, ambitious, Catholic men, willing to start at $35 weekly, with excellent chance for promotion to executive position in a large New York concern. Call 8 to 10 a. m. or 5 to 6 p. m. 209 Keystone Bldg., Fourth ave.

WANTED
Experienced motor truck salesmen to sell General Motor Trucks. Salary and commissions.
Men employed in other vocations: We have very desirable openings. Salary and commissions paid while learning. Good chance for advancement.
Apply to H. Klein, Sales Mgr.,
GENERAL MOTORS TRUCK CO.,
3701 Liberty Ave. Pittsburgh, Pa.

WE WANT 3 SALESMEN
Circumstances permit us to offer a really unusual opportunity in our new car sales department; come and cash in on the heavy demand for the new Chevrolet. See Mr. Stedman at once. B. F. Stout, Baum Blvd. and Beatty.

WANTED—Handy man with tools. Apply 318 Third ave.

WANTED—Truck driver. Apply 318 Third ave.

Male Help Wanted 4

WANTED—Inspector for concrete job; must be experienced in concrete construction and civil engineering. Telephone Franklin 5229-W after 6 p. m.

WE HAVE several men now earning $75 to $100 a week and would like to have another man or two acquainted with meat, grocery or restaurant trade, with ability to earn from $3,000 to $5,000 a year; drawing account against commission; 3-day training school starts Tuesday a. m. O. J. Ringer, 205 N. Highland ave.

"YOUNG MEN"
This organization has requests for radio operators and radio service men from large organizations. These positions pay $150 to $300. Training under radio engineers arranged for interested men. Employment service for students in other lines of employment while training. Radio Corp. of Penna., 331 Fourth ave.

Male Help Special 5

EARN $3.00 EVERY HOUR
Taking orders for America's beautiful Xmas cards, either full or part time basis. Cards sell quickly to everyone. Unusually large commission paid daily WITH MONTHLY BONUS. We deliver and collect. Call in person or write. Wonderful sample book and everything free.
THE PROCESS CORP.,
718 EMPIRE BLDG.

MONEY FOR YOU AT HOME—Men and women can earn $15 to $25 a week in spare time writing showcards, no canvassing or soliciting; we instruct you and supply you with work; write today. The Menhenitt Company, Limited, 129 Dominion Building, Toronto, Canada.

Female Help Wanted 6

LADIES—Catholic; pleasant, outdoor work, part or full time. Beginners earn $25 weekly. Call 8 to 10 a. m. or 5 to 6 p. m. 209 Keystone Bldg., Fourth ave.

WOMAN—Vacancy Aug. 15, opportunity is offered woman of responsibility, over 30, to join woman's organization; excellent position, good income, short hours, real future; no experience required. Phone Montrose 2156 for appointment.

YOUNG woman to do cooking and some downstairs work. German girl preferred. 720 Shady ave., East End.

Female Help Special 7

MONEY FOR YOU AT HOME—Girls and women can earn $15 and $25 a week in spare time writing showcards no canvassing or soliciting; we instruct you and supply you with work; write today. The Menhenitt Company, Limited 64 Dominion Bldg Toronto Canada.

MENTION THE SUN-TELEGRAPH WHEN ANSWERING ADVERTISEMENTS.

Employment Wtd., Male 10

ACCOUNTANT will install sys., audit, keep your books, $20 mo. Martin. CO 1867.

CHAUFFEUR or butler desires position private family. Grant 3430-W.

COLORED man and wife wish private family job, man with 10 years' experience chauffeur and butler; city reference. Hiland 8966.

COLORED, first-class butler or chauffeur desires position with private family, now employed but dissatisfied. Call Brandywine 0627-J.

COLORED man wants work; good house and window cleaner. Churchill 5339.

ELECTRICIAN desires position as maintenance man or electric repairman. Hemlock 0667-R.

PRESSING and cleaning by young colored man, best references. Lafayette 5806-J.

RELIABLE married man desires work in private family; chauffeur or houseman; reference. Penhurst 8955-J.

TRUCK Driver desires position; can drive all makes of cars. Hiland 0773-W.

WASHING walls; can do anything around home or place, by an old Christian man with first-class references. Write R. B. G., 132 Trenton ave., Wilkinsburg, Pa. Phone Churchill 1627-R.

YOUNG attorney desires position in claim or legal dept. of insurance company. Churchill 5677-W, ask for Paul.

Employm'nt Wtd., Female 11

CLEANING or laundry, day or part time; colored lady; reference. Hiland 0655-R.

COLORED lady wishes any kind of day work; outside work desired. Hi. 2565-M.

COLORED woman wants work by week or part time. Hiland 4377-W.

COLORED girl wants day work; city references. Montrose 5639.

COLORED girl wants day or part time work. Mayflower 1127.

COLORED woman wants day work; reference. Call Grant 3057.

COLORED girl wants day or week's work. Cal Mayflower 6371.

COOK—A-1, wants position in private family, East Liberty. 327 Princeton Place.

COOKING by first-class cook, restaurant, boarding house, pri. home. HI. 3428-J.

DAY WORK—Cleaning, laundry or gen. housework, city refs. Montrose 1807.

DAY'S work, laundry or cleaning. Call Grant 0989-J, after 5 p. m.

DAY WORK—Experienced laundress; city reference. Grant 8856-J.

DAY WORK—CLEANING OR LAUNDRY. HILAND 3535-J.

EXPERIENCED col. woman wants work by day or week. Grant 2516.

EXPERIENCED colored laundress wants day work. Hiland 1024-R.

FAMILY WASHING neatly done; men's wash called for and delivered. Hi. 3804.

FIRST-CLASS colored laundress wants day work; best of ref. Call Montrose 9747.

GERMAN woman wants steady work cleaning or laundry, Wednesday and Thursday; steady; references. Walnut 1290-W.

GIRL wants general housework, go home nights, reference. Hiland 4705.

LAUNDRESS, first class, small bundle washing at home. Grant 1977-R.

LAUNDRY or cleaning by the day; colored lady. Hazel 7248-J.

PRACTICAL nurse, city reference. Take charge in mother's absence. Hazel 3132-W.

PRACTICAL nurse, city reference. Day, night or hourly. Hazel 3132-W.

Sale, Business Opportun., 12

BEST est. Dairy Store in Pgh., $4,000; 5-year lease, $2,500 cash, balance terms; investigation open; doing $100 daily; good reason for selling. Write M-200, Sun-Telegraph.

BUTCHER-GROCER BUSINESS.
Complete slaughter house, all equipment and 7-room and store room, up-to-date. Doing business $8,000 per month. Owner must sell on account of poor health. Inquire L. J. Schelat, 363 Magee ave., Lincoln place, Pa. Homestead 0444.

BUTCHER SHOP for rent, good business corner, will sell complete butcher fixtures. 302 Larimer ave., East End.

CLEANING and pressing business established 9 years; good location. 5112 Penn ave. Montrose 7965.

DAIRY store, sacrifice; very good reason for selling. 4778 Liberty ave.

GROCERY—Confectionery, good location, 6 rooms, reasonable rent. Homestead 2728.

GROCERY, confectionery, in business 25 years, selling acct. sickness. Fisk 9762.

LUNCH ROOM—Good North Side business location. 218 Sandusky st. Cedar 9142.

REAL OPPORTUNITY
Large Chicago company wants man as distributor with car, able to finance $300 stock of merchandise; earn $60 week at first, more later; servicing this territory; no selling. Write or phone for interview, L. E. Battles, Fort Pitt Hotel, Pittsburgh, immediately.

RESTAURANT best location in Bridgeville, cheap to quick buyer. Bridgeville 9540.

Wtd., Business Opportun., 13

PARTNER WANTED FOR RETAIL COAL YARD. FOR INTERVIEW, MONT. 3751.

Dressmaking 15

KELLER DRESSMAKING SCHOOL, 221 Wallace Bldg., E. E. Hiland 2462.

School & Instructions 16

BUSINESS and academic training. Fully accrd. by Pa. St. Dept. of Ed. Pittsburgh Academy, 531 Wood st. Atlantic 6756-7.

PIANO ACCORDION taught in 24 lessons. Circular free. Court 3395. Guaranteed. DE FONSO STUDIO, 320 LIBERTY AVE.

Dentistry 18-A

$10 PLATES and Sweet Air for painless extraction. Dr. Simeral, 109 Diamond st.

Liquor-Drug Treatment 18-B

WHY LET THIS CURSE wreck your home and life? For information and literature write or phone.
SHADYSIDE SANITARIUM, FORMERL
KEELEY INSTITUTE,
265 Shady Ave. Hiland 9382.

Transfer & Storage 19

Move With 'The Moving Man'
Local, long distance. Part and return loads anywhere at any time.
Keystone Transfer Co.,
187 Braddock ave., E. Pgh. Valley 2200.

MOVING—STORAGE.
Fireproof warehouse; experienced packers large moving vans. Ask for estimates.
HOEVELER WAREHOUSE CO.
750 Millvale ave Mayflower 6000

SHANAHAN Fireproof Storage, long distance moving everywhere. Call MA 7800.

WANTED—Loads to Baltimore, N. Y., Phila., Detroit. Wash., Buff. MO 5663

Landscape Gardeners 22

FRANK C. HONESS—Potted monthly roses, trees; shrubbery supplied and planted; soil; lawns renovated and fertilized. 530 Bayne ave., Bellevue. Linden 0743.

WOMAN'S REALM

Your charm depends largely on your hair dress. Let these beauty experts serve you.

OIL WAVE, $3.
EUGENE WAVE, $4.
Complete. Zegler's Beauty Parlor, 501 MARKET ST. AT 1191.

"Le Pere Wave $3; Eugene Wave $4.50. ACME BEAUTY SALON, 230 5th Ave. 5th Ave. Arcade. Atlantic 7939.

CASTELLE PERMANENT, $4. Complete. Castelle Permanent Waving Co., 230 5th ave., Room 304. AT 0861.

VAPORINE enables you to have a permanent as often as you like. Ask your Beautician or call Grant 5252.

ZEGLER'S.
Steam and Oil Wave, $3—Eugene, $4. 230 Fifth Ave., Room 310. AT 4892.

GRIFFITH'S Beauty School, 2d flr. Empire bldg. Reg. Schl. of Paris Fashions.

GLORIA Permanent, $2.25. Roosevelt Beauty Shop, Roosevelt Hotel. AT 5197.

PAUL'S Beauty Academy. Day and eve. classes. 131 N. Hiland av. Hiland 9322.

RICHARD'S WAVE. $3 UP. Richard's Hair Shop, Jackson Bldg. Gr. 5901.

Personals 18

MATERNITY HOME
Desiring privacy in confinement; nursing at home; nice home surroundings; will give information privately. Pennsylvania Health Home, 220 5th st., Braddock, Pa. Brandywine 2795.

DR. KOLER, specialist for 31 years, located on Penn ave., moved to 948 Liberty ave. Kidney, bladder, skin, blood and all chronic diseases; examination free; medicines included in the small fee asked; no women treated. Hours 9 to 8. Sundays, 9 to 2.

MRS. FANNIE LEESE holds spiritual services every Sunday, Tuesday and Friday. 410 Ella st., 8 o'clock. For private appointments call Fisk 1555.

WHY sell or give them away, we pay highest prices for clothing, luggage, fire arms or any article of value. Gelmans, 230 Carson st. Hemlock 2977.

PRIVATE readings by Spiritualist Medium between 10 and 1 and 6 and 8 evenings. Satisfaction guaranteed. Cedar 3087-J.

VIBRATORY and sun ray, relief for asthma, neuritis, high blood pressure. MO. 9988.

AMERICAN watches cleaned, repaired. $2.50; Swiss, $3. Johe. 402 Keenan Bldg.

BELFOURS Sanitarium—Electric massage, internal baths. 43 Marion st. Grant 0659.

AMERICAN and Swiss watch repair, clean $2.50; guar. 631 Penn ave., room 200.

WE BUY old gold, sil. plat. H. & L. Ref. Co., 515 Clark Bldg. Atlantic 0621.

MARIE WARNER — Scalp treatments, manicuring. Grant 5654 or 1035.

MADAM LA VERNE, medium. Mon., Wed. Thurs. 2550 Center ave., E. E.

C. VIRGINIA GRAFTON — Scalp treatment. 513 Union ave., N. S.

PSYCHIC and Divine Healing by appointment. Millvale 2170.

FOR RENT Furnished Rooms 30

AIKEN AVE., S., 582—Lovely rms. with or without pri. bath; twin beds, unlim. phone; home priv. cent. loc. MA. 4845.

AMBERSON AVE.—Choice rm., pri. bath, h. w. heat; close train, trolley. MA. 4251.

BEECHVIEW—Lovely, clean room, private bath; 3 doors from restaurant; gentleman; $5 week. Lehigh 1932-4413.

BROOKLINE—Beautiful room in new modern home; best location, $5. LE 0962.

BRADDOCK AVE., between Hamilton and Kelly, frt. rm., $5 wk. Penhurst 6957-J.

CENTER AVE., 5830—Large front room; can be used for living room. MO 0980.

CHEERFUL ft. rm., kitchenette, next bath, priv. home; linens furn., $8. HI 3139-J.

CHEERFUL front rooms, near cars, best location, $3. Penhurst 8859-J.

COLTART SQ.—Beautiful front room, priv. family, $6; nr. cars. Mayflower 2116.

Dithridge st., 237 Beautiful rms., nr. all cars. MA 8050.

E. E.—Newly decorated rm., shower bath, priv. home; ref.; gentlemen. MO 5458.

FAIRMOUNT, S., 140—2-room apt. private bath, or will rent rooms singly or for housekeeping; reasonable. Montrose 8019.

FORBES ST., 4522—Nice furn. sleeping rm. next to bath. Schenley 3719.

LARGE modern front room; on 42 car line; phone, gas, steam heat, $6; housekeeping privileges, $10. Lehigh 2256-J.

OAKLAND—Gentleman, nr. Forbes st. cars, priv. family, reasonable. Mayflower 6528.

PRESSLEY ST., 611—Large front rm., suitable light housekeeping. FA. 1613.

5611 RURAL ST.—Furn. rm., hot and cold water, steam heated apt., privileges. HI 6876.

SOUTH AVE., 743, Wilk.—Large, cheerful front room next to bath, newly furnished, private family, for 2 gentlemen.

SHADY AVE., 431—Large, attractive front room for 1 or 2 business people.

Unfurnished Rooms 31

FOUR rooms, sunparlor, private bath. 2d floor. Carrick 1446-M.

INGRAM—77 Hodgson ave., 3 rooms, use bath & ldy., nr. cars, trains. WA 0703-J.

NOBLE ST., 424 E. E.—3 rms., sink, bath, porch, yard, gas, elec. Montrose 8034.

ORCHARD ST., N. S.—4 rms., bath, attic, modern conveniences. Fairfax 7539.

SHERADEN—Glenmawr ave., 3 rooms, bath, 2nd floor. Federal 1205-J.

WILKINSBURG—2 rms., kitchenette, pri. bath, fur. heat, $35. Penhurst 3070-J.

Housekeeping Rooms 32

BROAD ST., 5349—2 rooms, all conveniences; near cars. Montrose 5262.

KNOXVILLE—Large fr. rm. and alcove, suitable for couple. Lafayette 4672-R.

NASH ST., 606—2 light housekeeping rms., laundry, priv. family. Fairfax 2277.

OAKLAND—249 Meyran ave., light, airy, 2nd flr. rm. next bath; best location.

Wanted, Boarders 33

DALLAS AVE., NORTH, 711 — Private home, near 2 car lines. Montrose 7180.

MENTION THE SUN-TELEGRAPH WHEN ANSWERING ADVERTISEMENTS.

Apartments 35

MT. OLIVER APT.
$52.50 CONCESSIONS $52.50
2 second floor suites of 5 rooms, bath, sun parlor, rear porches, hardwood floors, hot water heat. Located one square from Brownsville Road. Immediate possession.
REAL ESTATE CO. of PGH
427 FOURTH AVENUE. ATLANTIC 9050.

McKEE PLACE, 310
Three rooms, with bath, steam heat, janitor service; moderate rental; open for inspection.
EUGENE S. REILLY & CO.,
430-432 Fourth Ave. Court 5500.

EDGEWOOD ACRES, FOREST HILLS
First floor duplex, 5 rooms, bath, G. E. refrigerator, breakfast nook in kitchen; large lot; garage; convenient for Westinghouse men; possession now. Phone Penhurst 7027-J.

MODERN apts., 4 and 5 rooms, conveniences, garage; possession on or before September 1. Perrysville 83-M.

$35—SWISSVALE—4 rooms, bath, heat, use of laundry. Penhurst 1316-J.

Apartments, East End 36

WALLACE BLDG.
CENTER AND HIGHLAND AVES.
Large living room, twin doorbeds, kitchenette, fully equipped; tile bath and shower.
Steam heat, hot and cold water and Frigidaire are supplied.
GEORGE BROS.,
307 Fourth ave. Court 3060.

The Frontenac
S. Highland and Howe—Montrose 6898. Large, desirable 2-room apts., both furnished or unfurnished; also one 3-room apt.; immediate possession.

SHADYSIDE APT.
Attractive second floor apartment; four rooms; steam heat and janitor service; rent $65.

KELLY-WOOD,
Center and Highland. Hiland 2600.

APT., 401 N. Aiken Ave.—5 large rooms, bath, steam heat and hot water; $55. Rebate of $2.50 if paid on or before 10th of each month. Call Montrose 8770.

SUSQUEHANNA ST., 7841—4-room apartment; bath, hot water supplied; August rent free. Inquire on premises or call Homestead 1622.

43RD ST., 242—Brick, 5 rms., bath, electric. Call W. Fisher. Fisk 2256-W.

COLORED—4 3-room apts., Torrens st., all conveniences. Hiland 2073-R.

Apartments, North Side 38

$33—Four rooms, electric, private bath porch. Fairfax 0403. Phone evenings.

City & Suburban Houses 39

FOR RENT.
1926 5th ave., 6 rooms, bath, finished attic, newly painted and papered. Only $75.
EUGENE S. REILLY & CO.,
5500 Court. 430 Fourth Ave.

EXCHANGE SYSTEM

"Registered" with Commonwealth of Pennsylvania
"Exchange Market Good—the Worst Cash Market Since 1907."
"Exchange System" has sold and exchanged $2,225,000 worth of Real Estate since January 1, 1929.

830—14-room brick home, fine garage, on Thomas blvd. Lot 175x142. Price $30,000. Clear. Sell at bargain or exchange for income property.

824—Homewood, 2 brick duplexes; 4 rooms and bath each. Price $25,000; mtg. $11,000. Exchange for investment property and pay cash diff.

813—Mt. Washington Business Prop. Store-rooms and apts. above. Price $17,000. Mtg. $6,000. Exchange for 7-room home Dormont or Mt. Lebanon, pay cash diff.

825—Fine Summer Home, 6-room brick bungalow, 1½ acres ground, Clairton rd. All modern equip. Price $9,500. Clear. Exchange for city property.

823—E. E. Invest. Prop. 12-apt. brick bldg. Finest residential section. 4 & 5-rm. apts. Rent $21,400 yr. Price $180,000. Mtg. $102,000. Exch. equity for clear real est.

793—Wilkinsburg, 6-room home with double garage. Price $7,500.00. Mtg. $4,500. Will exchange for farm in Washington County.

822—Fine double brick house—7 rooms and bath; 3 garages, rent $2,400 per yr. Price $22,500. Mtg. $12,000. Exchange for 7-room home, good location.

707—E. E. 12-rm. solid brick home, 2 tile baths, stone porches, dble. hdwd flrs., h. w. h., brass plum., etc. Price $25,000. Mtg. $14,500. Ex. equity for smaller real est.

900—To settle estate—Downtown bus. prop. within square Union Tr. Bldg. 4,400 sq. ft., cor. 3 streets; sell at bargain or take smaller invest. prop as part pay.

901—Bellevue Duplex fronting Riverview blvd., overlooking Ohio River. 3, 5-room and bath apts.; lot 100x110. Cor. prop. $18,500.00. Reasonable terms.

C. C. HAMILTON & CO.
515 UNION BANK BLDG. 4TH AVE. & WOOD ST.

FOR RENT Apartments, South Hills 37

DORMONT-MT. LEBANON.
6-room house, breakfast room, tile bath, shower, hot water heating system; $90.
5-room house, garage; $85.
5-room apts. and duplexes, $65 to $90.
4 rooms, heat, water and refrig.; $70.
Efficiency apt.; very desirable location; complete and like new; $60.
E. B. JENKINS CO., REALTORS,
1431 Potomac Ave. Lehigh 0462.

MT. OLIVER, 425 Hays Ave.—3 rooms and small room, private bath, laundry, beautifully papered. $48. Lafayette 1758-J.

MT. LEBANON—5 LARGE, AIRY ROOMS, MODERN; GARAGE, $95, INCLUDING HEAT. LEHIGH 3062.

MT. OLIVER—3 beautiful rooms, tile bath, strictly private, modern, $45. Lafayette 1758-J.

DORMONT—5 rms., 2nd flr., quiet location, heat, $67; adults. Lehigh 3548-J.

KNOXVILLE, Hobart st., 232—4 rms., ba., stm. ht., ldry., large porch. HE 1180-J.

DORMONT—Four rooms, bath, first floor; garage; $60. 196 Castle Shannon blvd.

CARRICK Duplex, $60; 5 rms., sun parlor, bath, hot water heat. Lafayette 2428-R.

East End Houses 40

MONTH'S RENT FREE
Modern, 5 rooms, tile bath, hot water heat, garage; very attractive; Beechwood blvd., close to St. Philomena's Church; $85 per month.
Peoples E. E. Real Est. Co.,
Montrose 4025. Penn & Highland Aves.

MORNINGSIDE.
New house, 1654 Duffield st., 6 rooms, tile bath, cement porch. Reduced to $65.
EUGENE S. REILLY & CO.,
430-432 Fourth Ave. Court 5500.

OAKLAND COURT.
Modern, 5-room house, all conveniences. Phone Montrose 4359.

FIVE ROOMS, TILE BATH.
Very modern; newly decorated.
INQUIRE 305 DENNISTON AVE.

MENTION THE SUN-TELEGRAPH WHEN ANSWERING ADVERTISEMENTS.

North Side Houses 41

SPRING HILL—7-room house, bath, laundry, furnace, large yard, $55. Fairfax 6042.

SPRING HILL—5-room house, bath, laundry, furnace, large yard, $40. Fairfax 6042.

South Hills Houses 42

OVERBROOK, below Carrick Park, beautiful new 6-room house, all decorated, near 53, 54 car lines, will rent to right party, $67.50; also nice 6-room house for $55. Call Mr. Werner, Atlantic 8979.

CASTLE SHANNON—5 rooms, bath, all modern, ½ square to cars. Lehigh 6529.

MENTION THE SUN-TELEGRAPH WHEN ANSWERING ADVERTISEMENTS.

Furn. Apts. & Houses 45

12 Little Miles From Town
An Ideal Home
Elmhurst Inn, Sewickley
Room and meals; single, $19 a week up; double, $36 a week up; running water and phone in all rooms; excellent table. Phone Sewickley 645.

EL TOWER APARTMENT HOTEL, Munhall road, off Beacon—Beautifully furnished apartments with private and connecting baths; $45 per month and up. Hotel service included. Hazel 6800.

NEAR Fifth and Negley, 3-room apt. well furnished, hardwood floors, Frigidaire, garage. Mayflower 7372.

CRAFTON—3-rm. furn. apt., indry., porch, couple; nr. trains, cars. Walnut 2567-J.

MT. LEBANON—4 rms., bath, elec. refrig., garage, beginning Sept. Lehigh 3062.

HIGHLAND S., 406—Very nicely furnished apartments, $45 and $50 monthly.

Offices & Desk Room 50

$5.00 MO. Downtown office, add., desk space, fur. office. Phone service. Suite 207, Investment Bldg., 239 Fourth ave.

CHOICE, cheerful offices, complete service; moderate rental. Atlantic 4800.

OFFICE and Desk with clerk service, $10 monthly. 203 Columbia Bldg.

Resorts, Cottages, Etc. 52

MADISON GOLF LAKELANDS—Six rooms, bath, garage, all conveniences, gas, etc. One of the most attractive homes in private club. Rent for four weeks, including club tem. membership, $350; 27 holes golf; club house, private beach, etc. References required. A. E. Beckwith, 145 Old Arcade, Cleveland.

TWIN WILLOW LAKE; 2 miles north of Bakerstown modern cottage, gas, elec., all conven., pool, tennis court, dance hall, ba. grounds. $28 wk., cabins, $14 wk., for September. Picnic grounds reserved on application; also camp site for rent. Owner R. L. Heckert, Mars, 36 R 1-21.

FOR RENT—Cottage at Conneaut Lake, (lake front). Box 375 or Phone, 157-W Meadville, Pa.

FURNISHED cottage, Edinboro Lakeside, 2 rooms. A. S. Hanson, Edinboro, Pa.

Garages To Let 55

6 cars, rear 27 Jackson st.
1 or 2 cars, Federal st. Extension Dist. Fairfax 2141. J. O'Neil.

FOR SALE City & Suburban Houses 60

$ JOHN F. SWEENY HOMES $

$2,900—Perrysville District, 5-room frame, gas, elec., inside toilet, basement. Garden. Room for garage. 1 sq. from cars.
$7,750—South Hills. Brand new brick, tile bath, hdw. firs.; mod.; good location and neighborhood, nr. cars, stores. Easy terms.
$4,950—South Hills. $500 cash, bal. terms. 5-rm. frame bung., hardwood floors, cem. cel., laund., furnace. Brick mantel, 1005 Diamond Bank Bldg.

7304 TREVANIAN AVE.
$12,500—Brick, 7 rooms, tile bath and shower, breakfast nook, hot water heat, hardwood floors, weather stripped, one-car garage. Terms.
GEORGE W. BROWN,
132 S. Whitfield St. MO. 4357.

COUNTRY HOME
6-room frame house with 2 acres ground, fronting on two streets; has considerable fruit; will sell for $5,500. H. Moore, 331 Fourth ave. Court 2382.

WILL sell my home of 6 rooms and small room, laundry, water, gas and electric; lot 45x120; handy school and churches, Broadway Stop, Butler Short Line. Phone Owner, Sterling 0903-J.

FRANKSTOWN RD.—6-room frame, modern, near schools; ideal place for children; $5,700 if sold this month. Penhurst 0329-J.

OSBORNE Heights, 4 acres, 10-room home, garage, chicken house, bargain. J. C. Reed, 704 Locust pl. Sewickley 704.

TO SETTLE ESTATE.
Beautiful home partly furnished, bet. Rosedale & Oakmont. Reas. Oakmont 1117-W.

SEWICKLEY Valley, new home, 8 rooms, 3 baths, 2-car garage, large lot. J. C. Reed, 704 Locust place. Sewickley 704.

East End Houses 61

WILKINSBURG — Modern 6-room brick; all conveniences; bath, shower, garage; paved street; near schools and cars; bargain for quick sale; terms. Penhurst 1325.

INWOOD ST.—Frame house, 6 rms., attic, bath, modern conveniences. MA 9043.

GREENWOOD ST., 6922—Mod. 6-r. brick, tile bath, dbl. gar.; reas. terms. MO 8880.

Beechview, Brookline 64

BROOKLINE—$7,750; new 6-room house; level lot; in good location; easy terms.
SMITH & MOTT. LEHIGH 1500.

BEECHVIEW—Frame, 8 rms., bath, mod., space for gar., driveway, good location, $8,800. Owner. Lehigh 1469-M.

Carrick, Overbrook 65

NEW, 7-r. brick bungalow, paved, $7,500. 1916 Brownsville Rd. Carrick 2892.

CARRICK—2 modern homes, one $4,500; one $6,000. Carrick 0647.

FOR SALE North Side Houses 62

TODAY'S BEST BUYS
Downtown North Side, 2 frame houses, 1 of 7 rooms and bath, another of 3 rooms and attic, renting for $78 per month, $9,500. Will take vacant lots or automobile as part payment.
NEAR OHIO ST.
Frame of 7 rooms arranged for 2 families, only $5,800.
NEAR CHESTNUT ST.
Frame of 7 rooms, gas and electric. $4,500.
CITY VIEW
Cozy frame of 4 rooms, 2 attic rooms and bath; can be had for $3,100.
IN WEST VIEW
Nifty bungalow, brick and shingle, new and up to the minute; can be had for $8,500.
FOR HOMES OR INVESTMENTS
L. P. SCHAEFER,
737 E. OHIO ST. CEDAR 2025.

Knoxville, Brentwood 66

BRENTWOOD
New 6-room brick house; tile bath, hardwood floors, brass plumbing, hot water heating system, tile roof, coal bin, fruit cellar, built-in tubs, sidewalks, landscaping, built-in kitchen equipment, Frigidaire, curtains, draperies, window blinds, paved street; lot 40x110. Two minutes from car line. Call owner, Carrick 0151.

Crafton, Ingram 67

INGRAM—6-room buff brick, finished attic, furn., elec., paved st., $5,500. WA 0857.

Bellevue, West View, Avalon, Ben Avon 68

Sale.
Only $8,000.
Bk., 8 rms., recept. hall, bath.
Kendall Ave., Bellevue.
Terms. Early poss. Phone or write
COMMONWEALTH REAL ESTATE CO.
Commonwealth Bldg., Fourth Ave.

BELLEVUE INVESTMENT
Nets over 10 per cent; 4-family apartment, buff brick; all rented. Call Linden 2853-J.

6-ROOM Avalon house, $40; laundry, bath, etc.; good location. Linden 4581-R.

Lots For Sale 71

WHY PAY RENT?
I have two lots on paved street in Mt. Lebanon with all improvements, will sell one for $1,500; terms $100 down, balance $15 per month or will build you a house on either lot and you can pay for it like rent. Write Contractor, B 165, Sun-Telegraph.

MT. LEBANON SACRIFICE
Must sacrifice my Mt. Lebanon lot 50x120 on brick paved street with sewer, water, gas and electricity; cost me $1,800, will take $1,350 for quick sale; terms $80 down, balance $16 per month. Write owner, A 165, Sun-Telegraph.

MT. LEBANON LOT.
See this lot. Excellent location in new district, 80 ft. frontage, 176 ft. in depth; restrictions; terms; price $2,100. For appointment write W 201, Sun-Telegraph.

BUY FROM THE OWNER
And save money, will sell my Mt. Lebanon lot 50x120 for only $450; terms $60 down, balance $15 per month. Call owner, Lehigh 8300.

ROSS TOWNSHIP
Near Brighton rd., 30 lots, all for $65. Call Linden 2853-J.

HERRON HTS. Plan, near Butler Pike, church & school; lots & acreage, 100x125, $500 to $1,000; terms. Glenshaw 405.

SEWICKLEY, 85 or 170x160, larger if desired, finest location, special. J. C. Reed, 704 Locust pl. Sewickley 704.

Sale Farms—Acreage 72

Acreage in Greentree.
26½ acres, 12 acres, 20 acres, 16 acres and 8 acres; the 8 acres is on the Washington Blvd.; others near it; 10 to 15 min. drive from center of city. H. Moore, 331 Fourth ave. Court 2382.

CRAWFORD CO.—50 acres, brick house, city water, furnace, electric and bath. No agents. Write H-187, Sun-Tele.

Sale or Exchange 73

ALLISON PARK—Sacrifice $9,000 for $7,000; 7-rm. modern; garages, porches; lot 50x100. Fisk 3218-R.

Wanted, Real Estate 80

I HAVE $50,000 CASH TO INVEST IN GOOD BUSINESS OR INVESTMENT PROPERTY; MUST SHOW A FAIR RETURN FOR PRICE. ANSWER IN STRICT CONFIDENCE, GIVING FULL DETAILS AND LOCATION OF PROPERTY. WRITE R 33, SUN-TELEGRAPH.

Mortgage Loans 81

Construction Loans
If you have a clear lot in a good section we will finance the construction of a home; all arrangements must be made before starting work. Bring deed.
Eugene S. Reilly & Co.,
430-432 Fourth Ave. Court 5500.

MORTGAGE MONEY,
ANY AMOUNT.
C. C. McKALLIP & CO.
MORTGAGE AGENTS.
EQUITABLE LIFE ASSURANCE SOC.
336 FOURTH AVE. COURT 3640.

Second Mortgages—$300 to $25,000
Monthly payments on $300 is $13; on $500, monthly payment is $14; on $1000, monthly payment is $29; payment includes the principal, interest, etc.; pay taxes, repairs or debts with loan, repayable on easy budget plan 1 to 5 year term.
BANKERS MORTGAGE CORP
230 Fifth Ave. Suite 700 ATlantic 6160

MORTGAGE LOANS
30 YEARS ON FOURTH AVE.
Ask Your Bank About Us.
Straight mortgage or monthly payments. Any amount. Bring your deed. First floor front; no elevators.
FRANK T. LAUINGER
440 Fourth Ave. Court 0440.

MORTGAGES
Most complete service in Pittsburgh. STRAIGHT OR AMORTIZING.
Pennsylvania United States Bond and Mortgage Corp.,
625 FRICK BLDG. ATLANTIC 0726-0727.

BUILDING AND LOAN
Large association has money available for all types properties anywhere in county; large loans welcome; liberal appraisals without charge; 6% interest. Easy payments. Information without obligation. Box 4800, East Liberty.

PRIVATE MONEY.
Have $32,000 for straight mortgages; low title fees. Box 309, North Side.

NO expense if loan not granted; bring deed. J. H. Aronson Co., 450 4th ave. CO 2582.

Household Goods 86

GOING TO CALIFORNIA
Sacrifice mohair living room suite, walnut dining and bedroom suites and other apartment contents. Fairfax 8553.

WILL SACRIFICE contents 7-rm. house, 8-pc. bedroom suite, 3-pc. mah. living; 10-pc. dining suites; rugs, pictures, tapestries 2 mos. old. Mayflower 4463.

$249 MOHAIR SUITE, $98.
Also walnut bedroom and dining room suites at wonderful bargains. R. R. Storage, 423 Liberty ave.

FURNITURE and other household goods; mahogany dining room suite and bedroom suite, Gainaday washing machine and mangle, etc. Hiland 3683.

DINING room suite $40, rugs $25, Victrola and 70 records $45, Boss washer $25, kitchen table $5, Radiola 16 $50. Carrick 0663-W.

FURN. of 6-rm. apt.; bedrm., dinrm. & 3 pc. mohair livrm. suite, lamps & rugs; same as new; sac. Hazel 5061.

Miscellaneous Wanted 93

WANTED—4 gas-steam radiators; must be in good condition. Hiland 9214.

Loans Up To $300 82 Loans Up To $300 82

L O A N S
You Can Borrow from Us On Your Note at Lawful Interest
NO FEES ..... NO DEDUCTIONS ..... NO BONUS
Persons owning furniture, real estate or having salaried positions accommodated 24-hour service. Repayment arranged to suit borrower's requirements. A quick, dignified and confidential way to obtain immediate financial assistance. Our methods cheerfully explained. If you cannot call in person, write or telephone and our representative will see you.
"OUR BUSINESS MAKES FRIENDS"
Interstate Collateral Loan Co.
200 Arrott Bldg., Cor. Fourth & Wood St., Telephone Court 3256

2½% LOANS
You Save One Per Cent a Month by borrowing from HOUSEHOLD.
HERE IS THE COST:
ON LOANS PAYABLE IN 20 EQUAL MONTHLY PAYMENTS.
$100—average monthly cost, $1.32
$200—average monthly cost, $2.63
$300—average monthly cost, $3.94
NO ENDORSERS.
Household Finance Corporation
ROOM 505, ARROTT BLDG., FOURTH AND WOOD ST. COURT 2890.

Do You Need Money?
GET IT FROM US
At 2½% Per Month
ASK ABOUT OUR BONUS PLAN. IT MAKES OUR RATE THE LOWEST IN PITTSBURGH.
Family loans. Absolute privacy. Prompt and courteous service. Up to $300. No extra charges. OWNED AND OPERATED BY PITTSBURGH PEOPLE.
ECONOMY FINANCE CORPORATION,
208 CLARK BLDG., 2nd FLOOR 7th & LIBERTY. ATLANTIC 0546-7

MONEY FOR VACATIONS
We have aided many persons by loaning them money. If you feel a change would do you good, but lack the necessary cash, see us. We can make you a personal loan repayable in small, easy payments that are never a hardship to meet.
Empire Finance Co.,
602 Park Bldg.
Corner 5th & Smithfield st. AT. 8578.

BORROW FROM US
Transactions Private
Loans on Furniture up to $300.
Peoples Loan Co.
814 Empire Building,
LIBERTY AVE. & STANWIX ST.
Tele. Atlantic 3574.

MENTION THE SUN-TELEGRAPH WHEN ANSWERING ADVERTISEMENTS.

Loans on Jewelry 83

Will a $5 to $50 Loan Help You?
15c to $1.50 Complete Cost at Repayment Borrow Any Amount Here at
6% Yearly Interest
on DIAMONDS JEWELRY WATCHES LISTED STOCKS LISTED BONDS FURS, SILVER
½% per month to 2½% storage
Yearly loans with renewals or monthly repayments. Furs—special rates. Modern Bank-like methods. Courteous service.
JOS. DeROY & SONS
Diamond Loan Association
(10 Loan Companies Combined)
311 Smithfield St. Opposite Postoffice Entire Building Use Elevators
Original Location ¾ Century

LOANS AS LOW AS 1%
ON DIAMONDS
WATCHES, JEWELRY, STOCKS AND BONDS. We also loan at low rates on SILVERWARE, CAMERAS, GUNS, FURS, TRANSIT, MUSICAL INSTRUMENTS. Old Gold, Silver and Platinum Bought. Licensed Brokers.
GALLINGER'S 929 Liberty Ave.
ATLANTIC 5207. ESTABLISHED 1854.

YOU CAN GET MONEY AT A NEW LOW RATE
DIAMONDS. WATCHES. JEWELRY. LISTED STOCKS AND BONDS
Absolute Privacy. No Store Connected. Monthly Payments. Unlimited Renewals.
ECONOMY FINANCE CORPORATION,
208 CLARK BLDG., 2ND FLOOR. 7TH & LIBERTY—ATLANTIC 0546-7.

LOW RATE LOANS
On Diamonds and Stocks
OLD RELIABLE COMPANY.
Real Loan Office. No Pawn Shop.
Interstate Collateral Loan Co.,
200 ARROTT BLDG.
Cor. Fourth Ave. and Wood St.

Loans on Automobiles 84

Need Money ON YOUR AUTOMOBILE?
Your title can be used to obtain funds for any purposes. YOU CONTINUE TO USE THE CAR. Small unpaid balances paid off or re-financed. ANY AMOUNT UP TO $1,000.
INTEREST AT 6%
on unpaid balances
Call, write, phone Atlantic 6025
Pgh. Finance Corp.
504 American Bank Building. Grant St. at Sixth Ave.

WE SAVE YOU ON YOUR Automobile Loan
LAWFUL RATE OF INTEREST
12 MONTHS TO PAY BACK
Ohio Finance Co.,
1204 FIRST NAT. BANK BLDG. SEE US—24-HOUR SERVICE. ATLANTIC 9584.

MONEY—If you own an automobile you continue to use Car. Small unpaid balance refinanced.
QUICK SERVICE—SEE US FIRST
Automobile Lease Title Guarantee Co.
302 Keenan Bldg., 643 Liberty Av., Pgh, Pa.

MENTION THE SUN-TELEGRAPH WHEN ANSWERING ADVERTISEMENTS.

Miscellaneous 85

PLASTERBOARD! SHINGLES! ROLLROOFING! PAINT!
Contractors, home owners take advantage of this sale. Plasterboards, 2¼c sq. ft. up; paint, 70c gal. up; shingles, $1.25 bundle; white lead, 8c lb. up; oils, turps, shellacs, varnishes brushes, factory prices. Mail, phone orders promptly filled. KEYSTONE PLASTERBOARD AND ROOFING. 2246 Penn Ave. Grant 1726.

FOR SALE—Various factory supplies, consisting of electrical parts, machine bolts and nuts, screws, pipe fittings, belting, wire cable, shafting, pulleys, machine tools, pipe, time clocks, toilet equipment, etc. Phone or address H. T. Rosemyer, Tarentum, Pa. Phone 1300.

FOR SALE or exchange for used cars, 1 electric freight elevator, suitable for garage or other use. S. D. Cramer, Meyersdale, Pa.

SAVE 50% on paints, shingles! Penn Jobbing, 1413 Penn ave. Atlantic 9068.

LAWN MOWERS sharpened, repaired, exchanged; work guaranteed. Pen. 8540.

UNDERWOOD Typewriter, good condition; portable victrola, new. MA. 0570.

Musical Instruments 87

WILL sell Paramount tenor banjo; excellent quality and tone; velvet-lined leather case; originally cost $175. For demonstration and price call Franklin 6453-W.

PIANO—Mahogany, upright, studio style; A-1 condition, reas. Sterling 0965-J.

PIANO—Upright, $75 cash; very good condition. Cedar 0769-R.

Office & Store Equipm't 89

Close Out Desk Bargains.
Walnut, mahogany or oak desks, 50-inch, $37.50; 60-inch, $41; one 60-inch pedestal typewriter desk, $55; also Underwriter B-Label burglar proof second hand safe. 300 Republic Bldg. Fairfax 1500.

OFFICE FURNITURE OF ALL DESCRIPTIONS AT BARGAIN. GOLDEN'S, 1520 5th Ave.

Machinery & Tools 91

WILL sacrifice one complete cabinet worker's outfit, consisting of 1 Universal combination woodworker, rip saw, cross cut saw, band saw, boring machine and shaper; 1 5-horsepower motor, single phase; 1 footpower mortiser, full set Dado saws, 2 1-16" with blank bit. Call Aliquippa 1082.

Automobiles For Sale 94

BUICK 1926, 7-passenger sedan, Master model, all new tires; paint very good; mechanically perfect; real buy for $595, terms. Horst & Mooney, 3323 California ave., N. S. Linden 1236.

BUICK STD. 6 SEDAN—26 model, 4-door sedan; good condition; good tires; original paint; seat covers; lots of extras; repriced at $300; trade and terms. May. 5493.

BUICK 1925 Coach; good condition rubber and upholstery good, $375. Suburban Motors. LA. 2986.

BUICK Roadster, $100; fine condition. Call Cedar 5757, evenings Linden 1824-J.

BUICK 1928 Sedan, 9,000 miles, very good condition, $650. Fairfax 1155.

CADILLAC SEDAN
Custom built body, good paint, 4 new Double Eagle tires, seat covers, 27,000 miles. 431 Bucknell st. Montrose 9828.

1928 CHEVROLET COACH
Low mileage, all good tires. This car is perfect in all respects; $425; terms. A. Bauman, Chevrolet, 1215 Braddock ave. Braddock. Phone Brandywine 3646.

CHEVROLET Coach, late 1927, motor overhauled, new duco, clean inside, a real value, $110 down, $22 for 9 mo. Murdoch Chev. Co., 3440 Forbes st. MA. 1291.

CHEVROLET IMPERIAL SEDAN, 1928 model, low mileage, equipped with a $37 electric heater, $42 trunk and a $12 mirror, many other extras. Price, $475. Terms. Yunker Motor, 423 Chartiers ave. McKees Rocks. Federal 0307.

CHEVROLET Trucks at Murdoch's. All are in A-1 condition. 3440 Forbes st. Ma. 1291.

CHEVROLET COUPE, 1927 model, like new, good tires, new seat covers, $200. Terms. Yunker Motor, 423 Chartiers ave., McKees Rocks. Federal 0307.

CHEVROLET 1929 Coach; 1,900 miles; almost new; absolutely perfect. Mr. Dixon, 1103 Western ave.

CHEVROLETS At Murdoch's; all models; low prices. 3440 Forbes st. Mayflower 1291.

Chrysler 75 Royal Sedan.
This is a demonstrator, practically new; new car guarantee; trade and terms. Knoxville Motor Sales, 426 Brownsville road. Lafayette 3292.

Chrysler "75" Demonstrator.
Practically new. Just driven a few miles. Buy this car at a considerable savings. Morrowfield Auto Co., 2621 Murray ave. Hazel 7026.

CHRYSLER coupe, 1927 model 70; this is a good buy, appearance like new, mechanically A-1; $500; terms. Horst & Mooney, 3323 California ave. Linden 1236.

DODGE CAB COUPE—Late model cabriolet; has wire wheels, rumble seat, lots of extra equipment; looks and is just like new in every respect; will sacrifice to quick buyer. 3964 Forbes st., May. 5493.

Late 1928 Essex Roadster.
This is a snappy looking job, all new tires, $550, terms. Knoxville Motor Sales, 426 Brownsville road. Lafayette 3292.

Automobiles For Sale 94

FORD 1928 Model A roadster; very good condition; good tires; $375; terms. C. E. Moody Motor Co., 519 Water St., Court 0456.

FORD COUPES At Murdoch's—Come in today. 3440 Forbes st. Mayflower 1291.

FORD 4-door sedan; very good condition; $75. C. E. Moody Motor Co., 519 Water st., Court 0456.

HUPMOBILE 8 SEDAN,
1928 model. Custom built. Special paint job. Original price of this car was over $2,600. Sacrificing at $875. Will give terms. Very unusual bargain. See today at 1845 Forbes st.

HUPMOBILE, 1928 8-cylinder Sedan—Good condition, good tires. Real buy for $540; terms. Horst & Mooney, 3323 California ave., N. S. Linden 1236.

LINCOLN—Judkins Coupe. Will trade for smaller car; A-1 shape; bargain. Hiland 9214.

OAKLAND sedan, good tires, good condition; $75. Sterling 2378-J.

PACKARD DEMONSTRATORS—1929; 1 model 6-26, 1 model 6-40; 5-pass. sedan, Sheffield green finish, standard equipped; Big 8 7-pass. sedan is Packard blue finish; exactly like new car guarantee. Will take trade. Easy terms. Substantial discount. Horst & Mooney, 3323 California ave., N. S. Linden 1236.

SPORT ROADSTER—1928 model 6-80 Peerless roadster; a nice 6-cyl. sport roadster in excellent condition; good tires and paint; rumble seat; lots of extras. Trade your old car; easy payments on balance. 3964 Forbes st., May. 5493.

STUDEBAKER COACH—1926 model special 6; very good condition; good tires and paint; lots of extras; reduced to $350; trade and terms. May. 5493.

Repossessed New Whippet.
15 Whippets—Sedans, Coupes, Coaches and Roadsters. Fours and Sixes. All cars new guarantee. At a bargain.
NEW ALLIES GARAGE,
3131 Forbes St. Mayflower 2430.

TAKE IT TO BENNETT'S
AUTO WRECKERS

Your old cars and trucks; highest prices paid regardless of year, model or make.
SEE US FIRST
For lowest prices on parts for any make of car or truck; complete selection.
A FULL LINE OF PARTS FOR ALL MAKES OF CARS AND TRUCKS.
BENNETT BROTHERS
GRANT AND WATER STS.
Phone Court 0351-3252.
MAIL ORDERS—24-HOUR SERVICE.
PLANT NO. 2.
5100-5220 Center Ave. Montrose 0911.
PLANT NO. 3.
1617-1701 West Carson St. Court 2294.

(50) BARGAINS
No reasonable offers refused. Choice of Chryslers, Buicks, Dodges, Chevrolets, Stutzes, Oaklands, Nashes, Studebakers, Oldsmobiles, Star 6-cylinders, Chandlers, etc.
Morrowfield Auto Co.,
2621 Murray Ave. Hazel 7026.
Always Open.

SEE US FIRST
25 to 50% Cut on All Used Cars. 100 cars must be sold, '26s, '27s and '28s. Coupes, sedans, roadsters. All cars guaranteed bargains. 3131 Forbes st. Mayflower 2429. Lot at 3104 to 3131 Forbes st.

Trucks & Tractors 95

STERLING 2½-ton, combination dump and lumber body; good mechanically; good tires; only $480 down. Call Mayflower 2577, evenings Lehigh 5838.

USED TRUCKS
¾-Ton to 2-Ton.
FRANK D. SAUPP, Inc.,
5920 Penn Ave. Pittsburgh, Pa.

DODGE GRAHAM, 1-ton, 1927 model; fine mechanically; good tires; looks good; cheap to a quick buyer; $450. Call Mayflower 2576, evenings Hiland 5143-J.

STEWART TRUCK, 1-ton, new tires, express body; motor, clutch and transmission recently overhauled; $150. Will trade. Yunker Motor, 423 Chartiers ave. McKees Rocks. Federal 0307.

STERLING 3-ton dump; first-class mechanical condition; dual pneumatic tires; will sacrifice to a quick buyer. Call Mayflower 2578, evenings Hiland 5143-J.

FEDERAL TRUCK, 2-ton pneumatic tires, large covered body, like new, only $450. Terms. Yunker Motor, 423 Chartiers ave. McKees Rocks. Federal 0307.

FORD 1927 1-ton truck, closed body, good condition, $75. 307 Market st. Court 9291.

Wanted, Automobiles 97

WILL PAY cash for 1928-1929 Model A Fords, Chevrolets, Whippets. See Mr. Frank, 1317 East Carson st., S. S., Hemlock 0986.

WILL BUY your automobile and pay cash. Morrowfield Auto Co. 2621 Murray ave.

Garages For Sale 99

DIAMOND GARAGES
ALL KINDS METAL WOOD OR CONCRETE

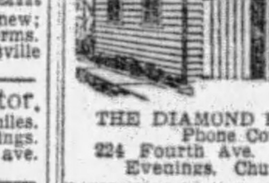

They pay big returns on the investment.
YOU NEED NO CASH.
THE DIAMOND HARDWARE CO.
Phone Court 4796.
224 Fourth Ave. Pittsburgh, Pa.
Evenings, Churchill 1469-R.

IDEAL BUILT
METAL, WOOD OR CONCRETE AS LOW AS $150
Good Investment. New Payment Plan
Noble & Henderson, McKees Rocks, Pa. FED 1030. SUN & EVES. FED 0890.

WILL build concrete block garages, single, $395; double, $650; cement flr. H. Kaison, Grant Bld. Grant 0550. Eve-Sun. HA 4641.

BUSINESS WANTED

Storage Storage

GUARANTEED KONATE
STORAGE AND MOVING

ALL SEPARATE FIREPROOF ROOMS. 63 years in the Moving and Storage business in Pittsburgh.
Authorized business representatives for the Allied Lines, the greatest long distance movers. Connections in all large cities.
SHANAHAN TRANSFER & STORAGE CO.
MAYFLOWER 7800
3840 FIFTH AVENUE, and PENN AND BRADDOCK AVES.
MOTHPROOFING

Used Material

Lumber, Brick, Plumbing
And almost everything in used building material at sacrifice prices. "Good bric cheap."
Omslaer Wrecking Co., Inc.
1300 River ave Cedar 1340.

Cement Contractors

CEMENT Contractor; garages, sidewalks, cellars, driveways, etc. West View 1742-J.

Fountain Pens Repaired

PENS DOCTORED while you wait. 509 Market st., 542 Liberty ave.

Sewing Machines

$4.95 TO $29.95—$5 down; easy terms. White Sewing Machine, 110 Sixth st.

Plasterers

PLASTERING and repairing contract, $1 hr.; also cement work. Schenley 4687.

Washing Machines

CASS WASHER—Factory service, 301 Birmingham ave. Call Carrick 3166.

Lawn Mowers

LAWN MOWERS sharpened, repaired, exchanged; work guaranteed. Penhurst 8540.

Typewriters

TYPEWRITERS
All Makes. Lowest Prices in City. AMERICAN TYPEWRITERS CO., 415 Fourth Ave., Pgh., Pa. Court 1019.

Painters, Painters' Supplies

WHEELER'S PAINTS AND VARNISH
115 WEST OHIO ST., N. S.

Cleaners

WINDOW SHADES
Cleaned like new. Acme proc. MO 9194.

Furnaces

GOOD USED FURNACES, cheap. Liberal terms. Apply Sunbeam Heating Company, 2637 5th Ave. Mayflower 2049.

Furriers

AUGUST FUR SALE—See our large variety at greatly reduced prices. Smith Fur Shop, 636 Penn ave.

Paperhanging

PAPERHANGING—$7 a room and up. Complete, guaranteed. Hiland 7375.

PAPERHANGING—SEASONABLE RATES. FAIRFAX 4356.

Legal Notices 107

Notice to Taxpayers

Office of Treasurer of Allegheny County, Room 108 Court House Pittsburgh, Pennsylvania.

In pursuance of the 21st section of an "Act relating to Allegheny County," approved the 1st day of May, 1861, and of the amendments to said section, approved the 20th day of March, A. D., 1868, I hereby give notice that the tax duplicates for the several wards of the cities of Pittsburgh, McKeesport, Duquesne and Clairton boroughs and townships, will be open, and I will be prepared to receive the county, road, poor, bond interest, etc., park and personal property taxes for the year 1929 on May 1st. Said taxes may be paid during the months of May, June and July only at 5% discount, during August at face, and on and after September 1st the tax plus an added 10% penalty must be paid to the County Delinquent Tax Collector.

Statements will be furnished promptly upon written request, if furnished name, location by ward in the cities of Pittsburgh, McKeesport, Duquesne or Clairton or boroughs or townships. If statement of Personal Property or Occupation Tax is desired, give street address also.

Use of the mail is advised for requesting statements and making payment of taxes. Payments may be made in cash at Treasurer's Office or through the mail by Certified Check or Money Order, (payable to John Francies, County Treasurer), and mailed to Room 108, Court House, Pittsburgh, Pa., accompanied by stamped and addressed envelope for return of tax statement or receipt.

SPECIAL NOTICE.

Positively NO discount will be allowed on taxes not actually received at the Treasurer's Office before the close of business on July 31st, 1929, nor will Taxes at face be received by the County Treasurer after the close of business on August 31st, 1929.

Delay in delivery, by mail or messenger, will not be considered an excuse for non-payment before expiration of discount of face period for payment.

JOHN FRANCIES,
County Treasurer.

April 20, 1929.

MORRIS FELDSTEIN, Attorney-at-Law, 1116 Berger, Bldg., Pittsburgh, Pa. No. 13968 in Bankruptcy. In the District Court of the United States for the Western District of Pennsylvania. Harry Greenberg, Pittsburgh, of Allegheny County, Pennsylvania, a bankrupt under the Act of Congress of July 1, 1898, having applied for a full discharge from all debts provable against his estate under said Act, notice is hereby given to all known creditors and other persons in interest, to appear before said Court at Pittsburgh, in said District, on the 6th day of September, 1929, at 10 o'clock in the forenoon to show cause, if any they have, why the prayer of the said petitioner should not be granted.

J. WOOD CLARK, Clerk.

M'KENNA & M'KENNA, Attorneys-at-Law. 2503 Grant Bldg., Pittsburgh, Pa. Notice that letters testamentary on the estate of Hannah Kane, deceased, late of Pittsburgh, Allegheny County, have been granted to the undersigned, to whom all persons indebted to said estate are to make payment, and those having claims will make them known to

JOHN KANE, Executor.
5636 Margaretta st., Pittsburgh, Pa.

A. L. McLAUGHLIN, Attorney-at-Law, 436 Diamond St. Notice that letter testamentary on the estate of Frank C. Loxterman, deceased, late of Allegheny County, have been granted to the undersigned, all persons indebted to said estate are to make payment, those having claims will make them known to

WALTER A. LOXTERMAN, Executor.
802 So. Aiken Ave., Pittsburgh, Pa.

GEORGE W. COOPER, Attorney-at-Law, 1204 Union Bank Bldg., Pittsburgh, Pa. Notice that letters of administration on the estate of Sarah Ann Cooper, deceased, late of Pittsburgh, Allegheny County, have been granted to the undersigned, to whom all persons indebted to said estate are to make payment, those having claims will make them known to

FLORENCE J. GREEN, Administratrix.
125 Anita ave., Pittsburgh, Pa.

H. Y. CROSSLAND, Attorney-at-Law, Union Trust Bldg., Pittsburgh, Pa. Notice that letters of administration on the estate of Joseph Juligan, deceased, late of McKeesport, Allegheny County, have been granted to the undersigned, to whom all persons indebted to said estate are to make payment, those having claims will make them known to

RUTH MULLIGAN, Administratrix.
Cor. Union & Versailles, McKeesport, Pa.

W. M. EWING, Attorney-at-Law, 307 Jones Law Bldg., Pittsburgh, Pa. Notice that letters testamentary on the estate of Harry Van Horn, deceased, late of McKeesport, Allegheny County, have been granted to the undersigned, to whom all persons indebted to said estate are to make payment, those having claims will make them known to

NEVADA INKS VAN HORN, Executrix.
1102 Evan ave., McKeesport, Pa.

ANTHONY LUCAS, Attorney-at-Law, 634 Bakewell Bldg., Pittsburgh, Pa. Notice that letters testamentary on the estate of Jacob M. Krehula, deceased, late of Pittsburgh, Allegheny County, have been granted to the undersigned, to whom all persons indebted to said estate are to make payment, those having claims will make them known to

BOLESLAVA KOZAK, Executrix.
2922 Preble ave., Pittsburgh, Pa.

J. M. STONER & SONS, Attorneys-at-Law, Bakewell Bldg., Pittsburgh, Pa. Notice that letters testamentary on the estate of Catherine Staffon, deceased, late of Bellevue Borough, Allegheny County, have been granted to the undersigned, to whom all persons indebted to said estate are to make payment, those having claims will make them known to

SAMUEL G. STAFFORD, Executor.
Coraopolis Heights, Pa.

THOS. D. MURRAY, Attorney-at-Law, 709 Jones Law Bldg., Pittsburgh, Pa. Notice that letters of administration on the estate of Robert E. Mercer, deceased, late of Pittsburgh, Allegheny County, have been granted to the undersigned, to whom all persons indebted to said estate are to make payment, those having claims will make them known to

MARTHA L. MERCER, Administratrix.
5541 Phillips ave., Pittsburgh, Pa.

STANLEY H. MALONE, Attorney at Law, 334 Bakewell Bldg. Notice that letters of administration on the estate of Armin H. Wille, deceased, late of Crafton, Allegheny County, have been granted to the undersigned, to whom all persons indebted to said estate are to make payment, those having claims will make them known to

ARMIN H. WILLE, JR., Administrator.
28 Hawthorne Ave., Crafton, Pa.

JOS. L. WINSLOW, Attorney-at-Law, 314 Ross St. Notice that letters of administration on the estate of John Legosh, deceased, late of McKees Rocks, Allegheny County, have been granted to the undersigned, to whom all persons indebted to said estate are to make payment, those having claims will make them known to

ANNA LEGOSH, Administratrix.
325 Phoenix St., McKees Rocks, Pa.

CHAS. L. WILMOT, Attorney-at-Law, 711 Fifth Ave. Notice that letters testamentary on the estate of Amelia Marie Smith, deceased, late of Pittsburgh, Allegheny County, have been granted to the undersigned, to whom all persons indebted to said estate are to make payment, those having claims will make them known to

OSCAR JOHN WESLING, Executor.
110 Fulton Ave., Mt. Oliver Sta., Pittsburgh, Pa.

H. Y. CROSSLAND, Attorney-at-Law, 938 Union Trust Bldg. Notice that letters of administration on the estate of Elmer E. Holman, deceased, late of Broughton, Allegheny County, have been granted to the undersigned, to whom all persons indebted to said estate are to make payment, those having claims will make them known to

ANNA HOLMAN, Administratrix.
Broughton, Pa.

CHAS. W. DAHLINGER, 515 Fourth Ave. Notice that letters of administration on the estate of Robert Sobeck, deceased, late of Pittsburgh, Allegheny County, have been granted to the undersigned, to whom all persons indebted to said estate are to make payment, those having claims will make them known to

ALLEGHENY TRUST COMOPANY, Administrator.
413 Federal St., Pittsburgh, Pa.

ALBERT G. BROWN, Attorney-at-Law, 1311 Park Bldg., Pittsburgh, Pa. Notice that letters of administration on the estate of Samuel S. Griffiths, deceased, late of Pittsburgh, Allegheny County, have been granted to the undersigned, to whom all persons indebted to said estate are to make payment, those having claims will make them known to

JOHN B. GRIFFITHS, Administrator.
Care 1311 Park Bldg., Pittsburgh, Pa.

J. FRANK PEFFER, Attorney-at-Law, 720 Park Bldg. Notice that letters testamentary on the estate of Thomas E. Lang, deceased, late of Turtle Creek, Allegheny County, have been granted to the undersigned, to whom all persons indebted to said estate are to make payment, those having claims will make them known to

LOYAL A. LANG, Executor.
1201 Walnut St., Turtle Creek, Pa.

Official—Pittsburgh 111

PUBLIC SALE

CITY OF PITTSBURGH,
Pittsburgh, Pa., August 5, 1929.

The City of Pittsburgh will dispose of the old building at the north end of the Smithfield Street Bridge, at public sale on the premises on Wednesday, August 7, 1929, at 10 o'clock a. m. (Daylight Saving Time). Terms of the sale will be cash.

BERTRAM L. SUCCOP,
City Sales Agent.

Legal Notices 107

WYCKOFF DRAWN STEEL COMPANY, 728 Frick Building, Pittsburgh, Pa.

TO THE STOCKHOLDERS OF WYCKOFF DRAWN STEEL COMPANY:

Notice is hereby given that at a meeting of the Board of Directors held on the 25th day of May, 1929, the following resolutions were adopted: "Resolved, that the authorized capital stock of this Company be changed or converted from 10,000 shares, of the par value of $100 each, to 100,000 shares of capital stock without nominal or par value; Resolved, that a meeting of the stockholders be called to convene at the general office of this Company, 728 Frick Bldg., Pittsburgh, Pa., on September 24, 1929, at 2 o'clock p. m. Eastern Standard Time, for the purpose of voting for or against the proposed change or conversion of the shares of its capital stock; Resolved, that the authorized capital stock of this Company be increased from $1,000,000 to 100,000 shares of capital stock without nominal or par value; Resolved, that a meeting of the stockholders of this Company be called to convene at the general office of this Company, 728 Frick Bldg., Pittsburgh, Pa., on the 24th day of September, 1929, at 2 o'clock p. m. Eastern Standard Time, for the purpose of voting for or against the proposed increase of the capital stock of this Company.

D. G. DODDS, Secretary.

M. LEON TOLOCHKO, Attorney-at-Law, 608 Law & Finance Bldg., Pittsburgh, Pa. FILE A. 2124—1929.

Notice is hereby given that application has been made to the Public Service Commission of the Commonwealth of Pennsylvania, under the provisions of the Public Service Company Law, by Rudolph Hanover, 358 Munson avenue, McKees Rocks, Pennsylvania, for a certificate of Public Convenience evidencing the Commission's requisite approval of the beginning of the exercise of the right and privilege of operating motor vehicles as a common carrier for the transportation of persons in local group or party service from certain villages in Stowe Township, Allegheny County, Pennsylvania, to various points and places in the State of Pennsylvania.

A public hearing upon this application will be held in room on the seventh floor, City-County Building, Pittsburgh, on Wednesday, the 21st day of August, 1929, at 8:30 o'clock a. m., Standard Time and 9:30 a. m., Daylight Saving Time, where all persons in interest may appear and be heard, if they so desire.

RUDOLPH HANOVER, Petitioner.

LOUIS ROSENFIELD, Attorney-at-Law, 513 Berger Bldg., Pittsburgh, Pa. No. 14621 in Bankruptcy. In the District Court of the United States for the Western District of Pennsylvania. Nathan Moskowitz, trading and doing business as East Liberty Market, of Allegheny County, Pennsylvania, a bankrupt under the Act of Congress of July 1, 1898, having applied for a full discharge from all debts provable against his estate under said Act, notice is hereby given to all known creditors and other persons in interest to appear before the said Court at Pittsburgh, in said District, on the 9th day of September, 1929, at 10 o'clock in the forenoon to show cause, if any they have, why the prayer of the said petitioner should not be granted.

J. WOOD CLARK, Clerk.

CHARLES E. HAWKINS, Attorney-at-Law, 816 Berger Bldg., Pittsburgh, Pa. Notice that letters of administration on the estate of Nora Flick (nee Morrissey), deceased, late of Braddock, Allegheny County, have been granted to the undersigned, to whom all persons indebted to said estate are to make payment, those having claims will make them known to

BRADDOCK TRUST COMPANY, Administrator.
Braddock, Pa.

WILBUR F. GALBRAITH, Attorney-at-Law, 808 Park Bldg. Notice that letters of administration C. T. A. on the estate of Lura H. Davison, deceased, late of Pittsburgh, Allegheny County, have been granted to the undersigned, to whom all persons indebted to said estate are to make payment, those having claims will make them known to

GLENN H. DAVISON, Administrator C. T. A.
5615 Negley Ave., Pittsburgh, Pa.

MENTION THE SUN-TELEGRAPH WHEN ANSWERING ADVERTISEMENTS.

Proposals 108

The School District of Penn Township, Allegheny County, will receive sealed proposals for the furnishing of school supplies for the fiscal year ending first Monday of July, 1930. Complete information of supplies to be furnished by the secretary. All proposals must be in the hands of the secretary before 7:30 p. m. Wednesday, August 14, 1929, at which time they will be opened at the regular meeting of directors of said school district at Thad Stevens School House, Frankstown road, Penn Township.

JOHN HETRICK, Secretary.
Thad Stevens School.
Frankstown road, Wilkinsburg P. O.

MENTION THE SUN-TELEGRAPH WHEN ANSWERING ADVERTISEMENTS.

Official—Pittsburgh 111

(Continued from Page Twenty-two)

bearer at the office of the City Treasurer of said City on the first day of September, A. D. 19.., with interest thereon from the date hereof at the rate of four and one-quarter per centum (4¼%) per annum, payable semi-annually to the bearer of the annexed coupons at the time and place therein specified, without deduction for any taxes which may be levied thereon by the Commonwealth of Pennsylvania or the United States of any present or future law, the payment of which is hereby assumed by the City of Pittsburgh. And for the true and faithful payment of the principal of this bond and the semi-annual interest thereon, as aforesaid, the faith, honor, credit and property of the city City of Pittsburgh are hereby pledged.

Any one or more of the coupon bonds of the series of which this is one may, at the option of the holder, be exchanged at any time for a registered bond or bonds of the same maturity and of the denomination of One Hundred Dollars ($100.00), or a multiple thereof, not exceeding the aggregate principal amount of the coupon bonds or bonds surrendered in exchange therefor, by surrendering the said coupon bond or bonds with all coupons not then due at the office of the City Controller of said City.

This bond is one of a series amounting in the aggregate to Five Hundred and One Thousand Dollars ($501,000.00), issued by the City of Pittsburgh for valid municipal purposes by virtue and in pursuance of an Act of the General Assembly of the Commonwealth of Pennsylvania, entitled, "An Act to regulate the manner of increasing the indebtedness of municipalities, to provide for the redemption of the same, and to impose penalties for the illegal increase thereof," approved April 20, 1874, and the several supplements and amendments thereof; and by virtue of an Act of General Assembly of Pennsylvania, entitled, "An Act for the government of cities of the second class," approved March 7, 1901, and the supplements and amendments thereof; and an Act of the General Assembly of the Commonwealth of Pennsylvania, entitled, "An Act to authorize the registry or transfer of certain bonds," approved May 1, 1873; and in pursuance of an Ordinance of the City of Pittsburgh, entitled, "An Ordinance authorizing and directing an increase of the indebtedness of the City of Pittsburgh in the sum of Five Hundred and One Thousand Dollars ($501,000.00), and providing for the issue and sale of bonds of said City in said amount to provide funds for the City's share of the cost of the improvement of a joint City and County Airdrome and Aviation Field, situate in the County of Allegheny, and providing for the redemption of said bonds and the payment of interest thereon," duly enacted by the Council thereof and approved by the Mayor thereof on ..... 1929, and duly recorded and published in the manner required by law.

It is hereby certified and recited that every requirement of law affecting the issue hereof has been duly complied with; that provision has been made for the collection of an annual tax sufficient to pay the interest and also the principal hereof at maturity; that the total amount of the indebtedness of the City of Pittsburgh, including the entire issue of the above mentioned bonds, of which this is one, is less than seven per centum (7%) of the last preceding assessed valuation of the taxable property therein; and that this bond and the debt created thereby are within every debt and other limit prescribed by the Constitution and laws of the Commonwealth of Pennsylvania.

Given under the corporate seal of the City of Pittsburgh, signed by the Mayor thereof and countersigned by the City Controller, as of the first day of September, 1929.

(Seal of the City of Pittsburgh)

CITY OF PITTSBURGH,
By .....
Mayor.
Countersigned:
.....
City Controller

Registered this.....day of.....
A. D..... at the office of the City Treasurer of the City of Pittsburgh, Pennsylvania.

.....
Registrar.

SECTION 7. Pending the execution and delivery of the permanent bonds to be issued under this ordinance, the Mayor and City Controller are authorized to have prepared, and to execute and deliver to the purchaser of the bonds thereby authorized, one or more temporary typewritten or printed bonds for the aggregate principal amount of the bonds authorized by this Ordinance, which temporary bonds shall be in such denominations and amounts as the Mayor and Controller may determine, and shall be substantially of the tenor of the registered bonds to be issued hereunder, with such appropriate omissions, insertions and variations as may be required. Each of said temporary bonds shall bear on its face the words "Temporary Airport Bond 1929."

Such temporary bonds shall be exchangeable at the office of the City Controller for a like principal amount or amounts of permanent bonds, when such permanent bonds are ready for delivery. Upon every such exchange the temporary bonds surrendered shall forthwith be cancelled by the City Controller. Until so exchanged the temporary bonds shall be in full force and effect according to their terms and shall bear interest from the date thereof.

SECTION 8. That any Ordinance or part of Ordinance, conflicting with the provisions of this Ordinance, be and the same is hereby repealed, so far as the same affects this Ordinance.

Passed in Council July 22, 1929.
Approved July 31, 1929.
CHARLES H. KLINE, Mayor.
Recorded in O. B. Vol. 41, Page 539.

No. 531.

AN ORDINANCE—Amending a portion of Section 8, Department of City Controller, of an Ordinance entitled, "An Ordinance fixing the number of officers and employes of all departments of the City of Pittsburgh and the rate of compensation thereof," which became a law January 2nd, 1926, and the several amendments thereof and supplements thereto.

SECTION 1. Be it ordained and enacted by the City of Pittsburgh, in Council assembled, and it is hereby ordained and enacted by the authority of the same. That an Ordinance amending a portion of Section 8, Department of City Controller, of an Ordinance entitled, "An Ordinance fixing the number of officers and employees of all department of the City of Pittsburgh and the rate of compensation thereof," which became a law January 2nd, 1926, and the several amendments thereof and supplements thereto, which reads as follows:

Two Accountants.....
.....$2544.00 each per annum

shall be and the same is hereby amended to read:

Accountant.....$2040.00 per annum
Accountant.....$2544.00 per annum

SECTION 2. That any ordinance or part of Ordinance, conflicting with the provisions of this Ordinance, be and the same is hereby repealed so far as the same affects this Ordinance.

Passed in Council July 22, 1929.
Approved July 31, 1929.
CHARLES H. KLINE, Mayor.
Recorded in O. B. Vol. 41, Page 544

No. 532.

AN ORDINANCE—Creating an additional position of Caretaker, in Magee Park, in the Bureau of Recreation, Department of Public Works and fixing the salary thereof.

SECTION 1. Be it ordained and enacted by the City of Pittsburgh, in Council assembled, and it is hereby ordained and enacted by the authority of the same. That from and after the passage and approval of

Official—Pittsburgh 111

this Ordinance, there is hereby created an additional position of Caretaker in Magee Park, Bureau of Recreation, Department of Public Works, at a salary of $1,440.00 per annum.

SECTION 2. That for the balance of the fiscal year, the salary of this additional employe shall be paid from Appropriation No. 1914.

SECTION 3. That any Ordinance or part of Ordinance, conflicting with the provisions of this Ordinance, be and the same is hereby repealed, so far as the same affects this Ordinance.

Passed in Council, July 22, 1929.
Approved, July 31, 1929.
CHARLES H. KLINE, Mayor.
Recorded in O. B., Vol. 41. page 545.

No. 533.

AN ORDINANCE—Authorizing an Agreement between the City of Pittsburgh and Allegheny Cemetery to provide for the construction and maintenance of a storm sewer in Allegheny Cemetery, from the first angle on Mossfield Avenue northwest of Young Street, to the existing sewer in Allegheny Cemetery, about 600 feet northwest of said angle on Mossfield Avenue.

WHEREAS—It is mutually advantageous for the City of Pittsburgh and for Allegheny Cemetery to construct a storm sewer across the private property of Allegheny Cemetery, from the first angle on Mossfield Avenue northwest of Young Street, to the existing sewer in Allegheny Cemetery, about 600 feet northwest of said angle on Mossfield Avenue, and

WHEREAS—The storm water on the Mathilda Street section of the City of Pittsburgh is causing damage to said Allegheny Cemetery by the washing of a gulley and fill material over their property, and

WHEREAS—By the construction of a storm sewer as above described, the storm water will be prevented from damaging the property and Dollars ($4,560.00), caused by the filling in and development of additional property of Allegheny Cemetery, and

WHEREAS—The total estimated cost of this sewer is Four Thousand Two Hundred ($4,200.00) Dollars, and is to be apportioned between the City of Pittsburgh and Allegheny Cemetery, and that the City shall pay for the cost of the material, not to exceed One Thousand Six Hundred ($1,600.00) Dollars, and Allegheny Cemetery to pay all cost of the construction work, which is to be done in accordance with the Contract Plan and Standard City Specifications for this class of work, and under the supervision of Bureau of Engineering, Department of Public Works. Now, therefore, be it

SECTION 1. Be it ordained and enacted by the City of Pittsburgh, in Council assembled, and it is hereby ordained and enacted by the authority of the same. That the Mayor and the Director of the Department of Public Works, be and they are hereby authorized and directed to enter into an Agreement on behalf of the City of Pittsburgh with Allegheny Cemetery, said Agreement to be in the following form, to-wit:

ARTICLES OF AGREEMENT

Made and entered into this..... day of..... 1929, between the City of Pittsburgh and Allegheny Cemetery, to provide for the construction and maintenance of a storm sewer in Allegheny Cemetery, from the first angle on Mossfield Avenue northwest of Young Street, to the existing sewer in Allegheny Cemetery, about 600 feet northwest of said angle on Mossfield Avenue:

THEREFORE, this Agreement Witnesseth:

1. That Allegheny Cemetery shall construct this storm sewer in accordance with the plans prepared by the Bureau of Engineering, Department of Public Works, and under the supervision of said Department, and shall pay all costs of labor and plant used in the construction of said sewer.

2. The plans and specifications for said storm sewer shall be prepared by the City of Pittsburgh without cost to Allegheny Cemetery.

3. Upon the completion of said work the City of Pittsburgh shall pay to Allegheny Cemetery the cost of the materials used in the construction of said sewer, said cost not to exceed One Thousand Six Hundred ($1,600.00) Dollars.

4. Allegheny Cemetery agrees to maintain and repair said storm sewer, to clean out the catch basins to be constructed at and near Mossfield Avenue, and to do any other work necessary within the limits of the Cemetery to keep this storm sewer functioning properly.

In WITNESS WHEREOF, the parties to this Agreement each, pursuant to proper Ordinances and Resolutions authorizing the same, hereto affix their respective seals, duly attested by the proper officers the day and year first above written.

CITY OF PITTSBURGH
By .....
Mayor
Attest: .....
Mayor's Secretary
.....
Chief Clerk
.....
Director, Department of Public Works
ALLEGHENY CEMETERY
By .....
Attest: .....
Approved as to form:
.....
City Solicitor
Countersigned:
.....
Controller

SECTION 2. That for the payment of the City's share of the cost thereof, the sum of One Thousand Six Hundred ($1,600.00) Dollars, or so much thereof as may be necessary, is hereby set apart and appropriated from Bond Fund 295, Peoples Bond Issue 1928, and the Mayor and the Controller are hereby authorized and directed respectively to issue and countersign warrants drawn on said fund in payment of the City's share of the cost of said work.

SECTION 3. That any Ordinance or part of Ordinance, conflicting with the provisions of this Ordinance, be and the same is hereby repealed so far as the same affects this Ordinance.

Passed in Council July 22, 1929.
Approved July 31, 1929.
CHARLES H. KLINE, Mayor.
Recorded in O. B. Vol 41, Page 545.

No. 534.

AN ORDINANCE — Authorizing and directing the Mayor and the Director of the Department of Public Works of the City of Pittsburgh to make, execute and deliver in the name and for the City of Pittsburgh, a contract with The Duquesne Street Railway Company, The Duquesne Traction Company, Citizens Passenger Railway Company, Citizens Traction Company, Fort Pitt Traction Company, The Pittsburgh, Oakland and East Liberty Passenger Railway Company, The Pittsburgh Traction Company, Consolidated Traction Company, and Pittsburgh Railways Company, as parties of the first part, and the City of Pittsburgh, as party of the second part, providing for the temporary abandonment of four connecting street railway curves at the intersection of Penn and Highland avenues in the City of Pittsburgh.

WHEREAS—The Pittsburgh Railways Company desires to temporarily abandon those four certain street railway connecting curves at the intersection of Penn and Highland avenues in the City of Pittsburgh.

SECTION 1. Be it ordained and enacted by the City of Pittsburgh, in Council assembled, and it is hereby ordained and enacted by the authority of the same. That the Mayor and the Director of the Department of Public Works of the City of Pittsburgh be and they are hereby authorized and directed to make, execute and deliver in the name of and for the City of Pittsburgh a contract with The Duquesne Street Railway Company, The Duquesne Traction Company, Citizens Passenger Railway Company, Citizens Traction Company, Fort Pitt Traction Company, The Pittsburgh, Oakland and East Liberty Passenger Railway Company, The Pittsburgh Traction Company, Consolidated Traction Company, and Pittsburgh Railways Company, providing for the temporary abandonment, for the term of 49 years, of the four street railway connecting curves located at the intersection of Highland and Penn avenues in the City of Pittsburgh, and affix the seal of the City of Pittsburgh thereto.

SECTION 2. Said contract shall be on such terms and conditions as provided by General Ordinance No. 347, Series 1929, approved May 16, 1929, and the same shall be presented to the Finance Committee of City Council of the City of Pittsburgh for its sanction before its execution.

SECTION 3. That any Ordinance or part of Ordinance, conflicting with the provisions of this Ordinance, be and the same is hereby repealed so far as the same affects this Ordinance.

Passed in Council, July 22, 1929.
Approved July 31, 1929.
CHARLES H. KLINE, Mayor.
Recorded in O. B., Vol. 41, page 547.

No. 535.

AN ORDINANCE—Authorizing and directing the Mayor and the Director of the Department of Public Works of the City of Pittsburgh to make, execute and deliver in the name of and for the City of Pittsburgh a contract with the Transverse Passenger Railway Company, Citizens Passenger Railway Company, Citizens Traction Company, Fort Pitt Traction Company, Consolidated Traction Company, and Pittsburgh Railways Company, as parties of the first part, and the City of Pittsburgh, as party of the second part providing for the temporary abandonment of one of the tracks of the double track street railway on Water street, between Wood street and Smithfield street, all in the First Ward of the City of Pittsburgh.

WHEREAS—The City intends to resurface Water street, between Wood street and Smithfield street, all in the First Ward of the City of Pittsburgh.

SECTION 1. Be it ordained and enacted by the City of Pittsburgh, in Council assembled, and it is hereby ordained and enacted by the authority of the same. That the Mayor and the Director of the Department of Public Works be, and they are hereby authorized and directed to make, execute and deliver in the name of and for the City of Pittsburgh a contract with the Transverse Passenger Railway Company, Citizens Passenger Railway Company, Citizens Traction Company, Fort Pitt Traction Company, Consolidated Traction Company, and Pittsburgh Railways Company, for the temporary abandonment of one of the tracks of the double track street railway, for the term of 49 years, on Water street, between Wood street and Smithfield street, the operation and maintenance of the said track being authorized by an ordinance in favor of the Transverse Passenger Railway Company, approved February 19, 1881, and affix the seal of the City of Pittsburgh thereto.

SECTION 2. Said contract shall be on such terms and conditions as provided by General Ordinance No. 347, Series 1929, approved May 16, 1929, and the same shall be presented to the Finance Committee of City Council or the City of Pittsburgh for its sanction before its execution.

SECTION 3. That any Ordinance or part of Ordinance, conflicting with the provisions of this Ordinance, be and the same is hereby repealed so far as the same affects this Ordinance.

Passed in Council, July 22, 1929.
Approved July 31, 1929.
CHARLES H. KLINE, Mayor.
Recorded in O. B., Vol. 41, page 548.

No. 536.

AN ORDINANCE—Authorizing an agreement between the City of Pittsburgh and the Pennsylvania Railroad Company providing for a location and for the construction of the Thirty-third Street Trunk Sewer on and across the private property of the Pennsylvania Railroad Company at and near the Herron Avenue Bridge.

WHEREAS—The City of Pittsburgh desires to locate and construct a section of the Thirty-third Street Trunk Sewer on the private property of the Pennsylvania Railroad Company at and near the Herron Avenue Bridge, as shown on Plan, Accession No. D-3810; and,

WHEREAS—The Pullman Transfer Service track between the main tracks of the Baltimore & Ohio Railroad Company and the Pennsylvania Railroad Company is located on the line of the proposed sewer and will have to be removed during the construction of the said sewer, and replaced in its original position when said sewer is completed, now, therefore,

SECTION 1. Be it ordained and enacted by the City of Pittsburgh, in Council assembled, and it is hereby ordained and enacted by the authority of the same. That the Mayor and the Director of the Department of Public Works be, and they are hereby authorized and directed to enter into an agreement on behalf of the City of Pittsburgh, with the Pennsylvania Railroad Company, said agreement to be in the following form, to-wit:

THIS AGREEMENT, made in duplicate, this..... day of ..... 192..., between THE PENNSYLVANIA RAILROAD COMPANY, as first party, herein called the Railroad Company, and CITY OF PITTSBURGH, a municipal corporation, situate in Allegheny County, Pennsylvania, as second party, herein called the City

WITNESSETH:

WHEREAS—The City desires to construct, maintain and renew a certain trunk line sewer known as the Thirty-third street sewer under and beneath certain tracks and through and upon certain lands owned by the Railroad Company.

NOW, THEREFORE, it is mutually agreed between the parties hereto as follows:

That the Railroad Company hereby grants to the City, insofar as the present title of the Railroad Company enables it so to do, the right to construct, maintain, repair, use and renew the said Thirty-third Street sewer to be constructed of reinforced concrete, having an inside diameter of 13 feet and a vertical inside measurement of 11 feet, 9¼ inches, under and beneath certain tracks of the Railroad Company and through certain of its lands, situate in said City, and in the manner and as shown and specified upon blue print of plan No. 22313, dated March 4, 1929, and revised May 7, 1929, marked Exhibit "A," hereto attached and made a part hereof, but under and subject to each and all of the conditions and obligations hereinafter mentioned, which are hereby accepted and agreed to as covenants on the part of the City:

1. The Railroad Company shall temporarily relocate its so-called interchange Pullman tracks connection with the tracks of The Baltimore and Ohio Railroad Company, and shall also temporarily remove and relocate its so-called Denny Siding connections and any and all other facilities of the Railroad Company which may be endangered by or interfere with the construction of said sewer, and upon completion of the construction thereof the Railroad Company may replace and rehabilitate all of the said facilities temporarily removed and replaced as aforesaid over, upon and across or along the location of said sewer as constructed, and the City shall promptly upon bill rendered, refund and pay to the Railroad Company the entire cost and expense thereof with the usual and customary percentages for overhead added thereto.

2. The City shall at its sole cost and expense construct, maintain and renew said sewer and each and every part thereof and in the event that there are any tracks or other facilities or fixtures in or upon the premises of the Railroad Company that may be endangered by or may interfere with the construction of said sewer upon the premises of the Railroad Company as herein mentioned, which said tracks or other facilities or fixtures are not owned by the Railroad Company, then the City shall adequately support and maintain same during such construction of said sewer and/or shall arrange with the owners thereof for such support and maintenance during the construction of said sewer, to the intent that the Railroad Company herein shall in no manner be liable to the City or such owners therefor, or for any loss, damage or injury occasioned thereto or thereby, and the City covenants to indemnify, protect and save harmless the Railroad Company from all claims and demands therefor.

3. At the time of the construction by said City of said sewer under the terms and conditions hereof, the said City shall at its sole cost and expense provide and install one 14-inch sewer tap at a point on the property of the Railroad Company to be by it designated in writing and shall at all times permit the Railroad Company to conduct drainage therein.

4. In the event that the Railroad Company shall at any time hereafter or from time to time be required or deem it essential to change the grade of any of its present or future tracks located upon its premises over, upon or in the immediate vicinity of said sewer, then said City shall at its sole cost and expense upon thirty days' notice in writing to it from the Railroad Company promptly carry to completion such changes or relocations in such sewer as may be necessary and adequate to provide for such change in grade.

5. The City hereby releases and waives all right or alleged right to ask for or demand damages from

Official—Pittsburgh 111

the Railroad Company to said sewer and facilities connected therewith, including the loss of service thereof, that may be occasioned or grow out of the use by the Railroad Company of its said premises for conducting its railroad operations; and further covenants and agrees to indemnify, protect and save harmless the Railroad Company from and against all loss, cost, damage and expense, and claims and demands therefor, caused by or attributable to the presence, location, construction, maintenance, repair, or failure to promptly and adequately maintain, repair and renew said sewer or any part thereof, and whether to property of the Railroad Company or to property in its possession, control or custody, to its employes, patrons or licensees, or to the persons or property of others who may seek to hold the Railroad Company liable therefor.

6. In the event that the Railroad Company shall from any reason or cause do and perform any of the work herein mentioned or contemplated, whether of construction, maintenance, repair, renewal or removal, or supply or furnish any materials therefor, then the City shall pay or refund the entire cost and expense thereof plus fifteen (15%) per centum for overhead, upon bill rendered.

7. This agreement shall take effect upon its execution by the parties hereto after its terms and conditions have been accepted by ordinance or resolution duly enacted by said City and said City shall provide and furnish to said Railroad Company, free of cost, two certified copies of said ordinance or resolution.

8. As part of the consideration for this contract, the City shall make application to and procure certificate of public convenience evidencing the approval of the Public Service Commission of Pennsylvania to this contract, and the carrying out to completion of the terms and conditions thereof, and shall pay all fees, costs and advertising charges, and shall furnish and deliver to the Railroad Company, free of charge to it, a duly authenticated copy of each certificate of public convenience so issued.

9. This agreement is executed by the Pennsylvania Railroad Company pursuant to authority of its Board of Directors under a resolution adopted the 23rd day of January, 1924, and by the City of Pittsburgh, pursuant to Ordinance No. ....., approved the ..... day of ..... 1929, recorded in Ordinance Book, Vol. ..... page .....

Witness the hands and seals of the parties hereto on the day and year first above written.

THE PENNSYLVANIA RAILROAD COMPANY.
By .....
ATTEST: .....
CITY OF PITTSBURGH.
By .....
Mayor.
ATTEST: .....
.....
ATTEST: .....
Mayor's Secretary.
Director, Department of Public Works
Examined by .....
Special Assistant City Solicitor.
Approved as to form:
.....
City Solicitor.
Countersigned:
.....
City Controller.

SECTION 2. That any Ordinance or part of Ordinance, conflicting with the provisions of this Ordinance, be and the same is hereby repealed, so far as the same affects this Ordinance, with special reference to Ordinance No. 216.

Passed in Council, July 22, 1929.
Approved, July 31, 1929.
CHARLES H. KLINE, Mayor.
Recorded in O. B., Vol. 41, page 549.

NO. 537.

AN ORDINANCE—Supplementing Section 8 of an Ordinance entitled, "An Ordinance regulating the construction, alteration, additions to, arrangement, equipment and the use and occupancy of buildings used for the storage, repair, or housing of self-propelled vehicles containing volatile or highly inflammable fuel, which shall hereafter be known as buildings of Classification No. VII and its sub-divisions; regulating the installation of storage systems for volatile or highly inflammable fuel; regulating the installation therein of heating, ventilating and lighting systems; providing for the issuance of construction and occupancy permits therefor, and providing penalties for violation of the provisions hereof", approved April 4, 1921, recorded in Ordinance Book, Volume 32, Page 227, by permitting the installation of gas heating systems on the partial vacuum principle.

SECTION 1. Be it ordained and enacted by the City of Pittsburgh, in Council assembled, and it is hereby ordained and enacted by the authority of the same. That Section 8 of an Ordinance entitled, "An Ordinance regulating the construction, alteration, additions to, arrangement, equipment and the use and occupancy of buildings used for the storage, repair, or housing of self-propelled vehicles containing volatile or highly inflammable fuel, which shall hereafter be known as buildings of Classification No. VII and its sub-divisions; regulating the installation of storage systems for volatile or highly inflammable fuel; regulating the installation therein of heating, ventilating and lighting systems; providing for the issuance of construction and occupancy permits therefor, and providing penalties for violation of the provisions hereof", approved April 4, 1921, recorded in Ordinance Book, Volume 32, Page 227, be supplemented by adding to Section 8, paragraph 1, sub-paragraph (a), the following:

"Provisions of said sub-paragraph (a) shall not apply where a gas heating system is used which conforms to the following: It shall be operated on the partial vacuum principle wherein the gas is burned in a closed chamber in a partial vacuum without secondary air and all the air for combustion shall enter the system through the primary parts, through a galvanized screwed thread pipe from without the building; said system shall have a gas control valve constructed so that it is turned on and off by the air suction from within the combustion chamber, and shall be so arranged that the gas can be applied only when the valve is opened and held open by air suction from within said combustion chamber. A system so installed may be placed anywhere within the buildings."

SECTION 2. That any Ordinance or part of Ordinance, conflicting with the provisions of this Ordinance, be and the same is hereby repealed so far as the same affects this Ordinance.

Passed in Council, July 22, 1929.
Approved July 31, 1929.
CHARLES H. KLINE, Mayor.
Recorded in O. B. Vol. 41, Page 552.

NO. 538.

AN ORDINANCE—To supplement paragraph (r) of Section 2 of an ordinance entitled "An Ordinance regulating the use and operation of vehicles on the streets of the City of Pittsburgh and providing penalties for the violation thereof," approved October 3, 1922, as amended and supplemented by providing for No Parking At Any Time on the westerly side of Munhall Road from Beacon street to the top of the hill.

SECTION 1. Be it ordained and en

(Continued from Page Thirty-two.)

necessary to effect such relocation, the vacation of the existing channel, and providing that the costs, damages and expenses occasioned thereby be assessed against and collected from properties benefited thereby.

SECTION 1. Be it ordained and enacted by the City of Pittsburgh, in Council assembled, and it is hereby ordained and enacted by the authority of the same, That the course of Saw Mill Run, in the Nineteenth and Twentieth Wards of the City of Pittsburgh, between its crossing under the Pittsburgh and West Virginia Railway and the southerly line of the "Village of Shalersville" shall be and the same is hereby changed so that the channel of the run shall lie within the following described property which is hereby taken to effect such relocation:

Beginning at a point on the southerly line of Woodruff street, as dedicated and accepted by Ordinance No. 128, approved by Councils, October 31, 1898, whose co-ordinates are N. 97 274.33 E. 94 133.23; thence along the line dividing the properties of the Pittsburgh and West Virginia Railway and Mary L. Stout south 31° 51' 13" west for the distance of 79.5 feet to a point whose co-ordinates are N. 97 206.35 E. 94 091.27; thence continuing along the line dividing said properties north 77° 44' 47" west for the distance of 430.61 feet to the northerly right of way line of the West Side Belt Railroad Company; thence along said northerly right of way line by its various courses and distances to a point whose co-ordinates are N. 97 682.44 E. 93 000.00; thence due north for the distance of 127.80 feet to a point on the northerly line of Wilmerding street as laid out in the aforesaid "Village of Shalersville," whose co-ordinates are N. 97 810.64 E. 93 000.00; thence along said northerly line of Wilmerding street and said line produced south 64° 06' 24" east for the distance of 191.95 feet to a point whose co-ordinates are N. 97 726.81 E. 93 172.65; thence by the arc of a circle having a radius of 530.0 feet and a central angle of 28° 21' 55" for the distance of 262.39 feet to a point whose co-ordinates are N. 97 571.93 E. 93 381.16; thence south 67° 34' 19" east for the distance of 565.59 feet to a point whose co-ordinates are N. 97 356.14 E. 93 903.97; thence by the arc of a circle having a radius of 1165.0 feet and a central angle of 31° 55' 00" for the distance of 648.96 feet to a point whose co-ordinates are N. 97 357.97 E. 94 662.10 said point being on the southerly line of Woodruff street, as dedicated and accepted by Ordinance No. 128 approved by Councils October 31, 1898; thence along the said southerly line of Woodruff street south 67° 17' 41" west for the distance of 67.91 feet to a point whose co-ordinates are N. 97 331.76 E. 94 599.46; thence continuing along the said southerly line of Woodruff street by the arc of a circle having a radius of 865.0 feet and a central angle of 22° 59' 07" for the distance of 456.32 feet to a point whose co-ordinates are N. 98 797.44 E. 95 923.31; thence south 43° 08' 52" west for the distance of 478.55 feet to a point whose co-ordinates are N. 98 448.30 E. 95 59.04; thence by the arc of a circle having a radius of 1535.0 feet and a central angle of 7° 46' 11" for the distance of 208.16 feet to a point whose co-ordinates are N. 98 287.26 E. 95 464.40; thence south 35° 32' 41" west for the distance of 606.28 feet to a point whose co-ordinates are N. 97 792.93 E. 95 113.38; thence by the arc of a circle having a radius of 1165.0 feet and a central angle of 31° 55' 00" for the distance of 648.96 feet to a point whose co-ordinates are N. 97 758.19 E. 95 162.31; thence by the arc of a circle having a radius of 1165.0 feet and a central angle of 7° 46' 11" for the distance of 200.02 feet to a point whose co-ordinates are N. 98 252.52 E. 95 513.32; thence south 35° 32' 41" west for the distance of 606.28 feet to a point whose co-ordinates are N. 97 758.19 E. 95 162.31

BUGS BAER Says

THE LAST MUSICAL WARNING.

WE have always admired the traffic custodians with their nickle-plated whistles. We have always envied the motor-cycle cadets with their legislative fog-horns.

"Bugs" Baer

We are a republic because we would not take orders from a king. We remain a republic because we will take whistles from a cop.

Our locomotion, our specific directions, even our jammed destinies are controlled by the man with the birdlike speech.

When he whistles once, you stop. When he whistles twice, you go. When he forgets to whistle, you remain suspended in mid-traffic like a Mohammet's sword in a pawn shop.

But recently, there has been an undercurrent of Bolshevism threading its sinister channels through the four-wheeled and braked public.

The motorists are starting to whistle back at the cops.

The Constitution follows the flag. And gets amended.

But there has been a lamentable oversight in fixing an amendment against motor horns.

The result is that every chauffeur has a different idea of what a horn should sound like. Once upon a time, every auto horn sounded alike. They blow, or they didn't blow.

Now, the horns are a mechanical babel of melodious junk.

There are some horns that run the scale of squeaky chimes. Instead of going woof, woof, they go tinkle, tankle, tunkle.

You get music with your accidents.

Other horns sound as if there was a cat being hamburgered in the transmission.

We heard one beautiful set of chimes that must have been manufactured by a sick ventriloquist hiding under the hood.

The masterpiece of all horns was not a horn at all. The chauffeur had a very bright idea.

He had put a parrot in the tool chest.

We were invited on a tour the other day. It wasn't until we had sat in the rumble seat for three hours before we realized that we had been brought along to whistle for grade crossings.

The idea of the present day horn is not to warn the pedestrian.

The real idea is to hypnotize him.

Why not cancel all this classical business of operatic chimes and go back to the good, old hoarse Klaxon that went grump, grump and gave the jay-hopper an even chance on his last desperate jump?

(Copyright, 1929.)

BARNEY GOOGLE AND SPARK PLUG — A Realistic Reminder — By DeBeck

THE BUNGLE FAMILY — Mrs. Bungle Is Just Too Impatient With Hartford — By Tuthill

WEDDING BELLS

ELLA CINDERS — Forget-Me-Nots — By Plumb and Conselman

MUTT AND JEFF — A Round Trip to the Kitchen Sink — By Fisher

Maybe I'm Wrong

by JOHN P. MEDBURY

Justifiable Homicide

When a man is so lonely that he has to get his roommate to look in the mirror for him.

Yesterday's Tight-Wad

The Scotchman who saved the characters out of a bowl of alphabetical soup and wrote his girl a letter with them.

Wonders of Nature

A bachelor went into a matrimonial agency the other day and came out with a wife and seven children.

Ode to a Chicagoan

Have you had your lead today?

Social Accomplishments

The rich dreamer who had a plumbing contractor design bathrooms for his air castles.

Ode to a Seasick Passenger

Hold everything!

Ace of Cads

The fellow who goes around to all the insane asylums and drops cracker crumbs in the straight jackets.

Our Own Vaudeville

Dentist—You have quite a lot of film on your teeth.

Patient—That's fine; where do I go to get it developed?

(Copyright, 1929, King Features Syn., Inc.)

BONZO — A Transplanting Job — By Studdy

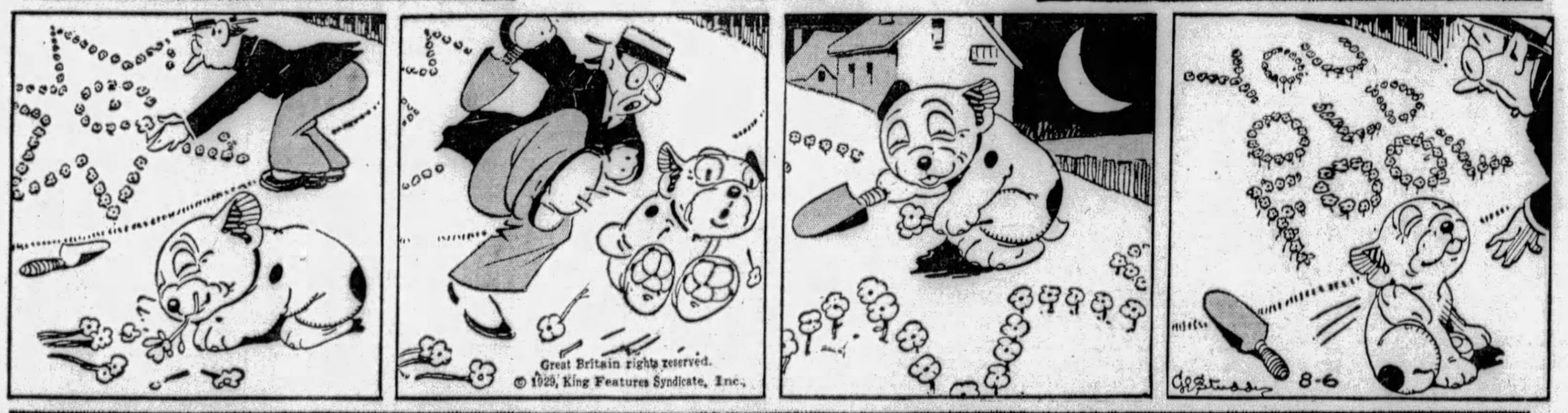

EMBARRASSING MOMENTS

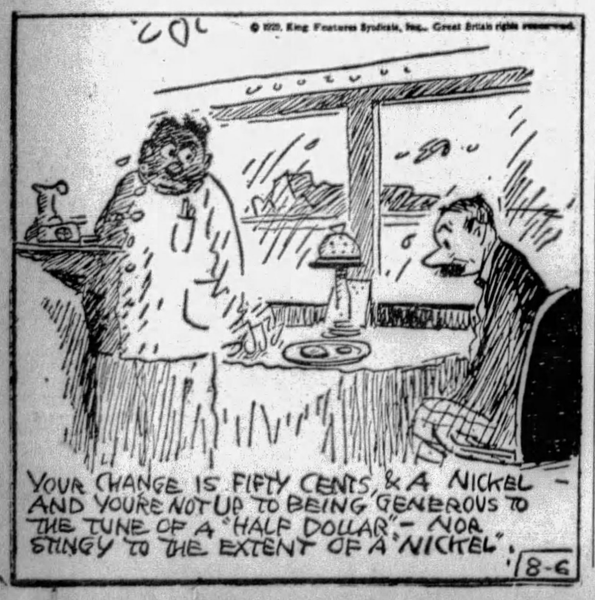

JUST KIDS — What the Doctor Ordered — By Carter

BRINGING UP FATHER

Some People Don't Know When They're Well Off

By McManus

TILLIE THE TOILER

One Time She Hurries to Work

By Westover

THE NEBBS

What's In A Name?

By Carlson

POLLY AND HER PALS

A Tactful Subtraction

By Sterrett

KRAZY KAT

A Treat For Krazy

By Herriman

VANILLA AND THE VILLAINS

A Price of Vanity

By McClure

COOK-COOS by Ted Cook

(Copyright, 1929)

COMPLAINTS.

Dear Sir, I wish to take challenge with you for you award the poetry cup to Jose Mara for the best Philipino Poet, because Jose Mara stuff is not of a Soul or a Heart or of a Love. Our own belove A. Dodotero, Elevetor Boy, all time speak of the Love and the Soul which all time signify the humane poet by nature born.

That Philipino, Jose Mara, write it just like Moro and speak all time of I and his poetry sound like 8 day diet, all vegetables. Jose Mara is no good for poet but A. Dodotero is soulfull and good poetry but I can write it better even than A. Dodotero.

Your Respectfully,
ARTURO FRIZBLO

* * *

A firm in Poughkeepsie, New York, advertises that it is the biggest manufacturer of piano hammers in the world.

And there's also a chance for some concern to make a lot of money selling radio axes.

* * *

THIS MEANS YOU.

(Lake County Bee)

Another big time is to take place at Nofrey's Joyland at Lakeport on Saturday night of this week when Sapp's Harm-N-EE Orchestra will put on the feature music for an Old Clothes Dance. Come as you are, is the invitation extended.

* * *

"My sweetie's roadster has a marvelous pick up," boasts Moronia. "In fact, that's the way I met him."

* * *

Definition:
Eternity—two years with a woman and five minutes with dentist.

* * *

SOCIAL SERVICE.

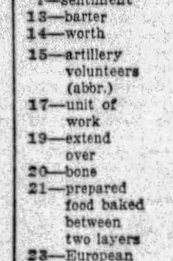

This is Hymie Doakes, supervisor of our Social Service Bureau, which will furnish statistics for Viewers-with-Alarm, Pointers-with-Pride, Professional Drys, Outspoken Wets, and others. To insure authenticity, all of our statistics will be stamped and trademarked. Our aim is to please. Send for free samples.

I'd seize the cluck,
And wring her neck,
Who interjections,
"Wot the heck;"
—Rev. Wiley.

* * *

"In America," says James Quirk, "there are 7,000,000 deaf or nearly deaf picture fans who demand silent films."

Seven million picture fans can't be wrong.

* * *

DAILY PUZZLE.

(Interviews)

"Prohibition has ruined hundreds of proud homes. I have been compelled to take children from their parents. They see their parents making home brew and drinking and simply join in the party."—Juvenile Judge Read, of Detroit.

"There has been a noticeable decrease in juvenile crime in Detroit since prohibition. There is less neglect of children by the parents. I do not believe there is an increase in the number of adolescent drinkers as some would have us believe."—Judge Read of Detroit.

* * *

FAMOUS LAST WORDS
Such a thought, my dear, is not worthy of you.

Today's Crossword Puzzle

By Eugene Sheffer

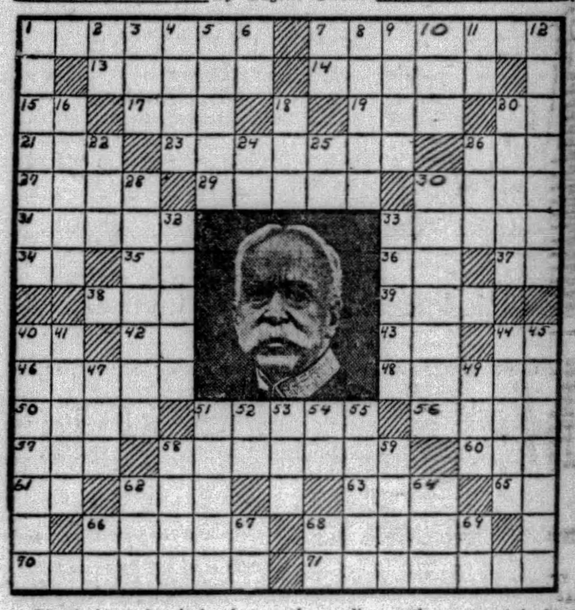

Directly beneath today's photograph, we discover the name of the hero of one of the most important naval combats of the Spanish-American War.

HORIZONTAL.

1—profited.
7—sentiment
13—barter
14—worth
15—artillery volunteers (abbr.)
17—unit of work
19—extend over
20—bone
21—prepared food baked between two layers
23—European falcon
26—seized with teeth
27—mistakes
29—Scottish novelist
30—globular body of any dimension
31—soaks through
33—thick soup, boiled and strained
34—towards
35—note of the scale
36—suffix: pertaining to
37—doctor of divinity (abbr.)
38—cardinal number
39—fabulous Arabian bird
40—proceed
42—like
43—prefix: against
44—masculine pronoun
46—species of lyric poem
48—sea enchantress
50—fresh information
51—what United States admiral was the victor at the battle of Manila Bay?
56—vehicles
57—sea eagle
58—decorated with panels
60—native Hawaiian food
61—Egyptian sun god
62—rested
63—bother
65—national guard (abbr.)
66—made of oats
68—belief
70—yield to demand
71—agrees

VERTICAL.

1—metrical foot made up of two short and one long syllables
2—near
3—anger
4—frolic
5—sharp
6—dynamical engineer (abbr.)
7—printers' measure
8—affray
9—pertaining to speech
10—gift of money
11—neuter pronoun
12—cuddled
16—insectivorous bird
18—pen for swine
20—lubricated
22—prior
24—thus
25—royal laws (abbr.)
26—impede
28—disperses
30—pastoral
32—comprehend
33—capital of France
40—pertaining to a genus
41—musical form of drama
44—long-necked and long-legged wading bird
45—distinguishing flags or banners
47—possess
49—sharp knock
51—marked with a date
52—half an em
53—textile fabric
54—Hebrew name for God
55—periods of time
58—top of the head
59—ceases to exist
62—membranous pouch
64—direction opposite that from which the wind comes
66—upon
67—symbol for neon
68—court of appeal (abbr.)
69—Danish Navy (abbr.)

Herewith is the solution to yesterday's puzzle:

A	D	O	N	I	S		A	T	A	B	A	L		
B	O	L	E	R	O		C	A	N	I	N	E		
R		D	R	E	N	C	H	I	N	G		G		
O	O		O		G	E	E		E		M	A		
A	R	T								R	A	T		
D	I	A	L		E	D	G	A	R		H	I	D	E
	N	U	T		A	L	L	E	N		E	P	I	
B	O	N	D		P	O	E				M	E	S	A
A	C	T								N	O	D		
G	O		O	P	O	E		O	N	O				
D		C	L	E	O	P	A	T	R	A		R		
A	V	A	L	O	N		S	H	A	R	O	N		
D	E	B	A	S	E		T	E	N	E	T	S		

(Copyright, 1929, King Features Syn., Inc.)

WHY PITTSBURGH IS GREAT
It Is the Very Heart of the Country's Markets

Pittsburgh Sun-Telegraph

BE A PITTSBURGH BOOSTER
To Your Friends in Other Cities

TUESDAY, AUGUST 6, 1929

Established 1927, by Pitt Publishing Co., Pittsburgh, Pa. President, William Randolph Hearst; Vice-President and Publisher, H. M. Kiltner; Secretary-Treasurer, A. W. Clark; Associate Editor, C. W. Dannziger; Managing Editor, Royal Daniel, Jr.; Business Manager, J. A. Grant. Entered as second class matter at the postoffice at Pittsburgh, Pa.

National advertising representatives Paul Block, Inc., 247 Park avenue, New York; Palmolive Bldg., Chicago; General Motors Bldg., Detroit; Little Bldg., Boston; Guarantee Trust Bldg., Philadelphia; 518 Chancery Bldg., San Francisco.

The Associated Press is exclusively entitled to the use for re-publication of all news credited to it or not otherwise credited in this paper and also the local news published herein. All rights of re-publication of special dispatches herein are also reserved.

Dirty Street Complaints Never Should Be Heard

Business men and residents of Squirrel Hill are reported as being indignant because accumulations of dirt and litter have not been removed despite a petition to Council, which brought a promise of prompt action, and has not been fulfilled, it is stated. It is further claimed that conditions now are even worse than when originally reported.

Among all the complaints about the relationship of the city to its citizens that about unclean streets is one of which we should be most ashamed. We turn up our noses in a superior manner when we happen to pass through some other place that is untidy, and carry away a bad impression of the place, just as the opposite is true when we observe neatness, "Few cities have streets as clean."

That is a sententious paragraph appearing in the Havey Boyle article from Paris printed on the same page in the Sun-Telegraph that contains the news item about the complaint of Squirrel Hil residents. Pittsburgh streets CAN be kept as clean as those of any other city—and should be. If our city police do not check all crime or arrest all criminals, we can find some plausible excuse for their failure. But there never should be any reason for citizens to complain about dirty streets.

Three Cabinet Officers Oppose Philippine Plan

With the knowledge and consent of President Hoover, three members of his cabinet have united against the scheme of Senator Bingham, of Connecticut, to lump all our insular possessions under one bureau and make it an appendix of the Department of State.

The cabinet officer who is fighting this mischief-making plan is the Secretary of War, James H. Good, of Iowa. The War Department has administered the Philippines for 31 years and Porto Rico for most that time. The record shows that it has administered them admirably.

Another cabinet officer opposed to the Bingham scheme is the Secretary of the Navy, Charles Francis Adams, of Massachusetts. The Navy Department has administered Samoa, the Virgin Islands and Guam ever since they came under the Stars and Stripes and administered them well.

The third member of the cabinet who is utterly opposed to the Connecticut Senator's fantastic proposal is none other than the Secretary of State, Henry L. Stimson, of New York. The Department of State has never administered anything, and Mr. Stimson sees no reason why it should begin now.

Nor does anybody else, except Senator Bingham and a handful of professional politicians, American, Filipino and Porto Rican. The plain people of our overseas territories, though they have no voice in the matter, fear a change because they suspect what it would mean.

Secretary Stimson's decisive opposition is entitled to unusual weight. He has been Secretary of War and Governor General of the Philippines, our largest territory beyond the seas. By hard experience he has learned far more about the best methods of administering our territories than Senator Bingham could be expected to know.

As Secretaries Stimson, Good and Adams fully understand the war and Navy Departments, more than any other government agency, have blocked the exploitation of our insular possessions by predatory politicians and predatory capitalists. Both departments are outside of politics. They are not called upon to find jobs for political lame ducks or money grabbing imperialists.

No time should be lost by the joint commission on insular reorganization in throwing this whole scheme into the waste basket of Congress. There is a mass of public business before the Congress that really demands serious consideration.

OH, THESE WOMEN

By Leola Allard

LOS ANGELES, Aug. 6.—No woman should miss seeing Hollywood. It will make her eyes ache.

To see even half of all that startles you, it is necessary to be led by someone so you can give your eyesight full play, without bothering about traffic. Sometimes you are sure you are "seeing things" and you pinch yourself to find it hurts.

A girl, tiny, with a tight black velvet skirt two inches above her knees, walked in front of me yesterday, her arms bare, her legs bare, her blouse of flowered silk gathered into a waist like a wasp. No hat, sun-burned hair, green leather shoes, and get this—a diamond bracelet, with stones that should weigh about a carat (if you measure bottle glass in carats) around her wee ankle. If she didn't knock you out, the bracelet would.

Into a famous steak place for dinner, where very much dressed up people sit on stools along a counter and watch their orders cooked on an open grill. And, oh, these California waiters! If only a few of them could survive the rigors of New York! I heard one of them tell a man who said his steak was good: "Well sir, it gives quite a distinctive feeling to a man to give you the kind of food he should give you. Quite a distinctive feeling."

Fancy that!

There isn't a "high-hat" in California. I saw a woman who used to be that way in Denver, chatting affably with the little roll girl who passed buns in a big hotel.

But you should have seen the girl! She gives you a biscuit with real anxiety in her face, for fear it might be that you wanted poppy seed instead of sugar buns. Then she throws you a devastating smile, and you eat and eat, just to see her do it again. She didn't wait for the men, as the roll girls in New York do. She was that way with everybody, particularly with older women and she was just a slip of a young thing.

The streets, the stores, the cafes are packed with women. Men are a real treat. At luncheons you seldom see a man without five or six women with him. I saw a party of two yesterday enlarge gradually until the man had 10 women guests. The women paid their own checks.

A big hotel in Hollywood where the movie directors eat, and the women dress as they would for the big scene in the third act. It was very warm yesterday, and a young thing sat there in a flame red suit with a white fur collar turned up till it almost hid her head. Woolly, hot looking fur. Her tight hat was white straw that covered all her hair, and her eyes were made up heavily.

A tall brunette in bright red with big white polka dots, and a hat like a red sun, just about to set. She walked around among the tables and went out to telephone and she let every director in the place see her, and mark you, see her well! You never can tell what it will get them, or who.

And—they take no chances.

The town is full of rich widows. They say it's a grand place to retire, but you see so few who are retiring.

Between the bright sun, everlastingly shining, and the gay dresses everywhere, you are reminded of what one author said: "That this everlasting sun reminds you of a woman with a bright red satin dress who puts it on every morning.

Marvelous!

By Jimmy Hatlo

"A Wonderful Bird Is the Pelican.
His Beak Holds More Than His Belly Can—"

Bible Passages

Unity and Humility

(Philippians 2; 2-11.)

FULFIL ye my joy, that ye be likeminded, having the same love, being of one accord, of one mind.

Let nothing be done through strife and vainglory; but in lowliness of mind let each esteem other better than themselves.

Look not every man on his own things, but every man also on the things of others.

Let this mind be in you, which was also in Christ Jesus:

Who, being in the form of God, thought it not robbery to be equal with God.

But made himself of no reputation, and took upon him the form of a servant, and was made in the likeness of men;

And being found in fashion as a man, he humbled himself, and became obedient unto death, even the death of the cross.

Wherefore God also hath highly exalted him, and given him a name which is above every name.

That at the name of Jesus every knee should bow, of things in heaven, and things in earth, and things under the earth.

And that every tongue should confess that Jesus Christ is Lord, to the glory of God the Father.

The Rhyming Optimist

By ALINE MICHAELIS.

Can You Do Less?

THE lark has brought his gladness to the day,
His magic, golden throat
Can charm night's doubts, fear's shadows all away
With each ascending note.
The butterfly that flutters for an hour,
Gold wings in sunlight's gold,
Gives joy to every eager, lifted flower
While petalled hearts unfold.
It is a truth as old as earth and time,
As shining as the day,
That everything is given for dower sublime
A needed part to play.
That everything can send a ray of light,
A note of song or mirth
Into some life, perhaps less free, less bright
Till it forgets its dearth.
The sighing willow and the singing stream
Impart their loveliness,
The linnet gives its song, the star its gleam. . . .
Can you, can I do less?

BACKS TO THE WALL

By Herbert Kaufman

WHO was it built realms of eld
From Khorassan to Gaul?
(The dim men, the grim men, whom record can't recall—
Your sires, his sires, sires of us all.)
What was their breed who came by steed,
And sail and sledge
From the earth's last edge?
Out of what womb was born the wedge
That split the dark of those brooding days?
Name the bold captains of yon forays.
(Dead are the minstrels who sang their lays,
And the tablets have crumbled that cried their praise.)

EACH in his turn and one and all—
They were the men with their backs to the wall.
Dreamers and rebels and sages and carters,
Princes and herders and outcasts and martyrs;
Out of the forest and out of the glen,
Out of the God-knows-where-and-when;
Children of wilderness, folk of the fen;
Horsemen and Norsemen and conquest-itched rovers;
Yeomen's sons, bowmen's sons, wood-choppers, drovers;
Tartars from Gobi and kinglings from Ind—
Lost leaves of history, a'toss in the wind.

SCOUTING the islands and probing the vasts,
Sensing not what lay ahead of their masts;
Mad with ambition and smarting with wrongs;
Bearers of beacons and singers of songs;
Spurred by ambition and driven by need—
Gaze 'round and witness what sprang from their seed,
Empires, continents, justice and codes,
Are the goals that they set, and the ends of their roads.

SERVANTS of duty and glory and sword,
Whelps of bondswomen and slaves of The Horde;
Prelate and mariner, muleteer, trader,
Tinker and thinker, apprentice, crusader,
Helot cub, consecrate, satrap and thrall,
Bonded by purpose and backs to the wall.

OUT of his scabbard a wallet one made,
And crammed it with domain, by might of his blade.
Out of his vision a new world one wrought,
And one, with the spears in his breast, freedom bought.

STAND to the roadside and doff to their shades,
You, who are heirs to their voyages and raids;
You, who inherit their harvest of dares—
Render account of your stewardship and shares.

(Copyright, 1929, by Daily Mirror, Inc., and Herbert Kaufman.)

Worst Story I Have Heard Today

By WILL ROGERS.

A GREAT artist lady that had heard about singers retiring to the farm decided to do the same thing, and called up the reporters about it. She actually went out and bought the farm too. She hired an expensive manager that had been in the automobile business, and he began to fix the farm up.

One day he come to her with a big expense bill and proposals for spending a lot more money.

"You see," he says, "we're going to equip the farm with milking machines."

"Well," says the artist lady, looking at the bill, "that's all right, of course. It costs a good deal, but I can stand it. But, really, do you think we can get as good milk that way as we could by keeping cows?"

LISTEN, WORLD!

By Elsie Robinson

I'VE been doing a lot of sweating lately. Clearing 40 acres of wild mountain land I've bought—running lines—putting in roads—plowing—blazing trails—building bridges—piping water from the spring to the mess hall. And, as I mentioned before, sweating plenty.

Yes, I realize that sweat isn't a subject for pretty conversation. That's why I'm using it. We have too much pretty living. There's an unnatural finickiness about our programs just as there is about our hides.

A human hide was never created to be a skin you love to touch. It was created to be a good sewerage system. Its millions of sweating pores carry off the waste of the body, keep the blood cool and clean. Sweat is the great sweetener. A sweating human skin is one of the finest and most fundamental phenomena on earth. BUT JUST TRY AND GET ONE IN OUR CULTURAL CIVIC CENTERS.

We have blacklisted sweat. We have plastered our hides with powders, perfumes and deodorizers and we go around smelling like animated sachets. We have also blacklisted sweat-provoking activities. We rarely climb, push, drag, scramble, shove, yank, jump, dig or bounce. We move through our offices and ready-made homes like a bunch of languid inchworms. And this, I am convinced, does something to our minds as well as our bodies.

I know how it is with me. I can stay refined and non-sweating for just about a year. Then I go bad.

I begin to think I'm a regular gardenia. Or God.

I imagine I'm entirely different from ditch diggers, brakemen, stevedores, truck men, scrub women, laundry workers and such honest, sweaty folk. I forget that I once wheeled muck in a mine, washed miners' overalls, cooked miners' food.

In short, my generally deodorized existence gets me so gummed up with my own cussedness and conceit that I become unbearable to myself and everyone else. Until at last, some day, I take the hint and shove off and come back to the earth as I've done now—

Back to the earth where I can sweat—

And the vast, indifferent earth receives me. It does not pay any attention to me. I'm just another piece of dirt to the earth. And gradually I shed my silly notions and become a sensible, healthy piece of dirt. I take my proper place in the scheme of things again. My muscles reawaken to their natural pride. My spirit reawakens to its natural humility. I tramp, I dig, I carry loads, I eat coarse food, I bathe in rough, cold water, I sleep in a brown blanket under the stars.

I open my pores to the air.
I open my soul to God.
I SWEAT!

(Copyright, 1929, King Features Syn., Inc.)

Wise Words

He who is firm in will molds the world to himself.—Goethe.

The concessions of the weak are the concessions of fear.—Burke.

It is easier to know mankind in general than man individually.—La Rochefoucauld.

Light is the first of painters. There is no subject so foul that intense light will not make it beautiful.—Emerson.

For every social wrong there must be a remedy. But the remedy can be nothing less than the abolition of the wrong.—George.

Houses are built to live in, not to look on; therefore, let use be preferred before uniformity, except where both may be had.—Bacon.

As ten millions of circles can never make a square, so the united voice of myriads cannot lend the smallest foundation to falsehood.—Goldsmith.

The most manifest sign of wisdom is a continual cheerfulness; her state is like that of things in the regions above the moon, always clear and serene.—Montaigne.

Powerful and Fast

But We Probably Shall Not Need It.

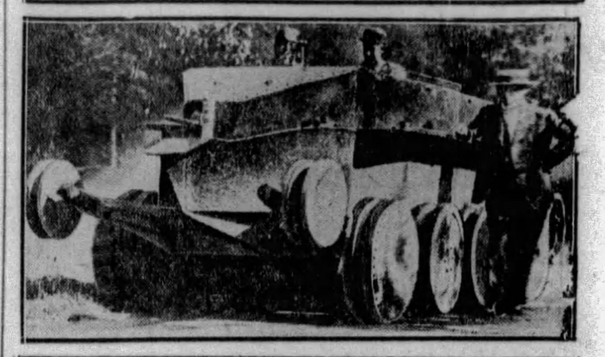

THE LATEST AND FASTEST IN ARMY BATTLE TANKS.

In this powerful war machine, clad in heavy armor, you see a powerful weapon against marching soldiers, IF any soldiers should be foolish enough to do any marching against us in wars that may be ahead.

Over plowed fields and piles of sand this war machine raced at a speed exceeding 42 miles an hour in tests recently made at Fort George E. Meade.

A tank of this kind, or a group of such tanks, would plow their way through 10,000 men or through an old-fashioned cavalry regiment like a knife going through soft cheese.

It is well to be ready in every possible way. The army is to be congratulated on developing the fighting weapon.

Fortunately we shall probably never need to use it.

There could be no invasion of the United States by MEN unless they came from Mexico or Canada. And from those quarters will come no war.

We are friends of Mexico and Canada, and intend to remain friends.

No country in Europe or Asia would be sufficiently insane to land men or land marching armies on our territory, even if they COULD do it, which they could NOT.

Any war in this country will be war in the air, possibly complicated by submarines releasing airplanes near our coast.

All the preparations we make to "meet invading troops" or battleships coming against our shores are so much childish foolishness.

No battleship would come to invite destruction by airplane.

Give Gen. William Mitchell, discharged from the Army for knowing more than others, and telling the truth, a few airplanes with authority to use them, and he would take care of any ships that might come on the surface.

Only airships released far out at sea beyond the range of our foolish defense "popguns," or released from submarines near our cities could attack us successfully.

DAY BY DAY

By O. O. McIntyre

SAN DIEGO, Aug. 6.—To my way of thinking this is the most appealing city in California. It has a faint jasmine breath and is wrapt in a glow of radiant white light. Indeed for the stranger, the sun has a blinding dazzle. The whole effect is one of smugness, serenity and indifference.

The civic trumpet appears muted. You hear much of Los Angeles, San Francisco and a dozen other California "wonder spots" but comparatively little of San Diego. It is a sort of earthly paradise in which you dream of living when your ship comes in and your neck begins to wither.

Save for an occasional puff of cloud, egg-beaten white, the sky is the amethystine blue of the Mediterranean. While the business section is sprightly enough for a city of its size, the overwhelming impression is of its peaceful residential charm.

I remember as a boy of one of our prominent citizens, C. Fred Henking, leaving our town for San Diego on a stretcher. In those days it seemed he was going to the outer rim of the world and I recall him waving a wan hand at a group of townsmen as the train rounded the curve at Fox's dairy. We never expected to see him again.

When I was here a year ago I called and found him out on his lawn clipping rose bushes—bronzed, vigorous and the picture of superb health. I have no figures but I can imagine San Diego has a large population of those who came here for a stop over before eternity.

I know nothing of the health giving qualities of the climate but I can imagine the natural beauties would inspire a person to cling a little more tenaciously to life. It was 10 o'clock in the morning when we arrived by automobile.

It looked as though the entire population was occupying porches and verandas. Children in cool linens were romping in the bright green yards and flower gardens bursting with color and fragrance heightened the pleasant picture. Gorgeous—still I'm satisfied to return to New York in a few days or even sooner.

* * *

San Diego is an airplane center. There is a constant buzz overhead. Entering the city from Los Angeles a sign marks where Lindbergh hopped off on his first lap for Paris. All sorts of aircraft spiral and swoop in the skies and one had me hunkered down in the seat with my eyes closed as it barely skimmed the car top on way to the landing field.

* * *

The three most attractive parks I have seen in America are Prospect in Brooklyn, Golden Gate in San Francisco and Balboa in San Diego—and Balboa seems best kept of all. And one of the cops was an astoundinig double for H. L. Mencken.

* * *

In Balboa Park I saw the most amusing bit of clowning since Sam Bernard used to tie up traffic looking for an imaginary nickel in front of the Lambs. The fellows drove up to an open space in an auto, alighted and measured off a distance between them with a yardstick. Then they stood arms akimbo while one would call: "Is that all right?" and the reply would be, "A little higher," or, "A little to the left." When a good crowd collected one called: "O. K., Eddie, tie her off," and both with dead pans walked gravely back to their car, leaving the spectators looking silly.

* * *

The tinseled side of the usual city of this size is missing. There seems to be few movies, only a sprinkling of cabarets and such. Amusements consist chiefly of golf, tennis, bathing, motoring and other outdoor pastimes, and everyone is tanned a golden brown.

* * *

Across San Diego Bay by ferry is another entrancing spot—Coronado Beach. The Hotel de Coronado is one of the most interesting inns in America. It is a rambling frame structure, with enormous patio ablaom with beautiful flowers, the last of the American plan hostelries of another generation with friendly waitresses and an orchestra playing melodies of yesterday. At night in the high-ceiled rooms one is lulled to sleep by the incessant swish of the surf.

* * *

The changeless climate here in time would doubtless become monotonous for primitive pioneers of the Middle West who are used to awakening winter mornings with rabbit tracks in the snow on our chests.

(Copyright, 1929, by McNaught Syn., Inc.)

ONCE OVERS

By J. J. Mundy

YOU want a pal!

But that pal must meet several requirements.

You want someone who would not ask you to take part in anything that you would not wish to do.

If this be so, you may never find your ideal pal.

If you admit the truth, what you really want is someone to whom you need never make any concessions and who would be governed entirely by your desires.

In other words you are selfish!

You ask much and wish to give little.

This very trait stands out so prominently that you are [illegible] the pal you want.

You want someone to whom you can unburden yourself.

You want a person whose loyalty and judgment you can trust.

Things come up in your life that you would like to talk to someone about, someone in whom you could have perfect confidence.

You want that someone to share your troubles but he must allow you to dictate what each of you shall do to afford amusement, isn't that what you are after?

(Copyright, 1929, International Feature Service, Inc.)

The Hearst Papers Advocate

1. *An agreement on an equal basis of English speaking peoples to preserve peace between themselves and to promote the peace of the world, but no minority representation in foreign leagues.*
2. *Proportional representation in the United States Senate—no state to have less than two Senators.*
3. *Separate departments of Army and Navy and air forces, united under Secretary of National Defense.*
4. *Vigorous Federal action, under a Secretary of Education, to abolish illiteracy in the United States.*
5. *Installation of President and of Congress on first of January following election in November.*
6. *A Federal sales tax, the income from which to be used in reducing other Federal taxation.*
7. *A calendar year of thirteen months of four weeks each; all holidays to fall on Saturdays.*
8. *Construction of Nicaragua Canal for commerce and defense; advocated by Hearst papers since 1895.*
9. *The acquisition of the French and English West Indies as part payment for the debt to the United States.*